WEATHER FORECAST

For 36 hours ending 5 p.m., Tuesday:
Victoria and vicinity—Fresh to high south and west winds, partly cloudy and mild.

Victoria Daily Times

TIMES TELEPHONES

Advertising Department	1090
Circulation	3345
Editorial Department	48
City Editor	5750
Editor	1265

VOL. 72 NO. 121 — VICTORIA, B.C., MONDAY, MAY 21, 1923—22 PAGES — PRICE FIVE CENTS

PRAIRIE BANK ROBBERS ARE ROUNDED UP

PREPARING PLANS FOR NEW ADDITION TO EMPRESS HOTEL

President E. W. Beatty Tells of Company's Aim to Increase Hotel Accommodation Here; Alternative Plans Requiring Careful Consideration Being Drawn for Approval of Executive

New construction operations designed to give necessary increased accommodation at the Empress Hotel are planned in the near future, it was stated by E. W. Beatty, president of the Canadian Pacific Railway, prior to his departure from the city yesterday afternoon for the East. Plans are now being prepared by the company covering proposed additions to its hostelry in Victoria.

"The Empress Hotel, while a splendid building in every respect, does not lend itself readily to additions or extensions and it is this fact which has required careful consideration of the exact way in which increased accommodation may be given," said Mr. Beatty.

"The engineers and architects of the company are now preparing alternative plans for the information of the executive and when they have been considered a further announcement will be made," he added.

SEASONAL BUSINESS HEAVY

The increasing tourist business, which each year is reaching greater proportions, is largely responsible for the decision of the C.P.R. to add to its guest accommodation in this city. The Empress Hotel, with its six floors and 300 guest rooms, has been filled to capacity during the course of the tourist season in recent years and as recently as last month, when there was a heavy movement of prairie people returning home from California, the hotel space was taxed to its capacity, an unusual situation this early in the season.

(Concluded on page 19)

BIG ROUND OF AMUSEMENT HERE MAY 24

Two-day Celebration Packed With Events; Parade and Fireworks Highlights

With the street parade on May 24, the coronation ceremony at the Armories on May 23, fireworks and a big frolic at the Crystal Garden as highlights of the two-day celebration and a continuation of functions extending until next week-end, the Victoria Day programme this year will provide entertainment and amusement for hundreds of visitors to the city in addition to residents.

The official programme has now been completed and was issued to-day as follows:

WEDNESDAY, MAY 23

10 a.m.—School children's patriotic ceremony on Parliament Square, under the direction on the Municipal Chapter, I.O.D.E.

2.30 p.m.—School sports at the Willows grounds, under the direction of the Victoria School Board and George N. Deane, municipal inspector.

6.30 p.m.—Lacrosse (Canada's national game) at the Royal Athletic Park. Maple Leaves (Vancouver) vs. Oaklands School (Victoria).

8 p.m.—At the Armories, Bay Street: Coronation of Queen Marguerite, attended by her princesses. Massed

(Concluded on page 19)

Vancouverite Says His Life Threatened

Vancouver, May 21.—Evidence of turmoil in Vancouver's Chinatown growing out of the present police inquiry was revealed last night when A. H. McMoon, Pender Street East, reported to police headquarters that a Chinese named Lum had entered his store, accused him of being a stool pigeon and made a threat against his life.

A visit by police to the Pender Street shop failed to show any trace of the alleged assailant and McMoon was advised to return to headquarters this morning and lay an information against him.

FIRE DESTROYS TEN BUILDINGS

Star City, Sask., May 21.—Fire swept ten business buildings on Main Street here this morning, causing heavy losses.

DELEGATES WILL HEAR PREMIER

Dr. MacLean to Address New Westminster Liberal Nominating Convention

Vancouver, May 21.—Liberals of the provincial constituency of New Westminster plan to hold their nominating convention Friday evening next, when Premier J. D. MacLean has accepted an invitation to be present and deliver an address. Mayor A. Wells Gray, who carried the constituency in last year's by-election, is standing for re-election and is not likely to be opposed at the convention, it is said. No Conservative candidate has yet appeared in the field.

Dewdney Liberals are expected to meet Saturday, May 26, and it is rumored David Whiteside, K.C., may be brought forward for nomination.

TO VISIT CANADA DURING SUMMER

RT. HON. J. RAMSAY MacDONALD

London, May 21 (Canadian Press Cable)—Rt. Hon. J. Ramsay MacDonald, Labor leader and former Premier of Great Britain, will start on a holiday trip to Canada at the end of July. He will be accompanied by his three daughters.

PEKING WILL FALL TO SHEK, BISHOP SAYS

Decisive Battle Imminent Under Walls of Tartar City, Bishop L. H. Roots Declares

A decisive battle is imminent between the forces of Chiang Kai-shek and Chang Tso-lin with early prospect of Peking falling into the hands of the advancing Nationalist armies, according to Bishop L. H. Roots of the Episcopal Diocese of Hankow, who reached Victoria this morning on board the Dollar Line steamship President Taft.

BETTER TROOPS

The fighting material under the command of the Manchurian dictator is vastly inferior to the better drilled and better fed troops now converging upon the Chinese capital from the south, in the opinion of Bishop Roots.

He believes that the defeat of Chang Tso-lin is certain and when that happens the Manchurian war lord will disappear permanently from the military and political arena of China.

It is estimated that the combined armies of Chiang Kai-shek and Hsing Feng total upwards of a million men, well armed and eager for fight.

Chiang Kai-shek is said to have a following of between 300,000 and 500,000 men, and Feng, known as the "Christian General," controls between 150,000 and 300,000 men.

CRITICAL PERIOD OF HISTORY

China is passing through one of the most critical periods of her long history but will work out her own salvation, Bishop Roots believes.

The greatest menace to China, he says, was undoubtedly the communistic bogey, which was more real than imagined. "The Kuomintang," or Nationalist party, has set itself to exclude the "Communists" and the "narrow Nationalists," who are strongly anti-foreign.

(Concluded on page 19)

MANDELL-McLARNIN WEIGHING IS DONE

New York, May 21.—Sammy Mandell, champion, and Jimmy McLarnin, challenger, each scaled exactly the class limit of 135 pounds for their fifteen-round bout to-night at the Polo Grounds. To-day's was the second weighing-in for the bout, three times postponed, and the champion made the weight only after a strenuous three-hour workout.

SUICIDE IS VERDICT IN HOTEL DEATH

Inquest Held Over Death of William P. Rouch of New York

William P. Rouch, of New York, who was found dead in his hotel room late last Thursday afternoon, committed suicide while in a state of temporary mental derangement, according to the finding of a coroner's jury this morning.

That the door of the room in which Rouch was found was locked on the inside, that a letter was left addressed to his mother in New York, and that the empty shell of the bullet which killed him was missing, were points brought out in the evidence of Victor S. Waram, assistant manager of the hotel and Marcus Phipps, of the city detective force.

The letter found in the room was not opened at the inquest, Coroner Hart explaining it was a personal matter with little bearing on the case.

Mr. Waram, in his evidence, stated Mr. Rouch had come to the Empress Hotel on May 12. He, himself, had not noticed the visitor, however.

DOOR LOCKED

About 5.30 p.m. on May 17 the assistant housekeeper notified the office that she was unable to get into the room all day. On investigation Mr. Waram found the door locked on the inside, but was able to open it with a master key. He saw the body of Rouch lying in a pool of blood at the foot of the bed on the floor and immediately relocked the door and notified the police.

Marcus Phipps said he called about 5.45 p.m. on the same day, and upon entering the room occupied by Rouch found the body near the bed with a wound in the chest and in the back.

A .45-calibre U.S. army pistol was lying on the edge of the bed. The gun was cocked in the position it would be had it been recently discharged. There were five cartridges still in the magazine and a steel bullet of the same calibre was picked up on the floor.

The body could easily have fallen off the edge of the bed into the position it lay, the witness said. The gun lay on the very edge of the bed and there was blood on the handle of it.

(Concluded on page 19)

FRASER TOWN HAS BIG FIRE

Part of Business Section of Langley Prairie, East of New Westminster, Destroyed

Vancouver, May 21—A quarter of the business district of Langley Prairie was swept away by fire this morning, the loss being more than $50,000. Starting in the kitchen of the Langley Hotel about 8.30, the blaze swept down the north side of the Yale Road and then across the street.

Reports received here said the following buildings had been destroyed, the losses being:

Langley Hotel, $7,000; B.C. Electric Railway station and freight shed, $4,000; J. F. McLean's drygoods store and residence, $12,000; Sam Brown's poolroom and barber shop, $2,000; W. Des Rochers's garage and battery business and separate residence, $5,000; Fred Dollard's sheet metal works, $3,000; A. Morris's grocery, $3,000; A. Warner, Langley Electric Bakery, $9,000 and Halton Brothers' garage, 7,500.

PLANT SAVED

After a great battle the amateur volunteer firefighters were reported to have saved the Vancouver Milling and Grain Company's plant.

Starting in the Langley Hotel, the fire spread quickly to the B.C. Electric Railway station, adjoining, and then swept westward to the Morris grocery, taking many other business places in its path. Then the flames crossed the street and destroyed the bakery and garage.

(Concluded on page 19)

Honor Will Be Paid Two Worthy Citizens

Victoria and Municipalities Will Extend Tribute to Mr. and Mrs. R. P. Butchart, Owners of Famous Benvenuto Gardens, at Civic Ceremony in June Awarding Mr. Butchart Freedom of City

Mr. and Mrs. R. P. Butchart, whose wonderful gardens at Benvenuto are acknowledged to be one of the greatest magnets to visitors on Vancouver Island, are to be publicly honored by the combined corporations of Victoria, Saanich, Esquimalt and Oak Bay in a joint civic ceremony to take place in the middle of June, when the Freedom of the City of Victoria will be given to Mr. Butchart.

SECOND FREEMAN

The formal notice of motion of the resolution conferring the freedom of the city on Mr. Butchart will be brought before the City Council to-night, it is understood, and will be followed at the next meeting by the passage of the enabling resolution. Mr. Butchart will be the second Freeman of the City of Victoria.

His Excellency, the Governor-General of Canada, is the first, having accepted the honor at a public ceremony last year. The distinction is one that Victoria alone of all the cities in Canada has power to bestow, following ratification by the Provincial Legislature of the Victoria City Freemen's roll a year ago.

The gift is accompanied by a key symbolic of the freedom conferred, and this, together with an illuminated address is contained in a jeweled chest for the purposes of presentation. As a Freeman of the City Mr. Butchart will be asked to sign the Freeman's Roll, a parchment book of permanent record, which is expected to have a life of 100 years or more. June 14 is the date spoken of for the presentation.

IN HIGH REGARD

Great public interest is being taken in the proposal, in view of the high regard in which Mr. and Mrs. Butchart are held, and in realization of the great service their public-spirited citizenship has been to victoria and its surrounding municipalities. Alderman William Marchant is expected to speak to the introduction of the motion to-night.

R. P. BUTCHART

Owner of famous gardens, who will be awarded the Freedom of the City

OVER EIGHTY FOREST FIRES

Dry Weather Creates Hazard in British Columbia

Dry weather conducive to forest fire hazard in the coast and southern interior district of British Columbia is forecast in the fourth weekly bulletin on the forest fire situation issued by the Forest Branch of the Department of Lands.

Conditions throughout the Province during the past week have been hazardous, but light rains in the northern interior brought relief where conditions were most critical.

Weather probabilities indicate continuation of the dry period on the coast and in the southern interior.

Eighty-one forest fires have been reported in British Columbia up to May 18 this year, nearly fifty per cent above the 1927 experience of fifty-five fires in the same period. In 1926 280 fires had been reported to the Forest Branch at this time.

The distribution of forest fires has been as follows:

Cariboo, 1928, 1; 1927, 3. Kamloops, 1928, 5; 1927, 5. Southern Interior, 1928, 26; 1927, 29. Prince George, 1928, 12; 1927, 6. Prince Rupert, 1928, 18; 1927, 9. Vancouver, 1928, 19; 1927, 3.

LITTLE JOE

BIG MAN HUNT OF ALBERTA POLICE BRINGS CAPTURE

One of Two Who Attempted to Rob Bank Branch at Edberg Arrested by Provincial Constable After Posse Had Surrounded Him in Woods; Police Close in on Other Man Wanted; At Bank Thieves Were Frustrated by Manager

Camrose, Alta., May 21.—Surrounded in a bush three miles north of Edberg, Alberta, where an attempt to rob the Imperial Bank branch was frustrated by Mark Cook, manager, one of the two robbers, Harry McDermott, twenty-five, was captured by Alberta Provincial Police Constable Lee, of Bassaw, at 3.30 this morning.

The second robber, whose name, states McDermott, is Bethune, alias Rogers, escaped into the bush as the police posse opened fire, and is still at large, though his capture is expected soon.

Both men have criminal records. McDermott is an exconvict with many aliases. Bethune was recently released from the penitentiary at New Westminster after serving a term for highway robbery.

PROMPT PURSUIT

Commissioner Bryan of the Alberta Provincial Police, put every available man into the hunt for the bandits following the attempt on the bank branch at Edberg. The police kept a close watch all day Saturday. They found the stolen car used by the robbers four and a half miles from town. They heard men moving in the bush but the robbers apparently doubled back southeast, entering the home of Herman Anderson, where they stole a box of groceries, leaving a part of them in a box in the yard.

Later in the night the bandits went to the home of Stewart Hughes whom they awakened and asked to be shown the road to Viewpoint.

All day Sunday and Sunday night the man-hunt continued.

Then at dawn this morning, watchers saw two men in the bush and after calling on them to halt, opened fire.

The two men ran in different directions.

McDermott was captured by Constable Lee at 3.30 a.m. and he admitted he was one of the men wanted. He also gave the name of his companion.

SHOWED EFFECTS OF FLIGHT

McDermott was dressed in overalls and was dirty, unshaved and haggard.

The two had been in Edmonton only a month, according to McDermott.

It is not considered possible Bethune can long escape capture.

CAR STOLEN

The stolen care the robbers used was a fast sedan, painted green, which was

(Concluded on page 19)

NEW AIR MAIL CONTRACT MADE

Washington, May 21—F. H. Barnes and Vern Gorst, Seattle, were the low bidders for carrying mail by aeroplane between Seattle and Victoria.

Their bid was $142.50 a round trip. The Boeing Air Transport Inc., Seattle, bid $144.50 and Northwest Air Service Inc., Seattle, present contractors, bid $150 a round trip.

Pennsylvania Coal Mine Death Toll Is Believed to Be 198 As Rescuers Work

Mather, Pa., May 21.—With the bodies of sixty miners recovered and taken to the homes of their kin, rescue teams from various sections of the s[illegible] coal belt carried on to-day in an effort to reach the 138 men still entombed in the Mather Coal Company's mine, where an explosion late Saturday trapped 211 workers behinds piles of coal and slate. Thirteen men were rescued alive.

To-day the first official inquiry was started when a coroner's jury comprising six men and augmented by inspectors from the state bureau of mines delved into the cause of the blast. This is an unusual step, such investigations as a rule being held only after all the bodies have been recovered.

Except for the crowds of curious that have gathered in this village, Mather to-day was the usual quiet little mining town. Relatives of miners still trapped in the underground workings, while foregoing their usual daily pursuits, did not display any outward emotion. Dry-eyed and hopeful, they awaited word of their loved ones.

HOPE ABANDONED

Mine rescue experts have given up all hope of returning any of the men to the surface alive, and while this feeling is secretly shared by wives, mothers and children of the entombed miners, outwardly they buoy their hopes on tales of other disasters where men were taken alive from mines several days after an explosion.

Two elderly people who had stood at the tipple since the news of the blast was broadcast, let it be known to-day they had four sons inside the mine.

(Concluded on page 19)

MAYOR PENDRAY SAYS LAND DEAL IS PROGRESSING

Was Recalled on Account of Cold Storage Proposals While in South

"Negotiations were proceeding favorably when I left," commented Mayor J. C. Pendray on the city land deal on his return this morning from Los Angeles via the 12.45 p.m. boat from Seattle.

"I was recalled in the middle of the negotiations on account of the cold storage proposals here and did not have the time I expected at my disposal. All I can say is that the syndicate, headed by George McManus and others, appear to be favorably impressed with the proposals, and are giving them earnest consideration," continued His Worship.

"I met the members of the syndicate and a number of people, and was given a courteous reception. They heard what I had to say about the prospects here, and went at length into the list of properties for which the city might consider a sale. They were examining the proposals in connection with the option when I was recalled," concluded Mayor Pendray, who will make his report to the City Council to-night.

On the way back to Victoria, stated Mayor Pendray, he met Alfred Hustwick and associates who are on their way to Victoria to survey the possibili-

(Concluded on page 19)

SCHOOL COSTS UP TO-NIGHT

City Council and City School Board to Hear Data on Tuition Fees

The charge made for Saanich pupils in Victoria High School will be discussed at a special meeting of the City School Board to be held at 8 p.m. today, it is understood. Simultaneously a report from D. A. Macdonald, City Comptroller, will be laid before the City Council dealing with the per capita cost of tuition at the institution.

The report of the City Comptroller, it is believed, will be in substantiation of a former report, which quoted the figures given by the School Board for High School tuition in the last few years.

DIVIDED

Both council and board are divided on the issue, some holding that the fee of $85 asked in respect to Saanich pupils is too low, and others saying that any raise in the charge would be met by the withdrawal of Saanich from the pact.

At the last meeting of the City School Board Trustee W. T. Straith indicated that in his opinion a charge of $105 per capita would be more in line with what Victoria ratepayers are paying for the net cost of tuition at the High School.

The Comptroller's report will show a per capita cost of approximately $135, but this includes items in respect to which Victoria has been told by the Council of Public Instruction in other years that no charge can be made outside of the district.

Joint meetings between the Saanich and City School Boards, and between the City Council and City School Board are scheduled for an early date the exact dates being left to mutual arrangement by the respective chairmen.

Poison Gas Floods Over Section of Hamburg and Kills Eleven Citizens

Hamburg, May 21—Faced with all the grim realities of chemical warfare, the city of Hamburg today was fighting a deluge of phosgene gas—a war-time poison gas—which began escaping from a chemical factory in the Free Harbor district last night, overcoming a large number of persons. By noon to-day eleven persons, most of them firemen and policemen, had lost their lives and ninety were in hospitals.

The entire city was menaced, but it was hoped that rain which had set in would absorb the gas fumes.

A needed number of gas masks for the use of those actively fighting the gas reached Hamburg from Berlin after an emergency call had been sent for them. A northeast wind also was carrying the fumes from the city in the direction of the nearby town of Wilhelmsburg.

The gas escaped from a tank in the chemical factory of Dr. Hugh Stolzenburg. Phosgene is no longer manufactured there, but quantities of it were stored for exportation to the United States.

DRIVEN FROM HOMES

The first effects of the gas were felt near the harbor, the fumes driving residents of the district from their homes in panic. Troops were called out and guided men, women and children to other sections of the city and the streets in the menaced districts were closed.

The emigration sheds of the Hamburg-American Line were pressed into service to shelter the homeless, while the police requisitioned all available milk as a gas antidote.

So serious was the menace that all the ambulances and fire brigades in Hamburg were mobilized for service, the firemen donning gas masks and fighting off the fumes with ammonia.

Story of Mandell-McLarnin Fight to Be Told in Extra

The Times will publish an extra to-night on the light-weight championship fight between Sammy Mandell, the champion, and Jimmy McLarnin, the popular Vancouver boy. The fight is scheduled to start at 5.45 o'clock, Victoria time, and go fifteen rounds.

The battle has aroused as much interest here as the heavyweight contests of the last few years and every day since the fight was first postponed last Thursday The Times has been in receipt of hundreds of telephone calls like this one: "Is the fight on to-night?"

The Times extra will give a graphic description of the fight.

Banks Handle U. S. Sailors' Cash At Par

The Junior Chamber of Commerce have been assured by all banks in the city and the Government services that United States money presented by officers and men wearing uniform of the U.S.S. Pennsylvania during the Victoria Day celebration will be changed at par. It is hoped that all merchants and hotels will co-operate in this regard, and insure that their employees charge no exchange on currency presented by United States sailors.

Veteran Hiker Finds Joy of Life On Road

Henry B. Stewart, stalwart seventy-seven-year-old citizen of San Degio, walked into the City Hall to-day in the course of a four-continent tour which be started in 1910. With 130,000 miles to his credit Mr. Stewart has just completed a walking trip from Mexico along the line of the Pacific Coast, and will return to San Diego in the next few months. He was born in London, and served in the United States navy, from which he secured an honorable discharge. Though past the Biblical allotment of three score years and ten Mr. Stewart looks the picture of health and contentment, and views life through rose colored spectacles whatever the hardships of the road. His records were added to at the City Hall by official signatures and good wishes for the continuation of his trip.

Two-year-old Chokes to Death On Orange Pip

Special to The Times

Cumberland, May 21—Death abruptly terminated a happy family outing on Sunday when little Edith Evans, two-year-old daughter of Mr. and Mrs. Reece Evans of San Francisco, choked to death on an orange pip. Mrs. Evans and her two small children are visiting her parents, Mr. and Mrs. Andrew Clark of this city, and the family were enjoying an afternoon at Royston Beach when the tragedy happened. The child was rushed to the Cumberland General Hospital by Rudy Tolman with whom the grandparents of the baby were talking at the time but the child died before assistance could be given.

TREPASSEY AWAITS PLANE ON MYSTERIOUS FLIGHT

St. Johns, Nfld., May 21.—Preparations are being made at Trepassey for the arrival of a mysterious "Elmer" plane, but beyond the supposition that the machine is coming from Boston and the fact that instructions were received at Trepassey Saturday to have everything in readiness for refuelling, nothing could be learned regarding the flier and his intentions.

Oil supplies have been forwarded to Trepassey.

A Victoria Product of the Finest Quality

ALBION

"RODEO" RANGE

Ask any dealer to show you this superb Range, or call and we will give you full particulars.

ALBION STOVE WORKS LTD.

2101 GOVERNMENT STREET. PHONE 91

Women's Blonde Slippers for the 24th

With low, medium and high heels.
Special at $5.95 and **$3.95**

OLD COUNTRY SHOE STORE

635-637 JOHNSON STREET

VANCOUVER ISLAND EGG-LAYING CONTEST

(Registration)

Conducted by the Dominion Experimental Station, Sidney, B.C.

Report for Week 28, Ending May 14, 1928

Pen	Name	Breed	1	2	3	4	5	6	7	8	9	10	Week Eggs	Total Eggs	Total Points
1.	Chaplin & Oswald	B.R.	2	0	7	5	5	6	5	6	4	2	42	1047	1048.8
2.	Experimental Farm	B.R.	7	5	6	6	4	7	4	7	7	6	59	1253	1308.9
3.	C. O. Golding	B.R.	6	0	7	2	6	5	6	7	0	7	46	935	919.8
4.	M. S. Stephens	B.R.	6	7	7	7	0	5	1	7	5	6	51	1078	1086.5
5.	J. Burgess	R.I.R.	7	6	3	2	6	6	6	5	7	2	50	1442	*1423.4
6.	Cooke & Mercer	R.I.R.	7	7	4	5	6	6	6	6	7	2	56	944	1102.7
7.	O. G. Hunt	R.I.R.	5	3	6	0	7	7	6	4	7	0	45	1169	1000.1
8.	H. G. Scott	R.I.R.	6	5	6	5	6	7	4	5	5	6	55	1051	978.0
9.	H. H. B. Cunningham	W.W.	1	2	6	3	0	5	4	5	6	0	32	963	863.0
10.	Experimental Station	W.W.	3	4	2	4	7	1	5	6	5	2	39	990	956.0
11.	H. A. Gilroy	W.W.	7	6	2	7	6	0	6	5	6	5	50	1230	1241.7
12.	R. B. Jeffrey	W.W.	7	6	6	4	3	5	4	5	7	7	54	1158	1247.3
13.	W. A. B. Paul	W.W.	7	5	1	6	6	5	7	5	6	5	53	1079	1116.2
14.	J. Reade	W.W.	7	5	5	5	7	7	6	4	7	4	57	897	967.0
15.	A. Adams	W.L.	6	6	7	5	7	5	6	6	6	6	60	1151	1153.3
16.	R. E. Ault	W.L.	6	7	6	7	5	6	6	4	6	5	58	1199	1258.2
17.	Baiss & O'Farrell	W.L.	6	4	6	5	3	6	6	6	5	5	52	1079	959.4
18.	T. Barclay	W.L.	6	5	7	6	7	7	7	6	6	7	64	1151	1084.2
19.	W. Bradley	W.L.	7	3	0	4	4	7	6	7	6	4	48	876	907.0
20.	J. O. Butterfield	W.L.	5	6	4	7	7	3	7	5	7	7	58	953	1052.8
21.	W. L. Douglas	W.L.	1	7	6	6	6	6	7	2	5	6	52	1017	1078.6
22.	Westwood Poultry Farm	W.L.	6	6	6	6	5	6	6	6	6	5	58	999	1098.7
23.	D. Edwards	W.L.	6	6	6	6	6	6	6	7	5	7	58	1187	1201.3
24.	A. Georgeson	W.L.	3	0	5	0	6	5	5	6	5	4	47	892	924.4
25.	W. J. Gunn	W.L.	7	5	0	6	5	5	6	5	4	4	47	892	924.4
26.	E. Gwynne	W.L.	6	7	1	5	4	6	7	6	7	6	55	1153	1122.0
27.	A. V. Lang	W.L.	6	3	7	6	7	7	6	6	5	6	59	1080	1135.6
28.	R. Mackenzie	W.L.	7	5	6	6	7	7	6	6	7	6	63	1103	1050.1
29.	A. D. McLean	W.L.	6	5	7	6	5	6	6	6	5	6	58	1089	1061.0
30.	R. P. Nicholls	W.L.	5	5	7	6	7	7	6	6	6	6	61	968	1025.0
31.	N. E. Plaxton	W.L.	5	6	6	7	6	6	7	5	6	6	60	860	955.9
32.	W. Robbins	W.L.	6	7	5	3	6	5	6	3	5	6	52	1082	1118.9
33.	J. Smyth	W.L.	5	6	4	5	6	7	6	5	7	7	58	1253	1357.9
34.	R. W. Tull	W.L.	4	6	4	6	6	3	7	5	6	4	51	1193	1241.6
													1818	36742	97461.2

REMARKS—Please address all correspondence to the Superintendent, Experimental Station, Saanichton, B.C.
Week's Production, 76.33%

Painters—Paperhangers—Decorators

WE WILL SAVE YOU MONEY ON PAINTING YOUR HOUSE

Don't have the job done until you've had OUR estimate.

HARKNESS & SON Pandora at Quadra Phone 4746

Your Dream Home

NEED NOT BE IN THE CLOUDS

We furnish a three-room cottage complete ready to step right in for $375, on terms without interest, including the following articles:

BEDROOM

Lady's ivory or walnut triple-mirror dressing table, gent's chiffonier with mirror, Simmons steel bed to match, with spring and felt mattress; two pairs of sheets, two pairs pillow cases, pair superior wool blankets, bedspread, pair feather pillows; floor rug, 9.0x10.6; curtains, rods and window shades.

KITCHEN

Polished top guaranteed steel range with water jacket, three chairs, dropleaf table; floor covering, 9.0x10.6; curtains, rods and window shades.

Twenty-four pieces silverware and cutlery; forty pieces cooking and kitchen utensils, pots, pans, kettles, brooms, wash tub, axes, pail, etc.

DINING-ROOM

Eight-piece Solid Oak Dining-room Suite, consisting of mirror-back buffet, set of six leather-seated chairs and extension dining table; large floor rug, window shades, curtains and rods.

Any article can be changed, added or deleted to suit the convenience of the customer.

Standard Furniture Co.

719 YATES STREET

$45—Tuxedo Suits to Order—$45

The Man Who Pays Us $35 for His Made-to-order Suit

—is the man who will come to us ever afterwards. Convince yourself by trying us. Money back if not satisfied.

LOVELY NEW GOODS AND ALL BRITISH. A SUIT MADE BY US MEANS A SAVING TO YOU OF AT LEAST $15. COME TO HOPE AND BE WELL DRESSED.

CHARLIE HOPE 1434 Government Phone 2689

May 24 Parade This Year Will Be One of Best In City Annals

Over 1,200 School Children, Eight Bands, Naval and Military Detachments and Many Gorgeous Floats Will Parade City Streets on Holiday

"The parade this year is certainly going to be a big one. I won't say it will be the best we've ever had, but I am sure the public will be satisfied with the wonderful arrangement of floats, cars, children, bands and other sections of the procession."

This was the comment of the secretary of the May 24 celebration committee on the street parade which will take place next Thursday. Every effort has been made to make the procession one of the finest the city has ever had, and with the school children again taking part it is expected it will be a greater success than two years ago, when it was considered a glorious pageant.

FLOATS

Several entries of floats have already been received by the celebration committee. Two are promised from the U.S. S. Pennsylvania, which will be in port at the time. The Rotary Club will, as usual, have an excellent display entered, while it is understood the Ancient Order of Frothblowers have designed a picturesque exhibit. Other floats entered include those of Jones Bros., the B. C. Electric Railway Company, Esquimalt Municipality, the Hudson's Bay Company, the Y.W.C.A., the Happy Valley Young People's Association, the Native Daughters of British Columbia, the Beatty Washer Company and the James Bay Athletic Association.

Heading the parade will be the marshall, followed by standard bearers of British and United States flags. The U.S.S. Pennsylvania band will come third in line, after which will be a contingent of University of California cadets. Other military detachments will follow, including those of the Esquimalt Naval Barracks, the Victoria Sea Cadet Corps, the P.P.C.L.I. and Royal Garrison Artillery, Fifth Regiment R.G.A., Sixteenth Canadian Scottish and their band, British campaigners and ex-service men.

The Victoria Fire Department band will be next in line, after which will be the chairman of the celebration, the Mayor of the City and Alderman and visitors, followed by the Sixteenth Canadian Scottish Junior Pipe Band.

SCHOOL CHILDREN

Queen Marguerite, Victoria's first schoolgirl Queen of the May will then head the procession of school children, numbering 1,200, from all the city schools. Queen Marguerite will be drawn in a tiny gilded coach, drawn by Shetland ponies, and her fourteen princesses, representing each of the schools will follow in open cars.

The school children will be divided into two sections, the Victoria Boys' Band being in between.

The remainder of the parade will march in the following order:

Vancouver Police Pipe Band, Wolf Cubs, cities, municipalities and public utility floats, Victoria Fire Department, rural floats, Gizeh Temple Shrine Band, fraternal, social and service clubs' floats, Sixteenth Canadian Scottish Pipe Band, commercial, manufacturers' floats, individual carnival costumes, F.O.E. Bugle Band, decorated cars, decorated bicycles, novelty and freak floats and saddle horses.

The route of the parade will be from Yates and Cook Streets, in a westerly direction along Yates to Government Street, down Government in a southerly direction to Superior Street, then to Douglas Street and to Beacon Hill Park.

THE CORPORATION OF THE DISTRICT OF SAANICH WATER-WORKS DEPARTMENT

The attention of all water users is drawn to the fact that irrigation is restricted in the Eastern District between the hours of 11 a.m. to 2 p.m., and from 5 p.m. to 7 p.m., each day.

R. R. F. SEWELL, C.M.C.

ANNOUNCEMENTS

Ray Kinloch's Orchestra for the Club, Public Hall and Home (two to seven pieces). Call at 24 Winch Bldg. Phones 1915 and 8432. The latest dance numbers played strictly according to publisher's music. ***

* * *

Ray Kinloch's orchestra for the club, public hall and home (two to seven pieces. Call at 24 Winch Bldg. Phones 1915 and 8432. The latest dance numbers played strictly according to publisher's music ***

* * *

Garden Fete, Government House, Saturday, May 26, 3 p.m. Side-shows, teas. Jungle dances by Wolf Cubs; Boys' Orchestra. ***

* * *

Cadboro Beach Hotel opens Tuesday, May 22. Miss Ewing managing. Tel. 86260. ***

* * *

Dr. Ellers, chiropractor, will not be in his office until June 1. ***

* * *

Satisfaction in Sheen Polish. Get it at Uplands Grocery.

Pantorium DYE WORKS

VALETERIA SERVICE. Victoria, B.C. Cor. Fort and Quadra Streets

STORAGE

Up to the minute EQUIPMENT

Mothproof rooms for Chesterfields and Rugs. Private rooms for Pianos and Furniture. Equipped with up-to-date fire alarm system. Lowest insurance rate of any storage company in Victoria.

PHONE 530

DOWELL'S CARTAGE & STORAGE CO. LTD. 1119 WHARF ST. Phones 530-69

COAL

—Long-lasting
—Clean
—First Quality

COAL

The only grade we sell.

PAINTER & SONS 617 CORMORANT ST. PHONE 536

CHURCH FUSION IS SUCCESSFUL

Saving in Money and Men, Rev. Dr. W. J. Sipprell Declares

Vancouver, May 21.—Deeper spiritual life and richer fellowship have resulted from three years of church union, it was stated by Rev. Dr. W. J. Sipprell, pastor of the Metropolitan Church, Victoria, who preached Sunday night in Wesley Church here.

The financial results of the fusion, he said, included $4,000,000 for the world interests of the organization in the first year, eighty-two per cent of the obligations met the second year and eighty-eight per cent the third. The saving in money and men was shown in the fact that 410 mission churches had been changed into 200 self-supporting churches, Dr. Sipprell pointed out.

Surveying the world outlook of the church, the speaker claimed great advances in China, Japan, India and Africa. The native church in China, he said, had carried on with remarkable efficiency without their foreign missionaries, maintaining schools, churches and hospitals with almost 100 per cent success. Anxiety for the return of the foreign workers had resulted in numerous volunteers coming forward for all fields of the church and activities.

The challenge presented by the world outlook, Dr. Sipprell declared, was for a more tense consecration of life and wealth to the interests of Christianity.

MAN IS KILLED IN AUTO CRASH

Grand Forks, B.C., May 21.—Abe Galloway died in the hospital here at 9.15 last night following an automobile accident yesterday afternoon. Gordon Murray and Margaret Cookson, two passengers in Mr. Galloway's car, were badly shaken up.

The accident occurred when Mr. Galloway, who had only learned to drive, was going to the Murray ranch. As his car neared the Yankee Girl Mine it left the road and turned over fifteen times.

Mr. Galloway was about seventy years of age and was married. Besides the widow, he is survived by two sons, George of Cloverdale, and James of Coalmont.

U.S. PROTECTS ITS CITIZENS IN NORTH CHINA

Shanghai, May 21.—Nanking Government officials revealed yesterday that the United States on Friday had handed that Government a note concerning the protection of the lives and property of United States citizens in Northern China. Edwin S. Cunningham, United States consul-general here, confirmed the fact that a note had been delivered.

"The United States has taken measures to assure the protection of its nationals and their concentration where protection is possible," the note said. "Please instruct the Nationalist forces not to attempt to enter these areas, in order to avoid misunderstanding.

"If it is necessary to dispatch Chinese troops to the Tientsin area, we urge the use of well disciplined forces, to avoid disorders.

"The United States Government assures the Nationalist Government it has no intention of interfering in Chinese domestic affairs."

It is understood the note also mentioned the recent killing of two United States missionaries at Taining and Tsian, in Shantung province.

The Nationalist officials indicated they considered the United States note "quite proper."

They expressed resentment toward the Japanese action in presenting a virtual ultimatum to General Chang Tso-lin at Peking, terming such action "interference" in Chinese domestic affairs amounting to a declaration of a protectorate over Manchuria."

Last Week of Mallek's Sixteenth Anniversary Sale

SPRING COATS

Three Astounding Groups Former Prices Forgotten!

$12.50, $15.00 $20.00

THE season's biggest Coat opportunity for women who must have the utmost in chic, yet who prefer to buy economically. These three groups include a Coat for every woman's preference and purse!

Fur-collared Coats, Fur-cuffed Coats, Untrimmed Coats, Coats with satin scarf throws. Beautifully tailored models of kashmir fabrics, silks and broadcloth. Black, navy and new Spring colors.

Extraordinary Frocks

Superior Types Usually Priced Much Higher

$12.50, $15.00, $20.00

We call them extraordinary! And they are extraordinary! Heavy, super quality flat crepes, the kind you have been accustomed to pay a great deal more for. Heavy georgettes, combined with lace, tucked, pleated, dainty! Printed georgettes with slips. Printed crepes, printed radium silks. Jabots, tiers, diagonal lines, frills. A tremendous selection! Sizes for every type—juniors, misses, little women, women, stouts! They are all new. The designs are new. The styles are new. They FIT. And Fit is a large part of fashion! It is no secret that a Dress Sale like this is planned "to make more friends instead of more profits . . . not merely to sell a lot of Dresses" . . . and Mallek believes to-morrow's offerings will surpass its predecessors . . . both in values and varieties!

Fashion-values in

New Ensembles At $20.00

The emphasis of fashion is on the ensemble for general and semi-formal wear. Youthful, swanky effects sponsor tweeds or the smart twills in well-designed simplicity. Models for the matron as well as for the miss with smart crepe blouses in contrasting or harmonizing effect.

Exclusive Hats

New Models

Of Hair Braid—Crochet Visca—Toyo Panama—Light Milan—Silk—Straw

$4.95 and Up

Lacy Dress Hats! Flowered Hats! New Sports Trims and Large Hats of Hair and Milan in dozens of the most becoming styles . . large, medium and small headsizes. All fully lined and trimmed and tailored with silk ribbons . . . in every imaginable color . . . All made to sell at much more than our sale price.

New Shipment of Knitted Dresses and Suits Offered at Anniversary Sale Prices

Deferred Payments at Cash Prices

Mallek's has always been known as a house that sells for less—and those who purchase on the Budget Plan get the benefit of these low prices. Ask about this plan.

Every Article Is Guaranteed As Advertised

Mallek's *Limited*

1212 Douglas Street

Telephone 1901

Your Money Back If You Can Buy for Less

P. PELLETIER, OTTAWA, DIED

Ottawa, May 21.—Philippe Pelletier, Commander of the Order of St. Gregory, for fifty-three years a member of the Quebec bar and for sixteen years prior to his retirement in 1925 Assistant Under-Secretary of State, died at his home on Chapel Street here yesterday following a brief illness. He was seventy-nine years of age.

Born at St. Arsene, Temiscouata, Que., on February 20, 1849, he was a member of one of the oldest French-Canadian families, his ancestors having emigrated from France in the first half of the eighteenth century.

Motorist—Hi, there—safety first.
Happy Individual—What ran second?

Stuffed Apples

Cut the centre out of red apples leaving the skin and a little meat and fill with chopped ham and rice mixed with beaten egg. Bake until skin is soft to have a delectable dish

Over Forty Thousand Savers

in Canada, the United States and overseas deposit or invest their savings with this institution, which is "Older than the Dominion of Canada".

4% per annum is paid half-yearly on deposits.

May we have the opportunity to serve you in financial transactions?

The Huron & Erie MORTGAGE CORPORATION

1205 Government St., Victoria H. B. Hunter, Manager

BIG SEARCH IN CHICAGO ENDED

Chicago, May 21—The body of John Pyrek, eight-year-old son of a Chicago fireman, who had been missing since last Monday, was found floating in the Chicago River shortly after noon yesterday.

On tips from Bruno Bogdon, a chum of the missing boy, police last week searched every box car on the Northwestern's system, moved 10,000 tons of sand, sought an alleged kidnapper and dragged the river for two days in quest of the body.

SARNIA MAN DIES OF BURNS

Sarnia, Ont., May 21—Leslie M. McAdams, a prominent citizen here, was fatally injured at his home yesterday when, it is believed, he had a fainting spell and the cigarette he was smoking set fire to his clothes. He was burned from the knees to the chin before firemen rescued him. He died an hour later.

Mr. McAdams formerly was owner of The Sarnia Canadian Observer.

In parts of Mexico large harmless snakes of the python type are kept to catch mice, as we keep house cats.

WAR CLAIMS ARE TOPIC OF DEBATE

Commons Is Told Canadian Reparations Report Being Studied By Government

Ottawa, May 21—Canada's war reparations were under discussion in the House of Commons on Saturday. The question was brought up on a Conservative non-confidence amendment to a motion to go into supply.

The amendment, moved by W. G. Ernst, Conservative, Lunenburg, N.S., expressed regret the Government had not introduced legislation this session providing for payment of sums fixed by Reparations Commissioner James Priel as losses sustained by the civil population of Canada during the Great War.

"We have received $11,000,000 from Germany as reparations under the Dawes Plan and morally we owe $6,000,000 of it to Canadian claimants and are withholding it," Mr. Ernst declared. "Canada is the only country so situated which has done absolutely nothing in this matter and which has neglected its people in that respect."

STATEMENT OF RINFRET

The debate brought forth a declaration of Government policy from Hon. Fernand Rinfret, Secretary of State.

"It is our intention during the recess when the labors of the session are over, to give the report, the judgments and the evidence accompanying the report the fullest care and study in order to be in a position at the beginning of next session to introduce legislation," he said. "I cannot say exactly what that legislation will be, but I can say in principle it will be shaped by and based upon the policy adopted in the British Parliament by the British Government. It will admit no legal rights, but the Government is willing to meet some of these claims on compassionate grounds and as an act of grace. On account of questions involved in the report we are not yet in a position to recommend the proportions of payments to be made."

DAWES MONEY

The Government's attitude in respect to moneys received under the Dawes plan was declared by Mr. Rinfret.

"We take the stand," Mr. Rinfret continued, "that the moneys accruing from the Dawes payments belong to the nation, and, in my opinion, are but a very meagre and feeble compensation for the huge legacy of debt the war has left to this country."

The whole question should be dealt with not as a political one, but as a national one, he said. The delay had been regrettable but the House would have to admit the Government could not declare a policy from a superficial study or upon the mere presentation of a report.

Brig.-General J. A. Clark, Conservative, Vancouver-Burrard, seconded the Ernst motion.

WOODSWORTH'S VIEWS

J. S. Woodsworth, Labor, Winnipeg North Centre, expressed the view that property losses should have no priority over the other losses. A ship might have gone down off the coast and a company in Nova Scotia suffered loss as a result of that, but a home might have been ruined somewhere inland, because the bread-winner was killed. Why should it be said that the loss of the shipping company was greater than that of the family without support? Mr. Woodsworth advised the Government to scrutinize very carefully any scheme for paying reparations claims. Any grants, he said, should be made on the vote of Parliament and not merely because of a recommendation by a commissioner.

Hon. H. H. Stevens, Conservative, Vancouver Centre, pointed out that more than 1,600 claimants were concerned in the report.

Adjournment of the debate until today was moved by Hon. R. B. Bennett, Conservative leader.

CHINESE FLEE FROM TSINAN

Place Is Now Virtually Deserted City; Japanese Search For Arms

Tsingtao, China, May 21—Tsinan, where the conquering Chinese Nationalist and Japanese forces were in conflict, is now a virtually deserted city, according to foreigners who have come from the capital of Shantung Province recently. Only a few of the smaller shops are open, traffic has almost disappeared from the once crowded streets, banks are closed and business suspended.

The natives appear thunderstruck at the measures adopted by the Japanese military authorities and are leaving the city in constant streams. The Japanese have been making a vigorous house-to-house search for concealed arms and the Chinese allege this has caused several incidents in which Chinese civilians were severely handled.

Tsintao remains quiet. The newly-arrived Japanese troops have relieved the marines who were stationed on shore. The Japanese authorities deny the widely circulated report that they have offered the Northern military garrison here the choice of disarming or of evacuating the city.

Sailors' trousers are made wide at the bottom so that they may be discarded quickly in the water.

Angus Campbell & Co. Ltd.

1008-10 GOVERNMENT ST.

The Newest and Most Appropriate

Sports Apparel

For Victoria Day, May 24

Will Be Found in Our Women's Ready-to-wear Section

VIEW THE ATTRACTIVE DISPLAY HERE TO-MORROW

Off to your game—whatever it is—on May 24! That's the beginning of Summer's great play season. On to the links or tennis court. Out in a sail boat, out in the car or away to the beach.

Start the sporting season as it should be started, with yourself actively engaged in a favorite outdoor pastime.

The clothes you'll need are here—from a bright scarf to encircle the neck to a charming and dainty sports frock.

The Summer temperature has started early, but we're quite ready for it with so many lovely Summery things for women and misses who would dress well.

Do your sports clothes shopping early, keeping in mind the fashion rightness this season—a rightness that may quickly be gleamed at "Campbell's."

(See Window Display)

ON SALE TO-MORROW!

One Hundred Smart Spun Silk Sports Frocks

For Women and Misses

Just in time for the holiday selling comes this extra special shipment of well-tailored and excellent quality Spun Silk Sports Frocks in white, rose, poudre blue and green. Various becoming and smart styles to choose from. They are ideal frocks for Victoria Day outings. Owing to their exceptional value we would advise you to make an immediate selection.

Sizes 16 to 44

A BIG HOLIDAY BARGAIN AT

$4.95

The fresh snowy whiteness of Laundry-washed clothes

WHEN you turn back the snowy, spotless sheets that have come from your laundry, you know they not only look clean and feel clean, but *are* scientifically clean .... Yet modern laundry service is simple .... It is a story of unlimited quantities of filtered rainsoft water, plenty of pure soap, and scientific knowledge of how to use amazingly gentle equipment .... Your clothes are washed without rubbing, and are rinsed in many baths, until every particle of loosened dirt is definitely removed from the fabric .... There is a pronounced difference between professional and domestic laundering .... a difference that strongly emphasizes the fact that laundry-washed clothes *must be cleaner*, sweeter, and longer-wearing .... Visit a modern laundry and see for yourself why millions of home managers depend upon such laundries for relief from irksome washday toil.

The LAUNDRY/ does it best

ABOVE—The heavy, rich suds which penetrates every fabric pore, gently softening and removing dirt, in a washer with glass-smooth inside surfaces. LEFT—How the hand of science helps protect your clothing...every laundry formula is worked out with prescription-like exactness.

This Advertisement in the interest of the LAUNDRY INDUSTRY is sponsored by the Undersigned:

New Method Laundries Limited

943 North Park Street. Phone 8080

Standard Steam Laundry Co. Ltd.

841 View Street. Phone 1017

Economy Steam Laundry

607 John Street. Phone 3339

© 1928 L. N. A.

Modern laundries offer a variety of services to suit every family need. All-ironed work, partially-ironed work, and work which returns clothes damp for ironing, are but a few of the many *individualized* services available at laundries today. Phone a modern laundry now—let them help you decide which service is best suited to your needs.

LADYSMITH MAY QUEEN CROWNED

Miss Chrissie Orr Chosen For Office; Sports and Parade

Ladysmith, May 19.—In glorious sunshire the Queen of the May was crowned Thursday afternoon on the agricultural grounds. Miss Chrissie Orr, pupil of the Ladysmith Central School, was chosen for the office. The sports started at 1.30 p.m. At 4.30 a parade was formed on the grounds consisting of Boy Scouts, two boys dressed in red acted as heralds, then came the queen-elect, with two pages, dressed in blue, holding her train, and her attendants, Miss Florence Delcourt, Miss Margaret Brown and Miss Doris Cloke, followed by Dowager Queen Chrissie Galloway and her attendants, Miss Thelma Cloke, Miss Fredda Wanless and Miss Edith Walters, then a a group of Scottish dancers, and the May pole dancers. The boys and girls parded around the ground while the May queens took their places on the prettily decorated stand. A speech of welcome was given by A. A. Spurston, who acted as chairman, after which Dowager Queen Chrissie Galloway in a very appropriate speech crowned the May queen and also presented her with a sceptre. The queen then addressed her subjects, thanking them for electing her as queen and promising to do her best while as queen for 1928. Mayor S. Jones then presented her with the key to the city. Eight little girls prettily dressed presented the past and present queens and their attendants with beautiful baskets of flowers. The festivals started with the singing of "O Canada," followed by the parade and the crowning ceremony. Then came the May pole dancers, weaving pretty patterns on the May pole, followed by the clap dancers and the Scottish lassies. Mrs. Gregory at the piano and H. Herlinveaux at the drums played for the afternoon entertainment, which was brought to a close by the singing of God Save the King.

Air Mail Contracts Let in Canada

Ottawa, May 21.—The experimental stage in air mail service is passing in Canada, as illustrated by documents tabled in the House of Commons Saturday relative to the contracts which have been let by the Post Office Department for the transportation of mail by air to various parts of the country.

During the navigation season on the St. Lawrence River four single trips a week will be made, Rimouski-Montreal, by the Canadian Transcontinental Airways Limited, at a rate of $1.25 a flying mile. The distance is 230 miles, and the annual cost of this service will be $49,500.

From Montreal to Ottawa, 110 miles, the same company will transport mail by air, making two trips a week at an annual cost of $8,250.

The distance of 330 miles between Montreal and Toronto will be covered for the season by the Canadian Airways Limited for $49,500 a year.

All of these contracts have been let for four seasons.

A service between Montreal and Albany has been arranged for all the year around. The Canadian Colonial Airways Limited will carry out this at the maximum cost of $93,900 a year.

Living-room Furniture

Do you know that for thirty years we have been supplying Victorians with comfortable Living-room Furniture, and that we make all the chesterfields, couches and easy chairs in our own workshop? You owe it to yourself to see our stock and get our prices when in need of these goods. Terms arranged.

RUG SPECIAL—Another large consignment of Wash Rugs, suitable for bedrooms and bathrooms on special sale at, each, 69c and $1.00

SMITH & CHAMPION

THE BETTER VALUE HOUSE

1420 DOUGLAS ST. LIMITED

Near City Hall

LARGE STILL IS UNCOVERED IN MANITOBA

Winnipeg, May 21.—Royal Canadian Mounted Policemen unearthed the largest still ever discovered in this Province and arrested two men thought to be owners of the still, when they raided their home near Pine Ridge.

The men were released on bail of $2,500 each, to appear before Magistrate W. M. Bannantyne.

At the time of the seizure, which was made by boat because of high water in the swampy district, there were 2,000 gallons of mash fermenting, one half ton of sugar, nineteen forty-gallon barrels of mash and four 320-gallon copper lined tanks on the premises.

HOT IN SEATTLE

Seattle, May 21—With the temperature rising to a high mark of 82 here yesterday a new weather bureau record for May 20 was set. The mark was the highest ever recorded here during the thirty-seven years since the establishment of the local bureau.

AUTOMOTIVE EQUIPMENT

Products are Dependable. This Coupled With a **PERSONAL SERVICE** Gives You the Greatest Satisfaction.

Why Not Buy Your Accessories for the Holiday Here? Let Us Look Over That Spare Tire, Test Your Battery, etc.

HAVE YOU TRIED A FILL OF

29¢ a Gal. **MIRACLE GAS** 29¢ a Gal.

We Have Many Testimonial Letters From Victoria Users Since 1924

AUTOMOTIVE EQUIPMENT HOUSE

758 Yates St. (Next to Library) Phone 394

Victoria Daily Times

MONDAY, MAY 21, 1928

Published Every Afternoon Except Sunday By
THE TIMES PRINTING AND PUBLISHING COMPANY LIMITED
Offices, Corner Broad and Fort Streets

Business Office (Advertising) ..... Phone 1090
Circulation ..... Phone 3345
Editorial Office ..... Phone 45

SUBSCRIPTION RATES

To France, Belgium, etc. ..... $1 per month
City delivery ..... $1 per month
By mail (exclusive of city)—Canada, Great Britain and United States ..... $6 per annum

A WEST COAST PARK

HON. W. H. SUTHERLAND'S ANnouncement that a great national park will be established on the West Coast of Vancouver Island, in conjunction with the building of the highway already commenced by the Provincial Government, is of great importance to this Island. We may take it from the minister's statement that the negotiations in regard to this matter which have been carried on between the Province and the Department of the Interior at Ottawa have been brought to a successful conclusion.

A national park on the West Coast would be unique among the great parks of the Dominion in that it would be the only area of this character literally facing the ocean. It would be a fine addition to the magnificent system which already must be regarded as one of Canada's most profitable investments. Nearly all the parks in the West, of course, are playgrounds among the mountains, unsurpassed anywhere in the country for their majestic beauty, but the fact remains that they are inland. The call of the sea is still irresistible. It is the complete change which an ocean park on Vancouver Island would furnish that obviously would insure its popularity with the visitor. This is naturally the aspect of the Province's proposal which has appealed to the Department at Ottawa.

Vancouver Island has a special interest in the project because its adoption would add so substantially to the economic value already insured by the building of the West Coast road. If the popularity of the other national parks in the West and elsewhere can be taken as any indication of the business which would flow to an ocean park here, it follows that in the not distant future this Island will assume a new and much more important position in the world of travel—a development, by the same token, that would provide a still larger foundation than exists at present for general commercial and industrial development locally.

An ocean park on Vancouver Island, moreover, no doubt would at once attract the attention of those transportation companies, both in the Dominion and in the United States, which combine sea travel and inland entertainment on the circular tour principle. They would see in it still more opportunities for new business and in a comparatively short time the area would be as well known and as well patronized as the mountain resorts. It is this promise of such a large volume of business, a considerable share of which Victoria would obtain, that lends importance to Dr. Sutherland's recent statement.

GERMANY'S SWING TOWARDS LIBERALISM

REPORTS FROM BERLIN TO-DAY would seem to indicate that the German people at the polls yesterday registered a distinct swing towards Liberalism. The Nationalists, or Conservative Party, suffered conspicuous losses, their representation in the last Reichstag of 110 dropping to seventy-two in the new one, while the Socialists, the Liberal Party, will increase theirs from 131 to at least 150. The Centrists, the Catholic Party, appear to have lost nine seats, their contingent in the last House being sixty-nine compared with sixty in the new one. The German People's Party, led by Foreign Minister Stresemann, will increase its following by one, fifty-two instead of fifty-one, while the Democrats have advanced from twenty-five to thirty-two, the Communists from forty-five to fifty-one, and the Bavarian People's Party, originally formed by General Ludendorff, drops from nineteen to sixteen. As to the minor parties, including thirteen Fascists, they account for the rest of the 493 members which constitute the Reichstag.

Although no single party will have a majority over the rest, it may be assumed that government in Germany still will be by a Coalition Cabinet, as was the case in the last Reichstag, although the suggestion is made in the news dispatch that the new administration will not include any members of the Nationalist Party. Herr Stresemann and other parliamentary heads who follow him seem to be determined to form a ministry of Socialists, Centrists, People's Party and Democrats—an essentially Liberal Government strong enough to dispense with Nationalist support. The old Cabinet was composed of three Centrists, four Nationalists, two German People's Party, and one Bavarian People's Party, while, although the strongest party in the Reichstag numerically, the Socialists had no representative, due largely, of course, to their refusal to work with the Nationalists.

The Socialist vote in the 1924 elections was twenty-six per cent. of the whole, compared with a little more than twenty per cent. of the Nationalist vote. On this occasion, out of the thirty-one millions who voted, it is estimated that the Socialists polled more than nine millions of votes, or nearly one-third, a proof of the prevailing sentiment throughout the country which obviously will be a factor in determining the representation which this element will insist upon in the next Government. The cabinet is composed of eleven members, Dr. Otto Gessler, Minister of Defence in the last, claiming no party.

The gains which the Liberal elements have made is important, of course, because of the effect upon legislation it must have. Under the Weimar Constitution all bills must be approved by the Reichsrat—State Council—before they may be introduced in the Reichstag; but the Reichstag can go over the head of the State Council and turn any bill into law if it is passed by a two-thirds majority. Hence the gains made by the strongest party yesterday has a special significance.

OUR FINANCES

IN HIS SPEECH AT CHILLIWACK FRIday night Hon. J. D. MacLean gave some interesting information about the public debt, pointing out:

> The debt in March, 1917, was $25,500,000. Since that time we have spent, in the development of the Province: $13,000,000 on the P.G.E.; $16,000,000 on roads and bridges; $4,900,000 on the University of British Columbia and Point Grey endowment lands, $2,200,000 on irrigation schemes for the farmers of the Okanagan; $1,700,000 on better homes for returned men, about $3,000,000 for soldiers' settlements and nearly three millions on the Sumas reclamation scheme.

Dr. MacLean explained to his audience that these were the chief items which made up the present debt of the Province of eighty million dollars. But it should be noted that there already is a sinking fund of $16,000,000 towards the retirement of this debt, while $17,000,000 of the total is represented by loans which are returnable to the Government.

Add to this highly satisfactory condition of the public finances the fact that under Liberal administration in the last ten years the Province has forged ahead in the most remarkable manner, existing conditions arousing the enthusiasm of Mr. E. W. Beatty on Saturday, and we have a picture of British Columbia's prosperity which ought to cheer up all our professional pessimists.

A comparison of the state of affairs now and what it was prior to 1917 naturally is not pleasant reading for supporters of Dr. Tolmie, particularly those who accuse the present Administration of wasting money. For instance, under the former regime, out of $100 taken in, $34 had to be paid out in salaries to civil servants. The proportion now is seventeen dollars out of every hundred. Another item is interesting. In the last few years of the McBride-Bowser Administration no less than $270,000 of public money was squandered on royal commissions.

It also is a matter of record that the late Government's financial policies brought our securities into such disrepute in the financial world that our bonds earned the title of "deficit bonds." The money market frowned on us and told us to mend our ways. That was the sort of atmosphere into which the new Government had to go. Now, however, the financial houses jump at our securities in the keenest possible competition.

THE KELLOGG PROPOSAL

AT WASHINGTON TO-DAY UNITED States Secretary of State Frank B. Kellogg told the Canadian Press that he had received Great Britain's reply to his proposal to outlaw war as "an instrument of national policy" and that that reply was an acceptance of this important principle. Of particular interest, too, is the fact that Sir Austen Chamberlain explicity declared in his communication that he spoke only for the British government, implying, of course, that the Dominions may conduct their own negotiations with the United States when she has invited them to share in a general treaty.

In this regard Sir Austen says it will be appreciated "that the proposed treaty from its very nature is not one which concerns His Majesty's government in Great Britain alone, but is one which they could not undertake to participate in otherwise than jointly and simultaneously with His Majesty's governments in the Dominions and the government of India. They have therefore been in communication with those governments," and as a result of these exchanges, Sir Austen was able to say, "they are all in cordial agreement with the general principles of the proposed treaty," assuring Mr. Kellogg that he felt confident that "on receipt of the invitation to participate in the conclusion of such a treaty, they no less than His Majesty's government in Great Britain, will be prepared to accept the invitation."

Mr. Kellogg now intends to invite the Dominions and India to sign separately the pact in question, and the stage now would appear to be set for another great forward movement in the interests of humanity as a whole. It will be too much to expect a move of this character to progress very far, however, before the scoffers wail their doubts; but theirs will be the voices crying in the wilderness on this occasion. The combination in agreement on so great a principle will be too much for them.

WHAT OTHER PAPERS SAY

GREAT AMERICAN SPORT

From The Boston Transcript

With five per cent more motor cars the number of fatalities at grade crossings decreased in 1927 as compared with 1926, but with 2,371 killed it is evident that the attempt to beat the train is still one of the most dangerous of the sports of the motorist.

Life's Niceties
* * *
Hints On Etiquette

1. Is it permissible for a guest to suggest what route her host takes on an auto ride?
2. How can one repay the courtesy of several pleasant auto rides?
3. Should a hostess take her children when she incites a couple of friends riding?

THE ANSWERS

1. Ask first if he is going any special place. If not, offer suggestions tactfully.
2. Invite the party to stop for tea or supper at an inn.
3. Not unless she has taught them how to behave in a car.

The WEATHER

Daily Bulletin Furnished by the Victoria Meteorological Department

Victoria, May 21.—5 a.m.—The barometer is falling over this Province and fine, warm weather is general from the Coast eastward to Manitoba.

Reports

Victoria—Barometer, 29.86; temperature, maximum yesterday, 72; minimum, 51; wind, 12 miles W.; weather, clear.

Vancouver—Barometer, 29.82; temperature, maximum yesterday, 78; minimum, 56; wind, calm; weather, clear.

Kamloops—Barometer, 29.76; temperature, maximum yesterday, 88; minimum, 60; wind, calm; weather, fair.

Prince Rupert—Barometer, 29.80; temperature, maximum yesterday, 54; minimum, 50; wind, 8 miles S.; rain, .60; weather, cloudy.

Estevan Point—Barometer, 29.90; temperature, maximum yesterday, 58; minimum, 48; wind, 4 miles N.W.; weather, cloudy.

Tatoosh—Barometer, 29.92; temperature, maximum yesterday, 56; minimum, 48; wind, 4 miles S.W.; weather, foggy.

Portland, Ore.—Barometer, 29.92; temperature, maximum yesterday, 90; minimum, 52; wind, calm; weather, clear.

Seattle—Barometer, 29.88; temperature, maximum yesterday, 82; minimum, 56; wind, 4 miles S.; weather, clear.

San Francisco—Barometer, 29.98; temperature, maximum yesterday, 60; minimum, 52; wind, 4 miles W.; weather, cloudy.

Temperature

	Max.	Min.
Victoria	72	51
Vancouver	78	56
Penticton	82	..
Swift Current	80	48
Calgary	84	52
Edmonton	82	50
Qu'Appelle	70	52
Regina	74	45
Winnipeg	50	46
Moose Jaw	77	54
Toronto	74	..
Ottawa	68	..
Montreal	60	..
St. John	68	..
Halifax	52	..
Dawson	60	32

Other People's Views

Letters addressed to the Editor and intended for publication must be short and lesibly written. The longer an article the shorter the chance of insertion. All communications must bear the name and address of the writer, but not for publication unless the writer wishes. The publication or rejection of articles is a matter entirely in the discretion of the Editor. No responsibility is assumed by the paper for the preservation or return to the writers of communications submitted to the Editor.

OUR PIONEER WOMEN

To the Editor:—Sometime within the next few months the Women's Canadian Club of Victoria will publish a book on the Pioneer Women of Vancouver Island, 1843-1866. In order that the work may be as complete as possible, and no prominent names at least left out, it is respectfully requested that all biographical particulars be given to the undersigned at the earliest possible moment.

Surviving pioneer women or their descendants whose names should rightly be commemorated in the volume are therefore invited to send in the desired information without delay, if they have not already done so.

The compilers have already collected, through the willing co-operation of many old-timers or their families, as well as from archives sources, such a surprising quantity of material that a supplementary volume may be required. Even so, and with the best intentions in the world, the compilers may unwittingly overlook certain names which should be included. This further appeal is therefore made through your columns asking for the assistance of all parties interested in preserving the names and doing honor to the memory of our pioneer women.

The undersigned will be glad to receive and will gratefully acknowledge biographical information concerning the pioneer women who lived on Vancouver Island between the years 1843 and 1866.

N. DE BERTRAND LUGRIN,
Provincial Archives Department, Parliament Buildings, Victoria, B.C. May 18, 1928.

Keating

Keating, May 21—The South Saanich Women's Institute held the May meeting in the institute rooms at the Temperance Hall on Thursday evening with a large attendance of members.

Mrs. H. Lawrie was in the chair. Correspondence, read by the secretary, Mrs. Styan, included a request soliciting entries in the May 24 parade, but as the members are too busy at this season, a float cannot be prepared.

Mrs. Nimmo gave a brief report on the girls' judging contest, but will give a fuller report at a later date as full plans for the contest have not yet been settled. Miss Hazel Lamont reported that the Brownies class was now well formed, fifteen members being on roll. The treasurer, Mrs. Young, gave the financial statement. A very interesting and full report of the Islands District Conference of Women's Institute, held at Duncan this week, was given by the delegate, Mrs. Styan. Many educational and interesting addresses and reports were heard at the conference, and a visit was paid to the Solarium for crippled children at Mill Bay, and the wonderful work and treatments being carried on there was highly spoken of by the visiting delegates. Mrs. Nimmo and Mrs. H. Lawrie also reported on the conference, Mrs. Nimmo being re-elected as vice-president of the Islands District Board and convener of Home Economics, and Mrs. Lawrie was appointed convener of League of Nations Committee.

At the close of the meeting refreshments were served by the hostesses, Mrs. Robinson, Mrs. W. D. Michell and Miss Hazel Lamont.

The Farmers' Institute of South Saanich held the monthly meeting in the Temperance Hall on Thursday evening, W. D. Michell presided, and there was a large attendance of members and three interesting addresses were keenly followed by all, the speakers being F. Laing, publicity member of Department of Agricultuire; Mr. Whitney-Griffiths of Metchosin, and Mr. Townsley. F. Laing gave a very full outline of the benefits to be derived from the Canadian Farm Loans Act of special interest to farmers. W. Whitney-Griffiths, member of the Provincial Game Board, told of the work of the board as it is being carried out.

The third speaker, Mr. Townsley of the Mutual Fire Insurance Company, addressed the members on safe insurance from fire losses as offered by the Mutual Fire Insurance Company.

Messrs. White and Robinson, judges of the annual strawberry crop competition held by the institute, completed their work on Thursday, and the winners were announced by Mr. Robinson. The prizes will be awarded at the next meeting, the winners being as follows: First, W. Holloway; second, J. N. Wood; third, H. Sherring. There were nine entries in the competition. The loganberry crops wil be judged in the near future. C. Tice will be invited to address the members on noxious weeds at the June meeting. Refreshments were served by the ladies.

Mrs. Nimmo, Mrs. Styan and Mrs. H. Lawrie returned home from Duncan on Thursday after attending the Islands District Women's Institute Conference.

JOTS FROM GEOGRAPHY

CHALMETTE MONUMENT, at New Orleans, locates the spot where Andrew Jackson, leading the forces of the American Republic in 1815, defeated a British Army. Jackson with a little over 6,000 raw recruits routed the English under General Packenham, who commanded 12,000 men. The British were largely veterans of Wellington's famous Peninsular Campaign.

KIRK'S
Wellington
Coal
"Does Last Longer"
PHONE 139

FOUR ORDAINED IN VANCOUVER

Young Men Admitted to Ministry of United Church of Canada

Vancouver, May 21.—Services yesterday in connection with the British Columbia Conference of the United Church held in St. Andrew's Church here, were largely attended.

At the morning service the ordination of four young men to the Christian ministry took place, when Rev. W. G. Wilson, D.D., of Victoria, the president, was assisted by leading ministers.

The young men ordained were David Donaldson, Charles Addyman, Robert Moses and J. M. Amundson.

Rev. J. C. Robertson, D.D., of Toronto, preached the ordination sermon from Paul's statement, "The love of Christ constraineth me."

Rev. S. S. Osterhout, D.D., and Rev. A. E. Kerr, M.A., pastor of the church, assisted in the preliminary service and at the ordination Rev. J. G. Brown, D.D., principal of Union College; Rev. A. M. Sanford, D.D.; Rev. O. Darwin, D.D.; Rev. J. W. Ogden, D.D.; Rev. A. D. Archibald and Rev. Gordon Dickie assisted in the laying on of hands. Rev. D. M. Perley of New Westminster, secretary of the conference, presented the young men for ordination.

SERMON BY PRESIDENT

At the evening service in St. Andrew's Church, Rev. W. G. Wilson, D.D., president of the conference, preached and the anthem was "Hark, Hark, My Soul" (Shelley), and the solo, "Jesus, Lover of My Soul" (Sutcliffe Smith), was sung by Ernest Wood.

Conference delegates were preachers in all the United Churches of Greater Vancouver and large congregations greeted the visitors, many former friends attending the churches where those they knew were announced to preach.

TWENTY-FIVE YEARS AGO TO-DAY

THE VICTORIA DAILY TIMES, MAY 21, 1903

William Charles, well-known and highly-respected citizen, passed away at the family residence, 216 Fort Street, to-day. Deceased was seventy-two years of age and a native of Winnipeg, Manitoba.

Victoria and vicinity—Weather forecast: Light to moderate winds, fine and comparatively warm to-day and Friday.

A co-operative creamery has been formed at Salt Spring Island. It is proposed to go on at once with the building and get the creamery running as soon as possible.

According to a dispatch from Toronto six carloads of live stock, valued at $10,000, have been shipped by the Live Stock Association to this Province.

A meeting of the Vancouver branch of the Mining Association will be addressed by John Keen, president of the provincial organization, to-morrow.

The contract for the erection of the Rostein building on Government Street, opposite the post office, has been awarded to Elford & Smith, and will be duly signed this afternoon.

A further consignment of machinery for the new C.P.R. steamer Princess Beatrice arrived from Glasgow on the China Mutual liner Keemun last evening. The shipment includes a propeller, shaft and some other fixtures, amounting in all to about fifteen tons.

Fire destroyed the residence of B. J. Perry, Mary Street, Victoria West, damaged a cottage adjoining, and came within an ace of consuming a large barn at the rear of the block this morning.

Abram E. Smith, United States consul, left for the Sound yesterday evening in order to take part in the reception of President Roosevelt.

SEEDING NOW NEARING END

Edmonton, May 21.—Based upon reports received, it would appear that approximately 85 per cent of the wheat is now seeded in Alberta and a general start has been made in sowing of coarse grains.

Mmost of the plains in the south are reported to have been seeded, and in central Alberta every day of the past week has been reporting completion of seeding of wheat. Peace River is quite as far advanced.

The small proportion of Fall plowing and the late start delayed seeding, but seldom has such rapid progress been made. Moisture conditions having been excellent, grain went into a good seed bed. Later winds have been drying out the land, but no reports of seed drifting in central Alberta have been received. Despite all handicaps land generally has been well cultivated, and a better quality of seed grain has been used, demands for registered wheat being unprecedented.

Another week should see most of the wheat seeding finished.

Reports of increased acreage are still the rule from most districts of central Alberta.

Many fields are already green.

No More Piles

Pile sufferers can only get quick, safe and lasting relief by removing the cause—bad blood circulation in the lower bowel. Cutting and salves can't do this—an internal remedy must be used. Dr. Leonhardt's Hem-Roid, a harmless tablet, succeeds because it relieves this blood congestion and strengthens the affected parts. Hem-Roid has a wonderful record for quick, safe and lasting relief to Pile sufferers. It will do the same for you or money back. MacFarlane Drug Co., Vancouver Drug Co., and druggists anywhere sell Hem-Roid with this guarantee. (Advt.)

VICTORIA DAY
MAY 24, 1928
We carry material and Crepe Paper for Decorations of all kinds.
Streamers—Festoons—Flags
LITCHFIELD'S LTD.
Booksellers and Stationers
1109 Government St. Phone 5736
Opposite Royal Bank

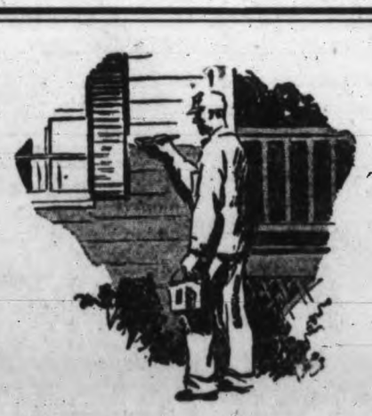

It's a Genuine Economy to Use the World-famous
BURRELL'S ENGLISH
PURE LINSEED OIL, ZINC AND LEAD
These are the ingredients specified in the most important paint jobs the world over. "Burrell's English" stands for quality supreme. You can have this same quality of paint on your home if you telephone to us—the exclusive distributing agents in Victoria for Burrell's English Linseed Oil, Pure Zincoxide and White Lead.
STANELAND
COMPANY, LIMITED
840 FORT STREET PHONE 27

Wedding Stationery
CAKE BOXES
Sweeney-McConnell Ltd.
Printers and Bookbinders
1012 Langley St. Phone 190

Comfort Guaranteed in All Our
Plates
We use only the highest grade materials and withal you save from $15
DR. COULTAS
1209 DOUGLAS ST.
(GROUND FLOOR)

The Evenings Are Still Chilly
Ensure perfect comfort in the home by burning Island Coal.
NANAIMO-WELLINGTON
will give you every satisfaction.
Phone 1377 for a trial.
Victoria Fuel Co. Ltd.
1203 Broad Street

DAVID SPENCER
LIMITED
Store Hours, 9 a.m. to 6 p.m.; Wednesday, 1 p.m.; Saturday, 6 p.m.

Meats, Provisions, Delicatessen

TUESDAY VALUES—CASH AND CARRY

Anchor Brand (N.Z.) Butter, per lb., 44¢; 3 for $1.30
Domestic Shortening, per lb., ... 16¢

Strictly New-laid Eggs, Extras, per doz. ..... 30¢
Strictly New-laid Eggs, Firsts, per doz. ..... 28¢

Sliced Ayrshire Shoulder Ham, per lb. ..... 33¢
Sliced Standard Bacon, per lb. ..... 35¢
Sliced Back Bacon, 1-lb. lots, per lb. ..... 38¢
Sliced Swift's Premium Boneless Ham, per lb. ..... 45¢

Finest Mild Cheese, per lb. ..... 25¢
Brookfield Cheese, similar to Kraft, per lb. ..... 35¢

Sliced Boiled Shoulder Ham, per lb. ..... 45¢
Sliced Baked Ham, per lb. ..... 58¢
Sliced Veal Loaf, per lb. ..... 30¢
Sliced Jellied Corned Beef, per lb. ..... 29¢

MEATS—AS CUT IN CASE

1,000 lbs. Choice Steer Beef
Blade Bone Roasts, per lb. ..... 15¢
Cross Rib Roasts, per lb. ..... 17¢
Shoulder Steak, per lb. ..... 17¢
Lean Boneless Stew Beef, 2 lbs. for ..... 32¢
Shanks Beef, half or whole, per lb. ..... 8¢
Oxford Sausage, per lb. ..... 12¢
Mince Steak, per lb. ..... 16¢
Thick Plate Beef to Boil, per lb. ..... 13¢

REGULAR COUNTER DELIVERED

Round Steak, per lb. ..... 29¢
Flank Steak, per lb. ..... 29¢
Centre-cut Loin Pork Chops, per lb. ..... 29¢
Little Pig Pure Pork Sausage, per lb. ..... 27¢

Week-end Values in the Groceteria Cash and Carry

DEMONSTRATION OF VI-TONE TONIC FOOD BEVERAGE. PER TIN, 40¢ and ..... 65¢

Edwardsburg Crown Syrup, 2s, per tin ..... 17¢
Ormond's Cream Sodas, pkt., 21¢
Casco Potato Flour, per pkt., 15¢
Malkin's Seeded Raisins, 15-oz., per pkt. ..... 13¢
Spencer's Peanut Butter, large carton ..... 21¢
Neilson's Jersey Milk and Jersey Nut Chocolate Bars ..... 18¢
Lifebuoy Soap, 3 bars for ..... 23¢
Heinz Malt Vinegar, 16-oz., 23¢
Heinz Malt Vinegar, 32-oz., 39¢
Pendray's Waterglass, per tin, 15¢
and ..... 30¢
Royal City Pork and Beans, 2½s, per tin ..... 19¢
Panshine, per tin ..... 10¢
Stelna Corned Beef, 1s, tin, 20¢
Crown Lobster Paste, tin, 13¢
Nestle's Condensed Milk, tin, 17¢
Home Brand Ketchup, reputed quarts, per bottle ..... 22¢
Smyrna Cooking Figs, 3-lb. pkts., at ..... 25¢
King-Beach Strawberry Jam, 4s, per tin ..... 67¢
Rogers' Golden Syrup, 5s, per tin, ... 43¢
Horseshoe Salmon, ½s, tin, 22¢
King-Beach Red Plum Jam, 4s, per tin ..... 43¢
Borden's Malted Milk, hospital size, per tin $2.75
Post Toasties, 3 pkts. for ..... 25¢
Chipso, large pkt. ..... 22¢
Red River Cereal, per pkt. ..... 27¢
Libby's Crushed Pineapple, 2½s, per tin ..... 29¢
Libby's Ripe Olives, 5-oz. tin, 15¢
Aylmer Vegetable, Oxtail and Tomato Soup, 3 tins for ..... 32¢
Campbell's Chicken Soup, per tin ..... 15¢
Quaker Cake Flour, per pkt., 26¢
Royal Crown Lye, per tin ..... 11¢

3-lb. tin Spencer's malt
1 packet Davis Gelatine
1 large packet Hops
3 lbs. Demerara Sugar
All for .. $1.00

White Swan Soap, 7 bars for 25¢
Assorted Biscuits, 1-lb. pkts., 25¢

—Groceteria, Lower Main Floor

Mild-cured Cottage Rolls

No Bone, No Waste. Special, per lb. 25¢
Cook One To-day and Have It Cold for the Holiday

Ready-cut Macaroni 2 lbs. for ..... 19¢	Pure French Olive Oil 4-oz. bottles ..... 24¢
Heinz Solid Pack Pork and Beans medium tins ..... 15¢	Campbell's Chicken Soup Tins ..... 15¢
Lux Toilet Soap, 3 cakes .. 22¢	Mapleine, 45c bottles ..... 38¢

Mansion House Finest Orange Pekoe Tea, reg. 90c lb. ..... 73¢

Fresh-caught Red Spring Salmon lb. ..... 24¢	Loin Pork Chops, lb. ..... 25¢
Fresh-caught Cod, lb. ..... 10¢	Minced Beef, lb. ..... 15¢
Eastern Chicken Halibut lb. ..... 14¢	Beef Sausage, 2 lbs. ..... 25¢
	Stewing Lamb, 2 lbs. ..... 35¢

H. O. KIRKHAM & CO. LTD.

Grocery Phones 178-179 — Delivery Dept. 5522
612 Fort St. — Fruits 5523
Butcher and Provisions 5521-5520 — Fish Dept. 5521

LASTING

No roof so permanent as the one covered with Duroid Shingles.
Buy from Hardware or Building Supply Dealers
Sidney Roofing and Paper Co. Ltd.
VICTORIA, B.C.

DUROID Slate Surfaced SHINGLES

Popularity

Fifteen Years of Research—but an over-night acceptance.

General Electric Refrigerator

On Display at

Jameson Motors Limited
740 Broughton Street
Phone 2246

ASK YOUR GROCER For
COWICHAN CREAMERY BUTTER
Quality Unsurpassed
Now Retailing at, per lb., 50¢

PANSIES
Good Plants and Choice Colors
THE POSY SHOP
613 Fort Street — Phone 1001

OLD CHINESE
ECZEMA REMEDY
For External Use Only
For centuries a sure relief for Eczema, Itch, Pimples, Ulcerated Legs and any skin disease. No matter how long or how bad. Give it a trial.
On Sale at 1501 Government Street

WEDDING GIFTS

We wish to announce that our new stock of 1928 Wedding Gifts is now on display.

From all corners of the globe we have gathered into our store for your choice exquisite creations in

Sterling Silver, Silver Plate, Pottery, Cut Glass, Clocks, Watches, Jewelry and Novelties

Each gift packed daintily in a gift box with the necessary formal requisites, and delivered to the recipient by special messenger.

Visit our store to-day. You are under no obligation to buy. Wedding Gifts range from $1.00 to $100.00

A SUGGESTION
Beautiful Cake Basket, English E.P.N.S. silver plate dainty piercing $5.00

Mitchell & Duncan Ltd.
Jewelers
Government and View Streets
Phone 675

Permanent Wave $7.50 UP
MARINELLO
713 Yates St. — Phone 2477
No. 2 Craig St., Duncan. — Phone 230

Women Ask City Council to Fight Caterpillar Pest

The attention of the City Council will be drawn to the caterpillar pest by a letter from the Victoria Women's Institute, it was decided at the monthly meeting held on Friday afternoon. Several members spoke of the menace to gardens and trees by the pest, which was making headway on the vacant lots throughout the city, and it was urged that the city take steps to destroy the insects before their ravages became too advanced.

Mrs. William Peden, the president, occupied the chair, and twenty-one members answered the roll-call. Mrs. Peden gave a very interesting report on the recent conference of Islands District Institutes at Duncan. Mrs. William Savory invited the members to spend the King's Birthday, June 3, at her home at Langford, and her kind invitation was accepted with many thanks. A committee was appointed to arrange transportation; anyone wishing to avail themselves of this opportunity to spend a few hours in the country is asked to apply to Mrs. Laird or Mrs. Terry.

Mrs. Sadler reported that a substantial sum was added to funds from the serving of teas and lunches at the flower show held recently under the convenership of rsM. Sadler. Mrs. Brown reported a very fine concert in the sun room, tuberculosis ward, on Tuesday, May 15. Mrs. Laird will convene refreshments at the next concert to be held on Tuesday, June 19. All standing committees reported progress.

It was decided to become a member of the Island Horticultural Society. "Wool bees" will be held on the fourth and fifth Fridays of June. Three new members were welcomed, also Mrs. Berry, a visitor from Nelson W.I.

VICTORIA SCHOOL OF EXPRESSION WON MANY SUCCESSES

The Victoria School of Expression held the last studio recital of the season on Saturday evening at Harmony Hall. An appreciative audience of parents and friends much enjoyed the entertainment.

The principal, Mrs. Wilfrid Ord, L.T.C.L., gave a recapitulation of the season's work and successes. At the recent Musical Festival, out of forty-seven entries from the school, no less than thirty-two gained awards, namely, two cups, seven medals and twenty-three certificates for the second and third place or for honorable mention. Eleven entertainments had been given, including the two performances of "As You Like It," which had resulted in the sum of $130 for the children's corner in the new cathedral.

The following took part in the programme: Recitations, Barbara Clowes, Margaret Griffiths, Betty Stoddart, Lucy Shaw, Clemency Ord, Jack Stokes, Pauline Havard, Catherine Craig, Garth Griffiths, Ruth Hayman, Isabel Thompson, Raymond Rose, Arabella Hayne; and songs, Noel Johnson, Elvira Grey, Dorothy Bishop, Clarence Kirchen, May Lewis, Catherine Craig, Mollie Graham, Evelyn Valiant and Norman Clarke. The high standard of excellence in the work of the pupils was maintained throughout and considerable improvement was noticeable in the performances of some of the most recently entered students. Mr. J. T. Flitcroft, F.T.C.L., ably acted as accompanist.

5¢
Good taste demands
a wholesome sweet breath
here's the pleasant way
that Candy Mint with the hole!
PEP-O-MINT LIFE SAVERS

SOCIAL PERSONAL — WOMEN'S AFFAIRS — CLUB AND NEWS

YOUNG DANCERS SCORE TRIUMPH IN FINE REVUE

Spectacular and Artistic Performance By Mrs. Dorothy Wilson's Pupils

One of the most ambitious and spectacular exhibitions of Russian and classical dancing ever seen in the city was staged at the Royal Victoria Theatre on Saturday evening when the pupils of the Russian Ballet School presented their annual dance revue. An audience which practically filled the house followed the entertainment with obvious delight, and their admiration of the performance of the pupils and of their excellent training at the hands of their teacher, Mrs. Dorothy Wilson, culminated in an ovation at the close, supplemented by many floral tributes. The beautiful baskets and bouquets of flowers were so numerous as to fill half the stage.

Mrs. W. H. Wilson and Mrs. Arthur Dowell, gold medalists of the B.C. Festival, contributed vocal numbers which added much to the pleasure of the programme. The remainder of the revue was contribued solely by pupils of Mrs. Wilson, and the almost professional excellency of the performance, both by the more advanced pupils and by the tiny tots, redounded greatly to her credit as a teacher. Her staging of the various dances and ballets was of an unusually high order, and much thought had been given to the "business" with which the more spectacular ballets were introduced. This was notable in the beautifully-presented Russian peasant wedding scene in whch the members of the famly and the guests were shown feasting, and other features of Russian life reproduced.

GIFTED SOLOISTS

Miss Doreen Wilson and Miss Madge McCowan were the soloists in a number of the ballets, dancing with artistic grace and finish, while Leighton McMicking proved an adept at Russian dancing. The little Misses Marion and Rae Millar, tiny soloists and the Misses Mary Schwabe and Frances Amphlett in their quaint Swiss barometer dance, also deserved special mention, although it is invidious to single out any particular performers in such a galaxy of amateur talent.

"Toyland Frolics" was the opening number on the programme, an elderly toymaker moving about his shop as a prelude to the appearance of the dancing dolls, Dismal Desmond and the Nigger Jiggers. Phyllis Addison, a clever little dancer, was the waltzing doll; Verne Harte, Dismal Desmond; Billy Cameron and Billy Stenton, Nigger Jiggers; and the following as dolls: Betty May Cameron, Susan Herchmer, Donna McInnes, Faith Sinclair, Daphne Sutton, Josephine Wilson, Faith Atkinson, Patricia Webber, Phyllis Going, Myra Batchelor and Joyce Bell.

GORGEOUS PEACOCKS

Madge McCowan gave a spirited Spanish dance with lithe grace; Miss Bobby Stephens presented a Japanese number, and little Marion Millar as a diminutive pink rose, danced a pas seul which met with a great reception from the audience.

The Peacock was a spectacular number, the dancers wearing ornate costumes simulating the gorgeous birds. Miss McCowan, Miss Mary Higgs, Miss Phyllis Addison and Miss Doreen Wilson were seen to advantage in solo parts. There were also included in the number the following groups: Peacocks—Molly Milton, Verna Harte, Barbara Curtin, Doreen Crowther, Della Bell, Bonita Boss, Eleanor Kissinger and Barbara Wilson; Corps de Ballet—Helen Crawford, Mary Senkler, Mary Schwabe, Irene Lambert, Barbara Hulke, Frances Amphlett, Bobbie Stephens, Margaret Murray, Judy Meighen, Edna Wallace and Grace Hodges.

Dainty Dutch costumes made of "The Little Hollanders" a pretty number, with clog dances by the following: Donna McInnes, Faith Sinclair, Josephine Wilson, Susan Herchmer, Faith Atkinson, Daphne Sutton, Joyce Bell, Myra Batchelor, Ermine Webber, Patricia Webber, Phyllis Going and Betty May Cameron.

Madge McCowan and Doreen Wilson were the soloists in the Follies, with Frances Amphlett, Lorna Cutler, Dolly Spencer, Winnie Shaw, Barbara Hulke, Phyllis Sheppard, Mary Higgs, Grace Hodges, Gwen Carter, Mary Schwabe, Edna Wallace and Bobbie Stephens as chorus.

In "A Visit to Nurseryland," Daphne Sutton, was a little girl who came on to he stage and clambered into bed. After she supposedly falls asleep, a huge book of nursery rhymes is shown, the leaves of which were the clever handiwork of Miss Dolly Spencer, a pupil of the school. From the leaves stepped out the favorites of childhood: Mother Goose, Mary Higgs; Tiny Fairy, Baby Peggy Pain; Little Boy Blue, Ermine Webber; Little Miss Muffet, Netta Hunter; Curly Locks, Peggy Palin; I Love Little Pussy, Jean Watson; Mistress Mary, Jean Ray; Little Bo-Peep, Dorothy Prior; Polly Put Kettle On, Betty Godson; Fairies, Faith Sinclair, Josephine Wilson, Faith Atkinson, Joyce Bell, Donna McInnes, Susan Herchmer, Myra Batchelor, Betty May Cameron, Patricia Webber and Phyllis Going.

The Swiss Barometer dance cleverly simulated the figures of an old Swiss man and woman in a quaint little chalet barometer, and the Misses Mary Schwabe and Frances Amphlett were recalled again and again for their performance.

(Continued on page 6)

Typographical W.A.—At the regular monthly meeting of the W.A. No. 65 Mrs. Chislett, president, presided over a large attendance. Mr. Davidson, president and Mr. Burgess, secretary of 201, were welcomed. One new members was obligated. The reports brought in by the various committees were very encouraging, the financial report showing the funds to be in a good condition. Mrs. Neelands kindly offered her home for a strawberry social as soon as the berries are ripe. A card party will be held on Saturday, May 26, at 8 o'clock in Stephen's Hall. Five hundred will be played. All members of the allied printing trades, with their wives and friends are cordially invited to attend. As this is the last card party this season it is hoped there will be a good crowd. The next regular meeting of the W.A. will be held on Thursday, June 21, after which a silver tea will be held.

IS MUSICAL CLUB PRESIDENT

—Photo by Steffens-Colmer.

MRS. B. H. TYRWHITT DRAKE

who was elected president of the Victoria Musical Club, at the annual meeting last week. Mrs. Drake held the office of first vice-president during the regime of Mrs. J. O. Cameron, who resigned owing to ill-health after a most successful term of office as president. Mrs. Drake is a well-known musician, being the possessor of a beautiful, well-trained soprano voice, and has been frequently heard on Musical Club programmes, particularly in French chansons. A few months ago she gave a very successful recital at the Memorial Hall.

SOCIETY

Mr. and Mrs. P. D. McIntosh of Vancouver have been spending the last few days in Victoria.

* * *

Captain and Mrs. W. J. Conway of Vancouver were visitors in Victoria over the week-end.

* * *

Mr. R. Darcus left this afternoon to spend a week at the Qualicum Beach Hotel.

* * *

Mrs. P. T. Skrimshire of Quamichan Lake spent the week-end in Victoria as the guest of relatives.

* * *

Mr. and Mrs. Reginald Ciceri spent the week-end at Mercer Island, Washington, as the guests of Mr. and Mrs. Charles Rowlands.

* * *

Mr. D. S. Michell of Winnipeg was a visitor in Victoria over the week-end while en route to visit with relatives in California.

* * *

Mrs. Leslie Gault has returned to her home on Woodlawn Crescent after spending the past two weeks in Vancouver as the guest of Mrs. Philip Malkin and Mrs. John Burns Jr.

* * *

Mrs. Hugh Davidson and Mrs. C. W. Baker of Victoria, who accompanied their father, Mr. Edwin Hanson, to Europe last Winter, will arrive shortly in Montreal from England on the Ss. Alberta.

* * *

Capt. and Mrs. Albert E. Jones of 880 Colville Road, announce the engagement of their daughter, Margaret Bell, to Mr. Vernon Stanton Anderson of Seattle. The wedding will take place June 2 in Metropolitan United Church.

* * *

Miss Margaret Campbell has returned home from New York, where she has been continuing her musical studies since last Fall, and will spend the Summer months with her parents, Mr. and Mrs. D. E. Campbell, Linden Avenue.

* * *

The engagement is announced of Elizabeth Winnifred, elder daughter of Mr. G. A. Marconini, and the late Mrs. G. A. Mareonini of 1462 Walnut Street, to George Edward, only son of Mr. and Mrs. T. Davies, 1071 Finlayson Avenue. The marriage will take place June 21, at St. Mary's Church, Oak Bay.

* * *

Miss B. Hare, R.N., left Sunday for Vancouver en route to Dawson Y.T., to join the nursing staff of St. Mary's Hospital. Mrs. G. H. Scarrett and her daughter accompanied her sister, Miss Hare, to Vancouver. They will be the guests of Sister Francis during their stay on the mainland.

* * *

Mr. and Mrs. Walter Luney left this afternoon for Seattle en route to Buffalo, N.Y., where Mrs. Luney will attend the supreme session of the Daughters of the Nile. Mr. and Mrs. Luney will visit New York, Montreal, Toronto, Winnipeg and Banff before returning to the city.

* * *

Miss Catherine Fraser entertained at a luncheon party at her home on St. Charles Street Saturday for Miss Helen Macdonald. The other guests were Miss Noma Macdonald, Miss Helen Forman, Miss Iris Burton, Miss Margaret Campbell, Miss Dorothy Tremayne and Miss Alice Cotton.

* * *

Mrs. Carleton Lennie of the Beverley Apartments will leave to-morrow on a three months' tour of the Eastern cities, including Edmonton, Winnipeg, Toronto and London, Ont. While in London she will attend her niece's wedding. On the way home she will visit frinds in Flint, Mich., Chicago, Moose Jaw, Calgary and Vancouver.

The marriage arranged between Miss Vera Howe Bevan and Mr. Thomas Moffett will take place on Saturday evening, June 9, at 8 o'clock, at the Fairfield United Church.

* * *

Miss Doreen Ashburnham returned on the Ruth Alexander Saturday from California, where she has been spending the last few months with her father. Mr. Ashburnham, who has remained in the South owing to ill-health, She left on Saturday afternoon for her home at Cowichan.

* * *

Complimenting Miss E. McCoskrie, whose marriage takes place shortly, Mrs. F. H. Larssen entertained at the home of her parents, Mr. and Mrs. E. Scaplen, on Saturday evening with a bridge party and miscellaneous shower. The guests were: Mrs. D. J. Butler, Mrs. H. F. Kergin, Mrs. J. Rideout, Mrs. R. Travis, Mrs. Lytton, Mrs. T. Thompson, Mrs. W. W. Hall, Mrs. W. S. Miles, Mrs. B. Whiteley, Mrs. E. Scaplen, Mrs. G. Le Marquand, Mrs. Heatherbell, Mrs. H. Elworthy, Mrs. Holder and the Misses Bayliss, D. Taylor, A. Kergin and E. McCoskrie.

* * *

Complimentary to Miss Hilda Kent, whose marriage took place Saturday, Mrs. E. Matthews and Miss Pearl Matthews were hostesses at a tea in her honor on Tuesday evening at their home on Linden Avenue. A pleasant evening was spent with music and guessing contests, after which refreshments were served. Those present were the Misses Hilda Kent, Amy Wills, Annabel McKay, Winnie Ewing, Beth Schofield, Norah Hudson, Annie Wilderspin, Mae Lewis, Hayde Cok, Evelyn Luscombe, Laura Shaw and Lily Shaw, and Mesdames Berry, Kent, Wills, Luscombe, Wildespin and Shaw.

* * *

A social evening was held at the home of Miss Henry, Rothwell Street, in honor of Miss Glasspool, a member of the girls' branch of the W.A. of St. Saviour's Church, and who is leaving shortly on a trip to England. Games were participated in, after which refreshments were served by the hostess. During the evening Miss Glasspool was presented with a small present and a bouquet from the members of the W.A. Among those present were. Mrs. Moss, Mrs. Henry, Mrs. Harper, Mrs. White, Misses Glasspool, B. Wood, G. White, P. Bishop, L. Hughes, I. Eastick J. Henry, G. Wood, N. Lofts and the Misses Henry and Harper.

* * *

At San Francisco on April 21 a pretty wedding was celebrated when Ella, only daughter of Mrs. E. Tarlton Storey of Duncan and the late Mr. J. Tarlton, became the bride of Herbert A. Ford, second son of the late Mrs. A. Ford and Mr. D. Ford of Duncan. The ceremony took place at St. James Episcopal Church, on California Avenue, which had been beautifully decorated with roses and lilies by friends of the bride. The ceremony was conducted by Rev. R. Lee. The bride was given in marriage by her mother, who was gowned in blue satin and georgette with hat en suite, and black fox fur and wore a corsage bouquet of lilies of the valley and rosebuds. The bride looked charming in a French robe-de-style of oyster white taffeta with tight-fitting bodice and embroidered sheafs in silver and gold beads. Her veil and orange blossoms which were worn by her mother at her wedding, were worn in Juliet cap style, and her shower bouquet was of lilies of the valley and gardenias. Her only attendant was Miss Jean Gidley, who made a charming flower girl in peach-colored frock and carried a basket of pastel shaded sweet peas. Mr. F. A. Fenn of Richmond, Cal., acted as best man. A reception was held at the apartment, after which the bride and groom left for Delmonte, Carmel, Cataline Island and points south, the bride traveling in a grey ensemble with fox fur trimming and small red French model hat with bag and shoes en suite. On their return Mr. and Mrs. Ford will reside in San Francisco.

* * *

Count and Countess Jean de Suzannet were among the Victorians who went over to Seattle to attend the annual flower show of the Seattle Garden Club on Saturday. Mr. and Mrs. F. B. Pemberton, Mrs. R. P. Butchart, Mr. and Mrs. Harry A. Ross, Mrs. Hugo Beaven and Mr. A. C. Burdick also attended the show. Much entertainment was arranged by the Seattle hostesses for the visitors, Mrs. D. E. Frederick entertaining at tea in their honor at her home in The Highlands yesterday. On Saturday Mrs. Robert Greer and Mrs. R. D. Merrill were hostesses for the visitors.

* * *

Mr. Don Cameron, Miss Lois Tripp and Mrs. R. Henshall won the prizes for the guessing contest at Hamsterley Lakeside on Saturday night. The many dancers included Mr. and Mrs. Chas. Brown, Mr. and Mrs. L. Mars, Capt. and Mrs. W. C. Merston, Mrs. Harris, Mrs. Harrison, Mr. and Mrs. R. Henshall, Mr. and Mrs. Kent Pawkes, Capt. and Mrs. F. R. McFarlane, Mr. and Mrs. H. F. Hepburn, Mrs. V. Talbot, Mrs. Oswald, Mrs. and Miss G. Le Page, the Misses E. F. Blackburn, Jean Squarebriggs, M. J. Sonnier, Helen Parkinson, Margaret Pattinson, E. Reid, J. L. Love, E. M. White, Mrs. Harrison, Elsie Watts, K. Brown, Nell Wilson, Grace Mayo, Kay Williamson, D. Hogan, Marjorie Oates, Constance Rivers (711 Blanshard), Ethel Sturgess, Marguerite Sturgess, V. Brown, Louise Pollard and Rolston, C. Franck, Mrs. Oswald, P. Phyllis Taylor, Marjorie Bray, Florence Whitney, K. Colpman, G. Elford, and Messrs. J. Barkley, D. Johnston, Cecil Allen, W. J. Mullin, A. D. McLachlan, J. Talbot, Doug. Hunter, H. Parfit, G. H. Love, Burton Nicholls, E. Ramsay, C. Reid, L. V. Bowcott, H. N. Little, S. Roland, A. S. Balcom, Aubrey Walls, Arthur Fell, J. Davidson, F. Tuckey, Lieut. Roy, Geo. Love, Cox, Lambeth, D. Lambeth, G. Van Harris, D. Davidson, F. C. Hardisty, G. E. Sanay, A. H. Fraser, G. C. Parrot, C. R. Paulson, A. Mayo, S. Williamson, D. O. Cameron, W. A. Cameron, Jim Gillespie, Ray Kinloch and L. McLeod.

* * *

On Saturday at noon a quiet, pretty wedding was solemnized at 1014 Queen's Avenue, at which only relatives and intimate friends were present when Rev. Dr. W. J. Sipprell united in marriage Hilda Mellie, youngest daughter of Mrs. Ruth Kent, of this city, and the late Mr. James Kent of Cambridge, England, to Edward, youngest son of Mr. and Mrs. John Williams of Cornwall, England. Given in marriage by her brother, Mr. E. C. Wilderspin, the bride wore a picture frock of pale pink georgette with overskirt of white silk lace and caught at shoulder and waist with clusters of orange blossoms and silver ribbon. In place of the conventional veil she wore a coronet of orange blossoms and carried a shower bouquet of Ophelia roses and lily of the valley. Miss Pearl Matthews was the bride's only attendant, in a dainty frock of pinecrest green georgette with silver lace trimming and a wreath of flowers in her hair. Her bouquet was composed of pink carnations, mauve sweet peas and yellow French iris. The groom was supported by his brother, M. J. T. Williams. Mrs. E. C. Wilderspin played the Wedding March and Mrs. R. Kent, mother of the bride, received the guests in a gown of black crepe back satin, trimmed with white georgette. After the ceremony a reception was held, the bride and groom receiving the congratulations of those present beneath a prettily decorated arch and wedding bell. A three-tier wedding cake centred the table which had for floral adornment pink sweet peas and rose buds. The Misses Annie Wilderspin, Amy Wills and Winnie Ewing assisted in serving refreshments. Later Mr. and Mrs. Williams left for a motor trip to Portland and the Columbia Highway. For traveling the bride wore a frock of saxe blue georgette with smart French hat to match, of straw and silk braid, and coat of grey poiret twill with molesin collar. On their return Mr. and Mrs. William will reside at 1014 Queen's Avenue.

Women's Canadian Club—Rev. Ada Tonkin of Vancouver will be the speaker at the meeting of the Women's Canadian Club on June 5. Her subject will be announced later.

HON. R. R. BRUCE TO BE WELCOMED AT CHILLIWACK

Lieut.-Governor to Open Maytime Fete To-morrow

Lieutenant - Governor Randolph Bruce and Miss Helen Mackenzie will be the guests of the city and municipality of Chilliwack to-morrow, when His Honor will officially open the Maytime fete.

His Honor will arrive at Chilliwack at noon, and will be met by the Mayor of Chilliwack City, the Reeve of the municipality, the regent of the Imperial Order Daughters of the Empire and the president of the Canadian Legion. At the City Hall His Honor will inspect a guard of honor provided by D company, Westminster regiment, and will receive an address of welcome.

The Lieutenant-Governor will be the luncheon guest of the city and municipal councils, and will then proceed to the Drill Hall, where he will inspect the Girl Guides and Boy Scouts, receive an address from the school children of the district and officially open the Maytime fete.

At 4 o'clock His Honor and Miss Mackenzie will inspect the famous Coqualeetze residential school for Indians and will be the dinner guests of Principal and Mrs. G. H. Raley.

The Maytime fete at the Drill Hall, opening at 8 o'clock, will then be witnessed, and at 9.30 o'clock His Honor and Miss Mackenzie will be the guests of the Canadian Legion at a grand ball in the Legion Hall.

Hon. E. D. Barrow, Minister of Agriculture, with Mrs. Barrow, will attend the celebrations.

Card Party—The last of the series of card parties under the auspices of the Ladies' Guild of St. Martin's was held Thursday evening in the church hall. Five hundred was played, the following being the prize winners: Ladies, first, Mrs. F. Fox; second, Mrs. Washington; consolation, Mrs. Garnett. Gentlemen's, first, Mr. Ivor Hancock; second, Mr. E. Hancock; consolation, Mrs. Mitchell. Delightful refreshments were served by the ladies of the guild.

Royal Society of St. George—Under the auspices of the Royal Society of St. George a whist drive will be held at the home of Mrs. Moody, 1421 Stadacona Avenue, on Tuesday evening at 8 o'clock.

Salt Spring Island Creamery now selling at all Grocers, 50 cents per lb.***

Held Mission Band Rally — A very successful Junior Mission Band rally was held in St. Andrew's Presbyterian Church on Saturday afternoon. There was a good attendance from each mission. The children rendered the programme in a very creditable manner. Credit is especially due to the King band for the able manner in which they presented a pageant entitled "Heralds of the King," also to the young girls from the Chinese Mission, who sang very sweetly a trio entitled "Watch While I Sleep."

Guild of Health—The Guild of Health will hold a meeting in the Memorial Hall Chapel on Tuesday evening at 8 o'clock, when Rev. N. E. Smith will speak.

Improves Sandwiches Greatly

Sandwiches seasoned with a dash of Colman's Mustard are particularly appetizing and palatable. Give the sandwiches served in your home a racy, piquant flavour by adding a little Colman's Mustard.

Write for FREE recipe book on pickles, salads, salad dressing, sandwich fillings, etc.

COLMAN-KEEN (Canada) Limited
1063 AMHERST STREET • MONTREAL

Devilled Cheese Crackers
1¾ cups diced moist Canadian cheese; 1 teaspoon Colman's Mustard; 8 teaspoons Worcestershire sauce; 3 tablespoons butter, 1 tablespoon vinegar; ¼ teaspoon salt; ⅛ teaspoon cayenne. Beat the cheese with the seasonings and flavorings until light and creamy. Spread on toasted crackers and serve with salads. This will spread about fifty crackers.

COLMAN'S MUSTARD
Aids Digestion
555

SAANICH BRAND
Good Red Salmon
30c PER TIN — At all Grocers
Packed by
Saanich Canning Company Limited
SIDNEY, B.C.

YOUR BABY and MINE
by Myrtle Meyer Eldred

Mrs. Eldred will be glad to answer all questions pertaining to babies and children. A stamped and self-addressed envelope forwarded to this office will bring a personal reply.

MOTHER OFFERS ADVICE ON BABIES WHO SLEEP POORLY

Mrs. C. E. E. writes:

"At what age should a baby be given crackers to chew on? What are the best kinds? What is zweiback? Do you recommend it for babies At what age may it be given?

"I have noticed so many mothers are troubled with their babies being unable to sleep; sometimes they cry, other times are hilarious, often just simply awake. Would you think it presuming if I told how I overcame this in my children It is a gas in the intestines usually and I give them a drink of hot water first, and then a warm enema. I place the baby in a sitting position and hold hand firmly under and supporting the abdomen. This helps raise the gas. I have never had it fail.

"We have all been suffering from hives from over-acidity. I have used more than three pints of milk of magnesia and bi-carbonate of soda under doctor's orders since December."

ANSWER

Beginning at nine months the baby can have zweiback, or toast. Zweiback is a German word meaning "twice-baked." It is nicer than toast because it is easier to crumble, and is more thoroughly "toasted" than the average toast. Part of a zweiback may be crumbled in a baby's soup, or with some of the vegetable puree, later it may be offered at any time toast would be.

As it is my opinion that cereal is a better form in which to introduce starch in the diet, there is no real necessity for crackers until the second year. After one year the child can have two plain crackers of the Arrowroot or Graham type with the afternoon glass of milk.

Your methods of helping the child to get rid of the gas are sensible ones. If the child has colic (or gas) then I would advocate this method as a general one to be given all babies who can't sleep at night. There is some reason for that, and an empty baby might go to sleep after warm water and an enema, but it would be criminal not to find out that he was empty.

Perhaps your family diet contains too many of the acid-ash foods and not enough alkali-ash ones, since you are all suffering with hives. The foods most often responsible for this condition are pork, sometimes beef, wheat cereals, eggs, sometimes milk, fish, especially shell fish, and fruits, strawberries being a prime offender. You ought to be able to tell what foods constantly bring on the hives and eliminate those from the menu.

Look at your SHOES!

You cannot be neat unless your shoes are well shined!

Be "polished"—spend 2 minutes a day with...

2 IN 1 The Home Shoe Polish
All Colors
At all Dealers 15¢

MADE IN CANADA

RARE BULBS

A Whole Year of Pleasure of One Bulb

Colchicum, the wonder bulb, blooms without earth or water, produces a succession of flowers during the Winter in your house, no matter where you choose to place the bulb; and when planted in your garden will produce luxuriant and ornamental foliage during the Summer. Price, per bulb, prepaid, **25¢; 5 for $1.00** WASHINGTON BULB COMPANY, Inc., R. 11, Seattle, Wash.

YOUNG DANCERS SCORE TRIUMPH IN FINE REVUE

(Continued from page 5)

Madge McCowan and Doreen Wilson danced with verve in their Hungarian gypsy number, and, as on each of their many appearances, won loud applause.

REVELS IN A ROSE GARDEN

The second half of the programme opened with revels in a rose garden, a very colorful scene of great beauty. In this the Misses Margaret Murray and Judy Meighen danced in duet as the maid and the youth. The chorus included: Butterflies, Dalphne Sutton, Myra Batchelor, Phyllis Going; bee, Faith Atkinson; rose sprites, Josephine Wilson, Danna McInnes, Faith Sinclair; nymph, Phyllis Addison; scarf dancers, Doreen Crowther, Rae Millar, Betty Scott, Verna Harte, Barbara Curtin, Doreen Nicholson, Grace Armstrong, Doorthy Glover, Susan Staples, Catherine Staples, Barbara Wilson, Eleanor Kissinger, Della Bell, Bonlea Boss, Constance Lindner, Janette Kissinger; dryads, Mary Schwabe, Bobbie Stephens, Frances Amphlett, Barbara Hulke, Lorna Cutler, Grace Hodges, Edna Wallace, Dolly Spencer, Kathleen Ross, Gwen Carter, Helen Marling, Helen Crawford, Alice Bowen, Irene Lambert, Kathleen Shaw, Eileen Shaw, Mary Higgs, Mary Senkler; soloists, Doreen Wilson and Madge McCowan.

ACROBATIC DANCES

Little Rae Millar, in a solo number, proved a great entertainer in the second part of the programme, while Doreen Wilson, in a waltz clog to the turn of The Sidewalks of New York, and in a second solo dance, won unstinted praise. Della Bell, a little performer in acrobatic dances, astonished the spectators with her marvelous contortions.

"By the Sad Sea Waves," introduced a bathing scene and gave scope not only to dancing but also to the display of acrobatic work and comic numbers. The participants in this number were: Bathers, Susan Herchmer, Betty May Cameron, Donna McInnes, Faith Sinclair, Daphne Sutton, Myra Batchelor, Josephine Wilson, Faith Atkinson, Phyllis Going, Patricia Webber, Ermine Webber, Joyce Bell, Peggy Palin, Marian Millar, Betty Godson, Dorothy Prior, Jean Ray, Jean Watson and Netta Hunter; life guards, Phyllis, Addison, Mary Schwabe, Dell Bell; old-fashioned bather, Josephine Wilson; hornpipe, Mary Senkler.

The Mazurka reintroduced Madge McCowan and Doreen Wilson, and the Roumanian folk dance was given with much spirit by Rae Millar, Doreen Crowther, Susan Staples, Catherine Staples, Barbara Wilson, Barbara Curtin, Betty Scott, Grace Armstrong, Eleanor Kissinger, Janette Kissinger, Constance Lindner, Bonita Boss, Verna Harte, Doreen Nicholson.

CLEVER RUSSIAN DANCING

As the name of the school implies, Russian dancing is an especial feature in its curriculum, and in the Russian peasant wedding number the excellence of the tutition in this branch of the art of dancing was notable. Leighton McMicking deservedly won much applause for his clever exhibition, and the others who appeared with distinction were Miss Mary Higgs as the mother, Les Eastman as the father; maidservant, Helen Marling; manservant, Bobbie Stephens; bride, Madge McCowan; groom, Barbara Hulke; boys and girls, Phyllis Addison, Molly Milton, Billy Cameron, Billy Stenton; guests, Lorna Cutler, Margaret Murray, Kathleen Ross, Judy Meighen, Dolly Spencer, Winnie Shaw, Mary Schwabe, Edna Wallace, Phyllis Sheppard, Grace Hodges, Helen Crawford, Alice Bowen, Kathleen Shaw and Eileen Shaw.

REALISTIC SNOW SCENE

Falling snow lent a most realistic note to the final divertissement, "The Skaters," presented by: Children, Phyllis Addison, Molly Milton, Billy Cameron, Billy Stenton; skaters, Leighton McMcking, Helen Crawford, Lorna Cutler, Alice Bowen, Dolly Spencer, Winnie Shaw, Frances Amphlett, Barbara Hulke, Mary Higgs, Mary Schwabe, Phyllis Sheppard, Eileen Shaw, Kathleen Shaw, Margaret Murray, Judy Meighen, Kathleen Ross, Grace Hodges, Gwen Carter, Edna Wallace, Helen Marling and Bobbie Stephens.

The orchester was under the direction of Ed. Anderberg, while the dance and the costumes which were most attractive, were all designed by Dorothy Wilson herself. The costumier was Mrs. N. Nicholson, while the special scenery was done by Reg. Bullock.

Thistle Tea Held.—At the home of Mrs. George Kelman, Boleskine Road, on Wednesday last a silver tea was held, including a whist and dance party under the auspices of the Knights and Dames of the Thistle, to create funds for a bazaar and frolic, which will take place in the Fall. A very substantial sum was realized.

Court Excelsior. — The regular monthly meeting of Court Canada Excelsior No. 1, Juvenile A.O.F., will be held in the A.O.F. hall on Friday, May 25, at 7.30 p.m. After the meeting the C.N.R. moving pictures will be shown. A hearty welcome will be awaiting all members and friends who are able to come and view the pictures.

CAN IT BE MY DIET?

ALL too many people, broken down in health, suffering from overtiredness and nervousness, have found in their three "good" meals a day the cause of their poor health! Proper *nourishment* is a negligible quantity in many modern-day dishes. In all too large a number of them it is *dangerously lacking*.

A food expert planned one food which has grown to be the favorite of millions, *for it gives five precious nutritious elements:* dextrins, maltose and other carbohydrates for energy; iron for blood; phosphorus for teeth and bone; protein for muscle and body-building; and the very essential vitamin-B. This food is Grape-Nuts. It is prepared by a special process which gives you all this valuable nourishment in the most easily digested form.

Have it for breakfast to-morrow. Your grocer sells Grape-Nuts in wax-wrapped packages. It's ready to eat—with milk or cream. A serving is four teaspoonfuls—costing less than one cent.

A Delightful Crispness for Teeth and Digestion

Grape-Nuts comes in crisp, golden kernels which you like to chew. This gives the needed healthful exercise to your teeth and gums and starts the process of digestion where it should properly start—in the mouth.

SEND FOR TWO TRIAL PACKAGES

Mail the coupon to-day for two individual packages of Grape-Nuts—free. We will send you, also, a valuable book of planned health breakfast menus.

CANADIAN POSTUM CO., LIMITED, METROPOLITAN BUILDING, TORONTO 2, ONT. 937-28

Please send me free, two trial packages of Grape-Nuts, together with "A Book of Better Breakfasts".

Name.....

Address.....

City..... Prov..... 70

DOGS JUDGED AT BENCH SHOW

Prizes Awarded at Annual Exhibition

Taffy's Pride, the prize whippet belonging to Major Niven, further augmented his laurels when he was awarded first place in the championship class by Judges E. N. Barker and Joe Dodds, in the Victoria City Kennel Club's Annual Spring Show held at the Armories Friday and Saturday.

About 700 people attended the show and were highly satisfied with the fine dogs on exhibition. Great interest was taken in the seven-month-old wire-haired fox terrier Redcliffe Sunrise. This young pup, which is owned by George Lydiatt of Vancouver, was judged the best Canadian bred dog in the show and won the Canadian Kennel Club Cup.

The springer spaniel, Pinehill Blue Rock, formerly owned by Miss L. Gibson, was sold to David Hunter Miller for $350. Although this dog's sire, Flint of Avandale, is valued at $10,000, the price paid for it is remarkable on account of the fact that this breed has just recently been imported into this country and is little known by the majority of Canadian dog fanciers.

The committees in charge of the show deserve a great deal of credit for the admirable manner in which it was managed. The members of these committees are: Bench committee, W. Creighton, H. Dodds, J. Mann, J. Angus, H. Mackenzie, A. G. Tyler and J. Bryant; ladies' committee, Mrs. J. Bryant, Miss R. E. Duke and Mrs. R. Eastham; auditor, H. R. Ella; veterinary surgeon, Dr. R. Hamilton; show superintendent, H. Dodds; ring stewards, Major H. W. Niven and J. K. Angus; judges, E. N. Barker, for sporting breeds, and Joe Dodds for non-sporting breeds. Both judged for all specials.

The catalogue bearing the lucky number 167 has not been found, and the officers of the club wish the possessor of it to telephone 6702X to receive his tombola prize.

COCKER SPANIELS (ANY SOLID COLOR)

Class 142, limit dogs—1, Robin Hood Junior, owned by Billy Oates.

Class 143, open dogs—1, Gold Digger, owned by Billy Oates; 2, Jones' Black Diamond, owned by Mrs. E. Roman. Winner, Gold Digger, owned by Billy Oates; reserve winner, Robin Hood Junior, owned by Billy Oates.

Class 144, puppy bitches (any solid color)—1, Plimley's Belle, owned by T. Plimley; 2, Joan of Knockholt, owned by H. H. Rodd.

Class 147, limit bitches—1, Benita of Golden State, owned by T. Snelson.

Class 148, open bitches—1, Benita of Golden State, owned by T. Snelson; 2, Roman's Pure Gold, owned by Mrs. E. Roman; 3, Adair Lassie, owned by N. McConnell.

Winner, Benita of Golden State, owned by T. Snelson; reserve winner, Roman's Pure Gold, owned by Mrs. E. Roman.

Best of breed (solid color)—Gold Digger, owned by Billy Oates.

Best of breed (any color), Roman's Flame, owned by Mrs. E. Roman.

COCKER SPANIELS (PARTI-COLOR)

Class 152, limit dogs—1, Pelbig Mark, owned by Mrs. J. N. Rhodes.

Class 153, open dogs—1, Roman's Flame, owned by Mrs. E. Roman; 2, Pelbig Mark, owned by Mrs. J. N. Rhodes. Winner, Roman's Flame, owned by Mrs. E. Roman; reserve winner, Pelbig Mark, owned by Mrs. J. N. Rhodes.

Class 158, open bitches—1, Poyis Princess Jackspot, owned by Mrs. E. Roman. Winner, Povis Princess Jackspot, owned by Mrs. E. Roman.

Best of breed (parti-color)—Roman's Flame, owned by Mrs. E. Roman.

SPRINGER SPANIELS

Class 130, novice dogs—1, Pinehill Blue Rock, owned by Miss L. Gibson.

Class 131, Canadian-bred dogs—1, Pinehill Blue Rock, owned by Miss L. Gibson.

Class 132, limit dogs—1, Pinehill Blue Rock, owned by Miss L. Gibson.

Class 133, open dogs—1, Pinehill Blue Rock, owned by Miss L. Gibson; 2, Donnie Bush, owned by C. Wensley. Winner, Pinehill Blue Rock, owned by Miss L. Gibson.

Springer bitches—Pinehill Imogene Blue, owned by Clark Dennis, won the following classes: Novice bitches, Canadian-bred bitches, limit bitches, open bitches.

Best of breed—Pinehill Blue Rock, owned by Miss L. Gibson.

POINTERS

Class 106, novice dogs—1, Glenfield Governor, owned by J. Cathcart.

Class 107, Canadian-bred dogs—1, Glenfield Governor, owned by J. Cathcart.

Class 108, limit dogs—1, Clenfield Governor, owned by J. Cathcart.

Class 109, open dogs—1, Don Wonder, owned by William E. Tait; 2, Ace Wapato, owned by Dr. R. E. Smith; 3, Wolston Tom, owned by F. T. Turner.

Winner, Don Wonder, owned by William E. Tait; reserve winner, Ace Wapato, owned by Dr. R. E. Smith.

Class 110, puppy bitches—1, Granby May, owned by W. Grieves; 2, Dohedale Music, owned by B. E. Alexander.

Class 114, open bitches—1, Raps Daisy Cash, owned by P. Henry; 2, Nick Zandis Babe, owned by Nick Zandis. Winner, Raps Daisy Cash, owned by P. Henry; reserve winner, Nick Zandis Babe, owned by Nick Zandis.

Best of breed—Raps Daisy Cash, owned by P. Henry.

GORDON SETTERS

Class 96, novice dogs—1, Murphy, owned by R. Frye; 2, Scottie, owned by J. Cargill.

Class 99, open dogs—1, Leitchvale Marksman, owned by J. Leitch; 2, Peter Van Isle, owned by J. Van Maaren. Winner, Leitchvale Marksman, owned by J. Leitch; reserve winner, Peter Van Isle, owned by J. Van Maaren.

Class 104, open bitches—1, Inglehurst Barberry, owned by W. L. Davidson; 2, Millgrove Queen, owned by A. G. Tyler. Winner, Inglehurst Barberry, owned by W. L. Davidson; reserve winner, Millgrove Queen, owned by A. G. Tyler.

Best of breed—Leitchvale Marksman, owned by J. Leitch.

IRISH SETTERS

Class 89, open dogs—1, Killarney Sport, owned by H. B. Parker. Winner, Killarney Sport, owned by H. B. Parker.

Class 91, novice bitches—1, Sweet Anne, owned by Miss R. Duke; 2, Wentworth Bonnie, owned by H. B. Parker.

Class 93, limit bitches—1, Sweet Anne, owned by Miss R. Duke; 2, Wentworth Bonnie, owned by H. B. Parker.

Class 94, open bitches—1, Sweet Anne, owned by Miss R. Duke; 2, Wentworth Queen, owned by Mrs. B. J. Thomas. Winner, Sweet Anne, owned by Miss R. Duke; reserve winner, Wentworth Queen, owned by Mrs. B. J. Thomas.

Best of breed—Sweet Anne, owned by Miss R. Duke.

ENGLISH SETTERS

Class 75, puppy dogs—1, Willgress's Jerry, owned by A. W. Willgress; 2, Rangemore Heather, owned by A. Tyler; 3, Jiggs of Bank Bay, owned by H. Patterson.

Class 76, novice dogs—1, Willgress's Jerry, owned by A. W. Willgress; 2, Holmepatrick Punnyface, owned by Mrs. J. N. Rhodes; 3, Donedale John, owned by Capt. W. G. Colquhoun.

Class 77, Canadian-bred dogs—1, Holmepatrick Punnyface, owned by Mrs. J. N. Rhodes; 2, Donedale John, owned by Capt. W. G. Colquhoun; 3, Sprig of Bank Bay, owned by H. Mackenzie.

Class 78, limit dogs—1, Holmepatrick Punnyface, owned by Mrs. J. N. Rhodes; 1, Ben Memory, owned by Mr. and Mrs. J. H. Turnbull; 3, Donedale John, owned by Capt. W. G. Colquhoun.

Class 79, open dogs—1, Holmepatrick Punnyface, owned by Mrs. J. N. Rhodes; 2, Mallwyd Monarch, owned by E. Eastham; 3, Old Pal o' Mine, owned by R. Jones. Winner, Willgress's Jerry, owned by A. W. Willgress; reserve winner, Holmepatrick Punnyface, owned by Mrs. J. N. Rhodes.

Class 80, puppy bitches—1, Isobel of Bank Bay, owned by H. Mackenzie.

Class 81, novice bitches—1, Patsy of Bank Bay, owned by H. Mackenzie; 2, Violet of Bank Bay, owned by B. Alexander.

Class 32, Canadian-bred bitches—1, Isobel of Bank Bay, owned by H. Mackenzie; 2, Alice of Bank Bay, owned by H. Patterson; 3, Molly, owned by W. C. Nicholls.

Class 83, limit bitches—1, Cherry Blossom, owned by Mr. and Mrs. J. H. Turnbull; 2, Molly, owned by W. C. Nicholls; 3, Alice of Bank Bay, owned by H. Patterson.

Class 84, open bitches—1, Selkirk Primrose, owned by K. Maikawa; 2, Heather Dawn, owned by Mrs. E. M. Bessonette; 3, Heather Mist, owned by F. T. Turner. Winner, Selkirk Primrose, owned by K. Maikawa; reserve winner, Heather Dawn, owned by Mrs. E. M. Bessonette.

Best of breed—Selkirk Primrose, owned by K. Maikawa.

Best opposite sex—Willgress's Jerry, owned by A. W. Willgress.

Best puppy—Willgress's Jerry, owned by A. W. Willgress.

LABRADOR RETRIEVERS

Class 42, novice dogs—1, Tarbay Tharles Rex, owned by Mrs. Howell-Paine; 2, Rajah, owned by T. E. Westorton; 3, Max of Bryn, owned Mrs. N. Rant.

Class 44, limit dogs—1, Rajah, owned by T. E. Westorton; 2, Max of Bryn, owned by Mrs. N. Rant.

Class 45, open dogs—1, Tarbay Tharles Rex, owned by Mrs. Howell-Paine; 2, Rajah, owned by T. E. Westorton; 3, Max of Bryn, owned by Mrs. N. Rant. Winner, Tarbay Tharles Rex, owned by Mrs. Howell-Paine; reserve winner, Rajah, owned by T. E. Westorton.

Class 47, novice bitches—1, Beulah of Bryn, owned by Mrs. N. Rant.

Class 49, limit bitches—1, Beulah of Bryn, owned by Mrs. N. Rant.

Class 50, open bitches—1, Derthick's Midnapore, owned by W. J. Derthick; 2, Beulah of Bryn, owned by Mrs. N. Rant; winner, Derthick's Midnapore.

Best of breed—Derthick's Midnapore, owned by W. J. Derthick.

RETRIEVERS (CURLY COATED)

Class 65, open dogs—2, Prince II, owned by G. Corness.

Class 63, Canadian-bred dogs—2, Prince II., owned by G. Corness.

RETRIEVERS (WAVY COATED)

Class 55, open dogs—1, Mercury, owned by J. J. Bickford.

SPECIALS

Best Canadian-bred dog or bitch in show—Redcliff Sunrise, owned by G. Lydiatt.

Best Pom puppy in show—Milesleigh Jackie, owned by Mrs. E. Bradley.

Best terrier in B.C.—Defnog Desire, owned by McGough and Gravell.

Best wire-haired terrier in show—Defnog Desire, owned by Gough and Gravell.

Best terrier owned and bred by member of V.C.K.C.—Daintree Darellean, owned by Mrs. K. Curtis.

Best sporting dog, owned and bred in Victoria—Heather Dawn, owned by Mrs. E. M. Bessonette.

Best registered terrier (including Bostons), owned by member of V.C.K.C.—Eglington Lairdie, owned by F. Dodsworth.

Best dog owned and bred by exhibitor on Vancouver Island—Serri of Ardwin, owned by Mrs. W. A. Williams.

Best wire fox terrier owned and bred by exhibitor—Defnog Desire, owned by G. Lydiatt.

Best smooth fox terrier owned and bred by exhibitor—Inglewood Defiance, owned by H. Wilkinson.

Best gun dog in British Columbia—Sweet Anne, owned by Miss R. Duke.

Best uncropped Boston terrier in show—Lindy Lou, owned by Mrs. W. H. Wensley.

Best-moving English setter under two years old—Donedale John, owned by Capt. W. G. Colquhoun.

Best toy dog owned by member of V.C.K.C.—Saucy Moco, owned by Mrs. Tooby.

Best terrier owned by member of V.C.K.C.—Daintree Darellean, owned by Mrs. K. Curtis.

Best non-sporting dog owned by member of V.C.K.C.—Olympic Benefactor, owned by R. Cupitt.

Best sporting dog owned by member of V.C.K.C.—Heather Dawn, owned by Mrs. E. M. Bessonette.

Best toy puppy in show—Mousmee of Shantung, owned by Mrs. C. M. Castle.

Best terrier puppy in show—Redcliff Sunrise, owned by G. Lydiatt.

Best non-sporting puppy in show—Tryons Doloris, owned by Mrs. W. A. Williams.

Best sporting puppy in show—Willgress's Jerry, owned by A. W. Willgress.

Special, best terrier in the show—Defnog Desire, owned by Gough and Gravell.

Special for best novice dog or bitch in show—Sweet Anne, owned by Miss R. Duke.

Best lady handler—Mrs. Balshaw.

Best boy or girl handler (under fourteen years of age)—First, Marjorie Dodsworth; second, Master Niven.

The person with Catalogue No. 167 won a "Delicious" ham.

Best Canadian-bred dog or bitch in show—Redcliff Sunrise, owned by G. Lydiatt.

Championship class—Taffy's Pride, owned by Major W. H. Niven.

Corrections in the list of awards, announced Friday are given as follows:

Scottish Terriers—Best of breed, F. Dodsworth's Eglington Lairdie; not A. McCloy's Eglington Sweet Memory.

Boston Terriers—Mrs. A. Wooda's Dot second in novice bitches; not Mrs. C. Champion's Tiswilde Zetta.

Russian Wolfhounds—Mrs. J. Haddock's Ch. Peter the Great; not L. Paul's Czar IV. Best of breed, Mrs. J. Haddock's Ch. Peter the Great.

25 to 30 drops of Seigel's Syrup relieves all forms of indigestion and dyspepsia. You'll swear by it once you have tried it. Any drug store. (Advt.)

Men's and Boys' Holiday Apparel in Wide Selection

You Will Be Well Dressed for the Holiday If You Wear a

Spencer's Super Serge Suit

Suits of fine wool serges, in a dependable indigo blue; superbly tailored and trimmed, and perfect fitting. You have a choice of single or double-breasted model. Nothing to excel them at the price.

$27.50

—Men's Clothing, Main Floor

Men's Socks for Summer

Lisle Socks, with interwoven heel and toe. Fancy stripes and checks .....**75¢**

Socks of silk and mercerized mixture. Checks and fancy designs. A pair **$1.25**

Mercerized Lisle Socks, colored checks and stripes. A pair .....**65¢**
2 pairs for **$1.25**

All-wool Cashmere Socks, imported; fancy stripes. A pair **$1.00**

Wool and silk mixture, imported Socks. Checks and stripes. A pair .....**75¢**

Silk Lisle Socks, with double sole and heel. Colors and black. A pair .....**35¢**
3 pairs **$1.00**

—Men's Furnishings, Main Floor

Boys' Jerseys and Sweaters

Cotton Jerseys, with plain or polo collar. An ideal warm-weather garment. In smart color combinations. Sizes 22 to 32. Price ..**50¢**

Boys' Wool and Cotton V neck Jerseys. Scarlet, brown and grey. Suitable for school or holiday wear. Sizes 22 to 34. Priced at **$1.25**

Boys' Suits For Holiday Wear $9.95 and $12.50

Boys' Wool Tweed Suits with two pairs of lined pants, plain knicker or bloomer style. Coats well tailored and in dressy styles. Sizes 25 to 32, at **$9.95**

Boys' Unlined English Flannel Suits, with one pair of long pants, and one pair of plain knickers. Dark serviceable shades. Sizes 24 to 34 .....**$9.95**

Suits in neat styles and in a wide range of patterns. The two pairs of bloomers give these suits a double life. Sizes 26 to 32 .....**$12.50**

Boys' Shirts for Holiday Wear

Shirt Waists in neat stripes and plain shades. Khaki, white, mauve and blue; plain or sports neck. For 6 to 14 years. Each ..... **75¢**

Boys' Shirts of khaki or blue chambray. Sizes 12 to 14½ neck ..... **95¢**

Broadcloth Shirtwaists, in plain colors and fancy stripes. Plain or sports neck; 4 to 14 years **$1.00**

Youths' Broadcloth Shirts, plain and fancy patterns. Sports and plain neck. Sizes 13 to 14½. Price **$1.75**

—Boys' Store, Lower Main Floor

Boys' Long Pants

Long Pants of fancy tweeds, blue serges and grey flannel, well made. Sizes 25 to 34 .....**$3.50**

Boys' Long Pants of fancy serge, fawn, blues and greys, neat stripes, 26 to 34 waist **$5.00**

Boys' Grey Flannel Shorts, full lined and neat fitting. Sizes 22 to 32. A pair **$2.25**

Boys' Wash Suits, in a large range of patterns. Sizes for 3 to 7 years, **95¢** to **$1.95**

—Boys' Store, Government St. Entrance

Boys' Wool Bathing Suits, $2.50

Shown in a large range of colors; sizes 26 to 36.

—Boys' Store, Lower Main Floor

Men's Pure Wool Bathing Suits

Monarch brand (Fitz-U) Swimming Suits, one-piece style with skirt attached. Plain colors. Special, each ..**$3.25**

All-wool Bathing Suits, one-piece style, with contrasting stripe on skirt **$2.00**

Men's Two-piece Bathing Suits, plain pants, with stripe top in contrasting colors **$4.50**

Men's Furnishings, Main Floor

Men's Summer Underwear

For the Holiday Wear

Penman's Two-thread Natural Balbriggan Shirts and Drawers, long or short. A garment .....**75¢**

Combinations, same make as above; short sleeves and ankle length, short sleeves and short legs, and long sleeves and ankle length; all sizes. A suit **$1.50**

Watson's Spring Needle, Natural Balbriggan Shirts and Drawers, short or long sleeves. A suit **$1.00**

Combinations to match, with short or long sleeves, short or long legs. A suit **$1.75**

Watson's Spring Needle, Natural Elastic Rib Shirts and Drawers, lightweight wool mixture, short sleeves and ankle length. A garment **$1.25**

Combinations. A suit **$2.25**

Men's White Mesh Shirts and Drawers, with short sleeves and short legs. A garment .....**65¢**

Combinations, in Athletic style. A suit **$1.00**

Atlantic brand, Cream Elastic Rib Shirts and Drawers, long sleeves. A garment ..... **75¢**

Combinations. A suit **$1.35**

Somerset brand, White Nainsook Combinations, Athletic style. A suit **$1.00**

Men's Furnishings, Main Floor

Men's Sport Pants and Golf Knickers

Linen Golf Knickers, with belt loops and well finished **$4.50**

Men's White Duck Pants, with belt loops and cuff bottoms. Good weight, well made **$2.00**

Men's Grey Flannel Pants, neat fitting and well finished. A pair, **$3.95** and **$5.50**

Men's White Flannel Pants. Of excellent texture and dressy **$5.50**

Men's Clothing, Main Floor

Men's Broadcloth Athletic Trunks A Pair, $1.25

Athletic trunks, in fancy stripes; assorted colors. Sizes 30 to 38, a pair **$1.25**

—Men's Furnishings, Main Floor

Men's Belts, 75c to $1.75

Outing and Sports Belts of plain and fancy leathers, with initial or tongue buckles.

—Men's Furnishings, Main Floor

Men's Braces

Men's White Elastic, Invisible Braces. A pair, **50¢** and .....**75¢**

Men's Braces of silk elastic, with garters to match—
Braces, a pair **$1.50**
Garters .....**75¢**

—Main Floor

Mens' Outing Shirts for Holiday Wear

Broadcloth Outing Shirts, with collar and pocket. Blue, tan, mauve and white. Each **$1.50**

Men's Percale Outing Shirts, with collar and pocket. Blue stripes on a white ground **$1.50**

Men's Broadcloth Outing Shirts, with open, free neck and one pocket. Blue, white and cream. Each ..**$1.75**

Men's White Duck Outing Shirts, with collar and pocket. English make. Special **$2.75**

Men's White and Colored Broadcloth Outing Shirts (Tooke and Arrow brands), fully guaranteed. Each, at **$1.95** and **$2.50**

Men's Broadcloth Outing Shirts, with collar and pockets (Arrow and Forsyth brands), patterned with fancy stripes on a white or colored ground. Special value, each, **$2.25** to **$3.50**

Men's Furnishings, Main Floor

DAVID SPENCER LIMITED

PHONE 7800 PHONE 7800

Store Hours: 9 a.m. to 6 p.m.; Wednesday, 1 p.m.; Saturday, 6 p.m.

750 YARDS OF 36-INCH FANCY SILK LININGS $1.29

VALUES TO $2.75—ON SALE FOR

Women's White Kid Shoes

For Holiday Wear

All White Kid Shoes in pump, tie and strap styles with high and Cuban heels. Dozens of different styles! All fittings.

$6.00, $7.50, $10.00 and $11.00

Deauville Sandals

Imported Deauville Sandals in all white, white and black, beige and white, beige and black, beige and tan, beige and red and beige and green.

Pair, $8.00 and $9.00

Toni Sandals

Finest Quality Toyo Cloth Sandals with silk kid trimming in beige and white, green and white, blue and white and red and white.

Pair, $10.00

—Women's Shoes, First Floor

Girls' Hiking Pants $1.95 and $2.95

Girls' Khaki Drill Hiking Pants with side lacing. Sizes 8 to 14. Pair **$1.95**

Girls' Khaki Drill Hiking Pants, made to button below the knee. Sizes 8 to 14. A pair **$1.95**

Girls' Hiking Pants of good quality gabardine, with side lacing below the knee and two pockets. Sizes 8 to 14. A pair **$2.95**

—Children's Wear, First Floor

Figured Silk Overblouses

Made with round or V neck and in long sleeves or sleeveless styles, these Figured Silk Overblouses are a very useful addition to the Summer wardrobe. In all-over novelty patterns or in plain shades with Paisley trimming to tone. Priced from

$6.90 to $10.90

—Mantles, First Floor

White Silk and Wool Cardigans

Very smart for Summer are these White Silk and Wool Cardigans with long sleeves, turn-back cuffs and two patch pockets. Sizes 36 to 44. Each **$4.95**

—Sweaters, First Floor

Misses' "Vedonis" Combinations, $1.75

Misses' Combinations of superior Egpytian cotton. They are made with round neck, no sleeves and trunk leg. Sizes 26 to 34, a suit **$1.75**

Novelty Sports Underwear for Women

Rayon Silk Underwear in ombre stripe and novelty check designs; vests in opera style with contrasting band at the top, each **$1.75**

Bobette Bloomers, with contrasting frill; also French Pantees with band and dainty floral trimming. Sizes small, medium and large, a pair **$2.75**

—Knit Underwear, First Floor

Rayon Ensembles

Nightgowns of figured rayon, sleeveless and with lace yokes, in shades of coral, Nile and mauve. Each **$4.95**

Jackets of the same material and in the same shades, trimmed with wide lace. Each **$4.95**

Rayon Combination Sets, consisting of lace-trimmed vests and bloomers; in white, pink, peach, Nile and coral. A set **$3.25**

Rayon Combinations, consisting of bloomers and lace-trimmed brassiere top. A set **$3.25**

—Whitewear, First Floor

Women's Rainbow and Kayser Silk Stockings

$1.95 and $2.50

Women's Rainbow or Kayser Pure Thread Silk Hose, service weight, silk to the garter hem, with square heel. Colors are moonbeam, tuscan, grebe, sonata, aluminum, patio, hoggar, naturelle, chaire, atmosphere and crane. A pair **$1.95**

Kayser Chiffon Silk Hose with pointed heels, full fashioned and silk to the top; in nude, patio, chateau, hoggar, crane, chaire, flesh, dune, sonata, platinum, cascade gunmetal and black. A pair **$1.95**

Rainbow Stripe Pure Thread Silk Hose, silk to the top, square heel, full fashioned and well reinforced at all wearing parts. Shown in flesh, blonde, shell, nude, grain, grebe, atmosphere, tuscan, champagne, crane, moonbeam, gold, silver, moonlight, black and white. A pair **$2.50**

—Main Floor

Misses' and Children's Silk and Lisle Hosiery, 49c to 69c

Children's Silk and Lisle Half and Three-quarter Socks with turn-back tops. Shown in dainty shades of helio, buttercup, rose, peach, sky, sand, apple green and white. Priced according to size, at **49¢** and **59¢**

Children's Silk and Lisle Golf Hose with either plain or fancy check designs and turn-over tops. In sunset, blush, moonlight, camel, bran and biscuit. A pair ..... **65¢**

Misses' Silk and Lisle Hose in plain or check effects. These wear well and give the utmost satisfaction. In grain, bran, blush, peach and moonlight. A pair ..... **69¢**

—Children's Hosiery, Lower Main Floor

Handkerchiefs, Stamped, Each, 25c

Handkerchiefs, stamped for embroidery on pure Irish linen with rolled edges. In pink, orange, blue and mauve.

—Needlework, First Floor

Women's Garter Belts, $1.25

Garter Belts of rayon stripe cotton, and strong elastic, side-hook style and well shaped; four hose supporters, each **$1.25**

—Corsets, First Floor

Women's Girdles

$2.50

Girdles of fancy cotton and silk elastic, side-hook style and boneless; short model; four hose supporters, each **$2.50**

—Corsets, First Floor

Japanese Sunshades

Beach Parasols for Summer days, in a large variety of colors and styles. Priced at **50¢, 75¢** and at ..... **95¢**

—Main Floor

Girls' English Flannel Blazers $4.50, $4.95 and $5.95

Girls' English Flannel Blazers, well tailored in good quality material; in scarlet, navy, black and green; sizes 8 to 14. Each **$5.95**

Girls' English Flannel Blazers in navy flannel, plain or braid, trimmed with three patch pockets; sizes 4 to 10. Priced at **$4.50** and **$4.95**

—Children's Wear, First Floor

Children's Two-piece Overalls, $1.50 and $1.75

Children's Two-piece Overalls in blue and khaki, consisting of middy and bloomers with elastic at waist and knee—

Sizes 2 to 5 years **$1.50**

Sizes 6 to 14 years **$1.75**

—Children's Wear, First Floor

Women's Bathing Suits $1.95 to $5.75

Bathing Suits, made of all-wool yarns in navy, jockey, emerald and peacock, with striped skirts. Each **$1.95**

All-wool Medium-weight Bathing Suits in plain shades of green, cardinal, peacock, orange and black. Each **$2.98**

Bathing Suits of fine all-wool yarns in rib stitch, making a very neat-fitting suit. In plain colors, such as black, orange, peacock, cardinal and green. Each, **$4.50**

Jantzen Bathing Suits ... **$5.75**

—Whitewear, First Floor

For Holiday Wear Brimmed Hats

That Frame the Face Becomingly

Brims show slightly drooping curves and sweeping lines that both frame and shade the face on sunny, Summer days.

There are many Hat fabrics for this new mode—linen straws—basket weaves—crinolines and Leghorns. In soft pastel shades, including lemon, pink, pale green and orchid.

Each, $6.95 to $12.50

There are also Lovely Summer Hats in smart combinations of felt and hair braid, cool and light to wear and in fresh and dainty colorings.

Each, $4.95

—Millinery, First Floor

Women's Fine Quality Gloves

Women's Washable Capeskin Gloves in gauntlet style with either plain or hand-sewn seams. A well-made, perfect-fitting glove. In shades of beaver, mode and grey, from **$2.75** to **$3.50**

Women's "Clean Wear" Chamois Gloves of a well-known English make. In gauntlet style with elastic at the wrist. In shades of light and medium mode. A pair **$3.50**

Women's Chamois Gloves in gauntlet or two-button style. In white and natural. A pair **$2.75**

Women's Chamois Golf Gloves in regulation wrist length with ventilated back and fingers. Ideal for sports wear. A pair **$2.50**

—Gloves, Main Floor

All-wool Imported Knitted Suits

For Sports or Holiday Wear

$29.75

Suits of fine grade all-wool and patterned in new, round-the-body, stripe effects. Two-piece models, consisting of pullover style top andj skirt to match. Shades are grey and red, grey and navy, grey and green, grey and powder, grey and black. Practical for golf and other sports. Sizes 16 to 42.... **$29.75**

—Mantles, First Floor

250 Yards of 50-inch Cretonne

Regular at $1.95 yard. For, yard **98c**

Good Quality Cretonne, in splendid designs, 50 inches wide; regular at $1.95 a yard. For, yard ..... **98¢**

150 Yards of 50-inch Printed Linens

Regular at $2.95 yard. For, yard **$1.50**

Genuine French Printed Linens, 50 inches wide; values to $2.95 a yard. Special at, yard **$1.50**

Draperies, Second Floor

Suitcases and Club Bags for Holiday Travel

Picnic Cases, of strong fibre, with metal bound corners, black or brown; sizes 14 and 16-inch. Priced according to size, at **$1.00** and **$1.25**

Cases same as above, with swing handle, lock and side clasps. At **$1.25, $1.45** and **$1.90**

Charleston Cases of strong fibre, bound around edges. Tan, black, red or blue. Three sizes. Priced accordingly, at **90¢, $1.25** and **$1.45**

Club Bags of split cowhide, walrus grain; 16 and 18-inch. At **$6.25** and **$7.00**

Cowhide Club Bags, with three pockets and reinforced corners. Three sizes. Priced according to size, at **$8.25, $9.00** and **$9.75**

Baggage, Main Floor

New Handbags

These are the bags that the chic woman will choose, made up in fine leathers and in a variety of shades.

Underarm Bags in genuine leathers, beautifully lined with moire and fitted with change purse and mirror. In two-tone effects, in rich shades of maroon, fawn and orange **$8.50**

Imported Pouch Handbags

In soft kid leather and tortoiseshell frames, beautifully lined with moire and fitted with mirror and change purse. In all fashionable shades.

$8.50

Imported Pouch Handbags

Of real leather, mounted on strong metal frames and with two-tone trimmings, smartly lined with poplin in self color and fitted with change purse and mirror.

$11.95

Main Floor

Women's Chamoisette Gloves 59c and $1.00

Women's Suede Finish Chamoisette Gloves, in pull-on gauntlet style and saddle stitched. In monkey skin and nude shades. A pair ..... **59¢**

Women's Suede finish Chamoisette Gloves, in saddle-stitched slip-on style. Perfect fitting and good wearing. In grey and apricot. A pair **$1.00**

Gloves, Main Floor

36-inch Silk Linings

Values to $2.75. For **$1.29**

Shown in splendid combination colorings, of strong texture. Gives a fine finish to a coat; also suitable for draperies or cushion covers. A yard **$1.29**

36-inch Silk Taffeta

Regular price, a yard, to $1.98. For **98c**

A clear weave, crisp finish taffeta. Many shades to select from; also white and black. A yard ..... **98¢**

Silks, Main Floor

Fast Color Washing Prints On Sale, a Yard, 35c

A fine selection of washing prints; patterned in dainty designs, and in a good assortment of colors. Great value, a yard ..... **35¢**

—Staples Dept., Main Floor

Bunting for 24th Decorations

All colors. Special, a yard **10c**

—Staples Dept., Main Floor

Pillow Slips

Four for **$1.00**

Plain hemmed and hemstitched Pillow Cases. Not more than 6 pairs to a customer. 4 for **$1.00**

Hemstitched and scalloped Irish Pillow Cases, embroidered. Each ..... **49¢**

Staple Dept., Main Floor

Towels and Toweling Special Values

Fancy Colored Stripe Turkish Towels; colors mauve, green, brown, blue, pink, etc. Size 19x40 inches. Each ..... **25¢**

Large size, White Pebble Turkish Towels, slightly imperfect. Special, 3 for **$1.00**

Staple Dept., Main Floor

Krinkelette Bedspreads, Special Each, $1.95

Washing Krinkelette Bedspreads, for double beds; launder easily and require no ironing. Colors are blue, pink, mauve and gold. Each **$1.95**

Staple Dept., Main Floor

Battenberg Lace Squares, Each, 19c

Real Battenberg Lace Squares, several patterns to select from. Each ..... **19¢**

Staple Dept., Main Floor

Broadcloth Slips, 98c and $1.25

Broadcloth Slips, made with opera top, hemstitched; in shades of pink, peach, orchid, sand, navy and black. Each ..... **98¢**

Broadcloth Slips with built-up shoulders, at **$1.25**

—Whitewear, First Floor

DAVID SPENCER LIMITED

PHONE 7800 PHONE 7800

Store Hours: 9 a.m. to 6 p.m.; Wednesday, 1 p.m.; Saturday, 6 p.m.

Travelle's Samples

A table of Travelers' Samples, including many of the latest books at greatly reduced prices.

Copyright Novels and Reprints; values to $2.50. On sale at, each ..... **50¢**

Children's Books; values to $1.0. On sale at, each ..... **50¢**

Books, Lower Main Floor

Lightweight Fight On To-night

Mandell and McLarnin At Last to Get Their Chance to Swap Blows

Weather Man Is Still Pretty Active After Giving Rickard Three Clouts on Chin; Promoter Has Lost $25,000 in Refunds; If Last Minute Switch Becomes Necessary Rickard Will Make the Lightweights Wait Until Thursday Night; Both Fighters Are Ready

New York, May 21.—Down but not out from the effects of three right-hand jolts to the chin, Tex Rickard stood ready to-day to gamble again with the power in the weatherman's varied assortments of punches. The promoter to-night will for the fourth time attempt to get Jimmy McLarnin, of Vancouver, and Sammy Mandell, the champion, into the ring for their fifteen-round battle for the lightweight championship at the Polo Grounds.

Rainy and threatening weather forced Rickard to postpone the match on Thursday, Friday and Saturday nights last week. If Rickard fails to get his men into the ring to-night he intends to call the bout off until Thursday night, when he will try again. That procedure, however, will force the promoter to postpone a fifteen-round fight between Tod Morgan, of Seattle, and Eddie Martin, of New York, for the junior lightweight crown held by Morgan. They are scheduled to meet in Madison Square Garden on Thursday.

OTHER SHOWS MUST GO ON

Rickard can not transfer the McLarnin-Mandell fight to Tuesday or Wednesday because of a conflict in dates with other outdoor shows. Rickard must get his lightweights into the ring to-night, or else postpone the affair.

Mandell and McLarnin have been going through a daily course of training while waiting for the weather to clear up.

They are scheduled to weigh in for the second time at the boxing commission offices this afternoon. The long delay in staging the bout has had little effect on the betting which remains 7-5 on the champion.

The chief sufferer has been Rickard, who figures to lose about $25,000 on refunds to customers who came to town last week and can't hold out any longer.

Mandell rushed back to his camp at Orangeburgh, N.Y., Saturday to resume training. He went through a brisk workout and had road work. The Vancouver boy took to the road and also went through his paces at a gymnasium. Both were confident they would scale under the class limit of 135 pounds when they weigh in this afternoon.

New York, May 21.—With three championship bouts on the schedule New York fight fans are going to be thrown for a loss this week so far as their pocketbooks are concerned.

To-night Tex Rickard will put on his much-delayed lightweight titular battle between Jimmy McLarnin and Sammy Mandell at the Polo Grounds.

On Wednesday night Rickard's Metropolitan rival, Humbert Fugazy, opens his outdoor campaign at Ebbets Field with a match between Bushy Graham, of Utica, N.Y., and Izzy Schwartz, the winner to be recognized as bantamweight champion by the New York state athletic commission and the National Boxing Association.

Tod Morgan, of Seattle, risks his junior lightweight crown against Eddie (Cannonball) Martin at Madison Square Garden on Thursday night, under Rickard's promotion.

All these affrays are scheduled for fifteen rounds.

CHANCE FOR SCHWARTZ

Schwartz will have an opportunity to annex two titles when he engages Graham at Ebbets' Field on Wednesday. The corporal is recognized as flyweight champion in this state through his defeat of Newsboy Brown here during the Winter. His claims to this crown, however, are disputed by the national boxing association which recognizes Frankie Genaro, also of New York, as the titleholder. Graham is getting his shot at the bantam crown and hopes his present quest will end more favorably than his first. He lost the decision to Charley (Phil) Rosenberg after the latter had forfeited his 118-pound title by coming in overweight for his match with Graham.

The junior lightweight titular match on Thursday brings Morgan against a former bantamweight champion. Martin held the 118-pound title some two years ago but has grown two divisions since.

BUNIONERS TO COVER LONGEST STRETCH TO-DAY

Leg Weary Marathoners Will Travel Seventy-two Miles to Deposit, N. Y.

Burlington Youth Led Caravan Yesterday; Payne Still Has Large Lead

Waverly, N.Y., May 21.—C. C. Pyle's pavement pounders bent to the most lengthy trek of their transcontinental foot race today, seventy-two miles to Deposit, N.Y., their seventy-ninth control.

Waverly, N.Y., May 21—Paul Simpson of Burlington, N.C., who holds 39th place in C. C. Pyle's transcontinental foot race, showed his heels to his fifty-four rivals on the 58.3-mile jog from Bath to Waverly yesterday. Simpson's time was 8.57.10, giving him an elapsed time for the 3,155.5 miles from Los Angeles of 830.28.42.

Andrew Payne, Claremore, Okla., youth, who holds first place in the race, kept his margin over John Salo, Passaic, N.J., the second place holder, intact, when they ran a dead heat for second place in yesterday's lap. Seth Gonzales of Denver also tied with the leaders. Their time was 9.47.33.

Payne's elapsed time is 523.05.08, giving him a lead of 17.53.19 over Salo, who has an elapsed time of 540.58.27. Gonzales is seventeenth in the standing with the elapsed time of 666.11.45.

Frank von Flue of Kerman, Calif., and Roy McMurtry, one armed Indianapolis youth, who are tenth and twelfth in the race roster, ran a dead heat for fifth place in 10.20.46. Von Flue, who has advanced into the money division in the past ten days, has the elapsed time of 617.55.10. McMurty's time is 655.34.12.

The twelve leaders and their elapsed times:

Andrew Payne, Claremore, Okla., 523.05.08.
John Salo, Passaic, N.J., 540.58.27.
Phillip Granville, Hamilton, Ont., 565.57.05.
Ike Joyce, Cleveland, 574.15.00.
Luis Perella, Albany, N.Y., 588.07.13.
Gusto Umek, Trieste, Italy, (not reported yet).
William Kerr, Minneapolis, 593.09.08.
Ed Gardner, Seattle, 602.44.49.
John Cronick, Saskatoon, 611.13.06.
Frank von Flue, Kerman, Calif., 617.55.10.
Harry Abramowitz, New York, 625.4?3.
Roy McMurty, Indianapolis, 655.34.12.

OLD-TIMERS TO MEET EAGLES

Senior Amateur Ball Teams Hook Up at Royal Athletic Park To-night

To-night's Senior Amateur League baseball game will bring together the Old-timers and Eagles. The fixture will be played at the Royal Athletic Park, commencing at 6.15 o'clock.

Dave Donaldson, formerly with the Westholmes, in the Commercial League, will do the hurling for the veterans, while Roy Baker will take the mound for the lodgemen.

To date the Old-Timers have not chalked up a win, but they figure on upsetting the dope and putting the skids under the feathered tribe.

Ladysmith Take Cup

Vancouver, May 20. — Ladysmith proved the better in The Province Cup final at Con. Jones Park on Saturday and deservedly took possession of the trophy and the British Columiba soccer championship, defeating St. Andrew's 4-1 in one of the most ragged finals ever seen in the competition. It was really too hot for football. No doubt the winners were put off the game by weak opposition.

McDUFFER

By BARRIE PAYNE

YOUNG STARS IN UPLANDS GOLF FINAL

Clarence Brynjolfson, 16, and Bob Morrison, 20, to Meet For Club Title

Dispose of Good Opponents in Two Rounds Yesterday; Play Is Keen

Clarence Brynjolfson, sixteen years of age, and Bob Morrison, who has yet to cast his first vote, will meet in the finals of the men's championship of the Uplands Golf Club next week-end. They will contest for the title in a 36-hole match.

Brynjolfson, who appeared in the finals last year only to lose out in a hard match to A. V. Price, again finds himself in the place where every other golfer of the club would like to be. He disposed of two good players in the third round and semi-finals yesterday.

In the morning Brynjolfson defeated R. L. Challoner by 4 and 3, and in the afternoon disposed of R. A. Semple, who has been the surprise package of the tournament. Semple is a twenty-handicap man but knocked out a number of good men before he got it himself. Semple defeated A. D. Radford, another of the younger stars by 4 and 2 in the morning, but seemed about to pull a sensation in the afternoon against Brynjolfson. At the thirteenth quite a gallery dropped in to follow the pair and Semple's play was affected. He could not hold his form and Brynjolfson walked out and won.

MORRISON GREAT

Morrison continued to shoot phenomenal golf yesterday with a pair of 75's. So far Morrison has not been over 76 in any of the rounds of the championship. Morrison defeated two good men yesterday. His victim in the morning was Bill Newcombe, one of the younger school. The score was 3 and 2. In the afternoon Morrison was pitted against a former club champion, Percy Edmonds, but the match was not near as close as expected. Morrison won by 5 and 4.

The results of the third round were as follows:

CHAMPIONSHIP FLIGHT
Third Round

R. Morrison defeated W. Newcombe, 3 and 2.
P. Edmonds defeated C. Morrison, 6 and 5.
C. Brynjolfson defeated R. L. Challoner, 4 and 3.
R. A. Semple defeated A. D. Radford, 4 and 2.

FIRST FLIGHT
Third Round

K. S. Robertson defeated D. Randall, 2 and 1.
V. R. Gravlin defeated W. Wilkie, at nineteenth.
L. Glazen defeated F. C. Dillabough, 4 and 3.
H. G. MacKenzie defeated W. Pomeroy, 3 and 2.

SECOND FLIGHT
Third Round

J. A. Oddy defeated J. H. McConnell, 2 up.
E. Hanbury defeated J. R. Hibberson, 4 and 3.
R. Foulis defeated S. G. Peele, 3 and 2.
C. E. Brown defeated S. J. Halls, 5 and 4.

THIRD FLIGHT
Third Round

J. A. Watson defeated A. Sheret, 1 up.
R. Foulis Jr. defeated F. H. Blashfield, 3 and 2.
A. R. Henshall defeated R. B. Elliott, 2 and 1.
A. E. James defeated Major G. G. Aitken, 2 up.

FOURTH FLIGHT
Third Round

F. A. MacDonald defeated J. Davidson, at twentieth.
C. V. Scrivener defeated A. C. Futcher, 2 up.
C. H. Eve defeated W. F. Loveland, 6 and 5.
L. C. Lytton defeated M. R. Pearce, at nineteenth.

FIFTH FLIGHT
Third Round

Jack Melville defeated A. B. Gonnason, 3 and 1.
O. H. Bell defeated J. Charlewood, 2 up.
W. Mearns defeated E. L. Stock, 8 and 7.
James Stewart defeated F. W. Hawes, 4 and 3.

SIXTH FLIGHT
Third Round

N. W. Pirrie defeated W. H. Lettice, 4 and 2.
W. Pollard defeated C. S. Fraser, 1 up.
F. Lewin defeated E. Cooper, at nineteenth.
Gordon Ellis defeated H. W. Dunn, 1 up.

CHAMPIONSHIP FLIGHT
Semi-final

R. Morrison defeated P. Edmonds, 5 and 4.
C. Brynjolfson defeated R. A. Semple, 3 and 2.

FIRST FLIGHT
Semi-final

V. R. Gravlin defeated K. S. Robertson, at twenty-first.
H. G. MacKenzie defeated L. Glazen, 3 and 2.

SECOND FLIGHT
Semi-final

E. Hanbury defeated J. A. Oddy, 3 and 2.
C. E. Brown defeated R. Foulis, 4 and 3.

THIRD FLIGHT
Semi-final

J. A. Watson defeated R. Foulis Jr., 2 and 1.
A. E. James defeated A. R. Henshall, by default.

FOURTH FLIGHT
Semi-final

C. V. Scrivener defeated F. A. MacDonald, 3 and 2.
C. H. Eve defeated L. C. Lytton, 2 up.

FIFTH FLIGHT
Semi-final

O. H. Bell defeated Jack Melville, 2 and 1.
W. Mearns defeated James Stewart, by default.

SIXTH FLIGHT
Semi-final

N. W. Pirrie defeated W. Pollard, at nineteenth.
F. Lewin defeated Gordon Ellis, 3 and 2.

The finals in all flights will be played on May 27, and the times of starting will be:

9.15 a.m.—Third flight.
9.20 a.m.—Second flight.
9.25 a.m.—First flight.
9.35 a.m.—Championship flight.
9.40 a.m.—Fourth flight.
9.45 a.m.—Fifth flight.
9.50 a.m.—Sixth flight.

The championship flight will consist of thirty-six holes; all the other flights will be eighteen only.

Immediately on completion of the championship there will be contests in long driving and approaching. For these competitions one entry only will be permitted. The long driving will consist of best ball and the best aggregate of three balls. Approaching will be nearest ball and best aggregate of three balls.

There will be separate contests in these competitions for ladies and men. The entry fee will be fifty cents

From about 12 o'clock on to the finish of the approaching competitions, there will be a putting competition, the entry for which will be twenty-five cents and the entries will be unlimited. It is expected that the ladies' committee will manage the putting competitions.

The prizes will be presented by S. J. Halls, president of the club, at the conclusion of the approaching competition.

BRITISH AMATEUR GOLF TOURNAMENT BEGINS AT PRESTWICK COURSE TO-DAY

Prestwick, Scotland, May 21.—One of the United States five entrants in the British amateur golf championship was eliminated in the first round to-day, when J. T. Bookless of England, defeated Paul Azbill, a resident of England, who was entered from the Essex Country Club, of New Jersey.

Douglas Grant, a native of California living in England, beat J. D. Dewar of Edinburgh, three and two.

Three Victoria Teams To Play In Connaught Cup Series; Draw Made

Esquimalt, Victoria City and Saanich Thistles to Compete in B.C. Section of Competition; Ladysmith and Nanaimo Also Enter, While Mainland Has Nine Teams

Vancouver, May 31.—Westminster Royals' entry for the Connaught Cup series was accepted at a meeting of the B.C.F.A. on Saturday night, after considerable discussion. The entry was not received by Secretary Christie until Friday, May 11, although May 7 was the closing date, and the postmark on the envelope had been obliterated to such an extent that it was unreadable, according to Christie. F. C. Vert, treasurer of the Royals, submitted an affidavit that it had been mailed on May 7, and in view of this it was accepted.

North Vancouver ex-High was granted permission to change its name to North Vancouver F.C., while North Shore United withdrew its entry. The latter's entry fee was retained, and is to be forwarded to the D.F.A.

This leaves fourteen clubs in the competition in British Columbia, and the draw was made on the following lines:

First round—A: St. Saviour's vs. Renfrew Athletics; B: Westminster Royals vs. Ladysmith; C: Saanich Thistles vs. Nanaimo Davenports; D: Shellys vs. St. Pauls; E: North Vancouver vs. Victoria City; F: Kerrisdale vs. Esquimalt; G: Chinese Students, bye; H: St. Andrew's, bye.

Second round—Winner of A vs. winner of G; winner of E vs. winner of C; winner of D vs. winner of H; winner of F vs. winner of B.

First round games must be played on or before June 9, and club secretaries must notify Secretary T. Christie, of the B.C.F.A., of arrangements made on or before May 26.

ED. MCQUADE AGAIN CHAMP AT COLWOOD

Defeats Frank Thomas Two Up in Finals For Club Golf Championship

Thomas Three Up at End of Morning Round But Lost His Putting Touch

For the second year in succession Ed McQuade has won the club championship of the Colwood Golf Club. In the thirty-six-hole finals yesterday, McQuade defeated Frank Thomas, a former titleholder, by 2 up.

The match was keenly contested. Both players got about the same distance from the tee, their approaching was good and in the morning few mistakes were made on the green. When the pair went to lunch Thomas was 3 up. In the afternoon Thomas lost control of his putter at critical moments and by the time they reached the turn McQuade had washed out Thomas's lead and was 1 up himself. At the thirty-fourth McQuade was dormie three, but Thomas got back two holes, which cut McQuade's lead to 1 up.

THE FINAL HOLE

Thomas was faced with winning the home hole to prolong the match. Either a win or a half would give McQuade the match. Both players were well away with their tee shots. McQuade put his second ten feet past the pin, while Thomas was short with his second. Thomas's chip approach stopped about two feet inside McQuade's ball for a half stymie after striking the back of the cup. McQuade played his first putt safe and then holed his second. Thomas rimmed the cup with his putt and required another to get down.

The cards for the morning were as follows:

Out—			
Thomas	445	356	454
McQuade	445	x64	356
In—			
Thomas	554	453	54x
McQuade	645	563	455

The afternoon scores were:

Out—			
Thomas	555	646	444
McQuade	445	465	335
In—			
Thomas	536	454	545
McQuade	524	653	654

In the finals of the first flight Alex Straith defeated L. D. Rines 8 and 7. At the end of the morning round Straith was 2 up.

ENGLISH PLAYERS WIN

Auteuil, France, May 21.—England defeated France 8 to 4 in the special women's matches by winning their singles to-day. The winners include Betty Nuthall, Joan Fry and Mrs. Watson. Miss Bennett, of England, was defeated.

Bert Barry Is Presented With Fine New Shell

London, May 21—Sir Charles Allom, president of the English Boat Racing Association, presented the world's sculling champion, H. A. Barry, with a new shell at Putney yesterday. It is expected that Barry will use the new boat in defending his title this Summer on the River Thames against Major Goodsell and A. Burns of Australia.

It will be remembered that Barry, after winning the world's sculling championship from Goodsell in Vancouver last Winter was compelled to sell his boat to pay for his passage back to England.

SOFTBALL

Three games will be played in the "C" section of the Victoria and District Softball League to-night, as follows:

Hudson's Bay vs. Royals, at Central Park, near Quadra Street and Queen's Avenue.

Y.M.C.A. vs. Y.M.I., at Beacon Hill.

Wilson Bros. vs. 16th Canadian Scottish, at Work Point Barracks.

All games will start at 6.30 o'clock. The home team is the first mentioned.

MAD FLIGHT OF CUBS AND MOVE OF SOX THRILL

Boston Red Sox Almost Impertinent in Their Rush Into Fourth Place

Review of Last Week in Major Baseball Race Shows Hitting Heroes

New York, May 21.—The mad flight of the Chicago Cubs and the almost impertinent position of the Boston Red Sox in the first division captured the interest of baseball fans last week. The Yanks also were present when honors for the seven-day period were handed around, but then the Yanks almost always are.

The Cubs continued on their non-stop journey by adding six more victories to their string in the week ending Saturday night, running their consecutive record to thirteen, by far the best mark of the season in either major circuit. The Yanks piled four more successes on to a previous run of three, and the Red Sox added four games won to a pair from the week before.

HOW THEY DO IT

The Cubs are winning on good pitching and opportune hitting the Red Sox on pitching and air-tight fielding, and the Yanks on an all-round combination of everything needed for baseball success.

The spectacle of the Red Sox in a winning career which has extended through hix games is novel, but not so novel as fans may suppose.

Bill Carrigan drove his charges to six straight last August, but they were so bogged down that their winning efforts lifted them nowhere. The present Sox streak will be stacked up against the Yanks to-day when Boston opens a four-game series in New York with a double header.

In winning four games from the Detroit Tigers and the St. Louis Browns, the Yanks pounded out forty-nine hits for an average of more than twelve to a game, but the Washington Senators led the American League with sixty-three safeties in five games for an average of 12¼ to each engagement.

REDS HIT BALL

Cincinnati got sixty-eight hits to lead both leagues and Brooklyn piled up sixty-three, but both the Robins and the Reds played six games and had a lower average than the American League leaders. The St. Louis Cards, playing five games, went on a home run spree, which left them with a total of seven for dual-league leadership, one notch ahead of the Yanks.

Cub pitchers held the opposition to seventeen runs for National League leadership in defence, but the Red Sox "bog four" permitted just ten of the enemy to cross the Fenway Park plate—the best figure in either circuit. The Robins and the Red Sox were guilty of only two errors in their respective campaigns last week.

Next to the Cubs, the best team in the National League for the week was none other than these same Robins, who won five and lost only one. The Robins were opposed to two of the best teams in the circuit, the Pirates and the Reds.

While six teams in the National League remained in the immediate running, the Yanks are comfortably ahead of the Athletics for the American League, lead with Cleveland no more than remotely threatening.

The Athletics won four and lost two last week, while the Indians on the losing end of three Philadelphia victories, were able to do no better than break even in six engagements.

HARD TO CATCH YANKS

The showing of the Yanks gave further indication that a stern pursuit will be necessary to overhaul them: Cleveland has had a good Eastern trip; Philadelphia has had an excellent home stand. But the net result of it all is a loss of ground to the champions, who calmly won eleven of their first twelve against the invading Westerners.

The Athletics will entertain the Yankees at Shibe Park five times in three days this week in games which have all the earmarks of the first—and perhaps the last—crucial ones of the American League champions.

Connie Mack's chance seems to be in the apparently weakened condition of the Yank pitching staff and the excellence of his own defence. Still, four New York victories in the five games would leave the boys nothing to think about but next year, with not even a home run duel to pass the time away.

Pipgras Wins His Eighth Straight Game; Combs Scores Four With Hit

New York Pitcher Adds Another Win to His Credit With St. Louis as His Victim; Combs Crashed Out Home Run With Bases Loaded; Chicago Cubs Reach End of String When Boston Braves Stop Them From Winning Their Fourteenth Straight Game; Bissonnett Hits Furiously

New York, May 21.—Del Bissonnette's terrific hitting featured the Brooklyn attack yesterday as the Robins, at home, mauled Philadelphia pitchers to win 11-4. Bissonnette scored a run after drawing a pass from Sweetland in the second, touched Ring for a home run with two on in the third, and tripled at the expense of Pruett with two on in the seventh. Every Brooklyn player made at least one hit.

Bissonette's homer was his seventh of the season and placed him in the lead over Hack Wilson, of Chicago.

CUBS HALTED

The lowly Boston Braves checked the Cubs' thirteen-game winning streak yesterday by taking the fourth game of the Chicago series 4 to 3. The Cubs batted Bob Smith, the infielder, who was converted into a pitcher, hard, but were cut off three times by double plays.

Cincinnati at home won a close game from Pittsburgh 3 to 2. It was a pitcher's battle between Grimes and Lucas and was decided in the ninth when Allen hit sharply past Traynor and scored Zitsmann, a substitute runner, with the winning run.

SPLIT DOUBLE-HEADER

The New York Giants, after beating the St. Louis Cardinals 5 to 3 in the first game, lost the second game 2 to 1, but won the St. Louis series which closed yesterday, three games to one.

Vic Aldridge, who was a holdout this Spring and did not report until the Giants reached Cincinnati, made his first appearance in a New York uniform.

PIPGRAS WINS AGAIN

The Yankees knocked out Sam Gray in the sixth inning here yesterday to win their eighth straight victory and their twelfth out of thirteen played against the West. The Browns were victims yesterday, 9 to 3. It was George Pipgras's seventh victory without defeat this season. Earl Combs's homer with the bases full in the fourth inning featured. Babe Ruth failed to add any homers to his total, getting but one single. He was stopped after making four homers in the three games.

Detroit ended its losing streak which had continued through seven games by defeating the White Sox 2 to 1 at Detroit. A ninth inning rally decided a pitchers' battle between Ted Lyons and Elam Vangilder in favor of the Tigers.

Cleveland made a clean sweep of its series with the faltering Washington Senators, winning 4-3. Fonseca, whose hitting during the series was hard and timely, got a single and triple yesterday.

Only three games scheduled. Yesterday's results were:

AMERICAN LEAGUE

At Detroit—	R.	H.	E.
Chicago	1	8	0
Detroit	2	8	1

Batteries—Lyons and Crouse; Vangilder and Woodall.

At Washington—	R.	H.	E.
Cleveland	4	11	0
Washington	3	8	0

Batteries—Hudlin, Bayne and Sewell; Lisenbee, Marberry and Ruel.

At New York—	R.	H.	E.
St. Louis	3	9	1
New York	9	13	0

Batteries—Gray, Blaeholder, Stewart and Schang; Pipgras and Bengough.

NATIONAL LEAGUE

At Brooklyn—	R.	H.	E.
Philadelphia	4	10	2
Brooklyn	11	13	1

Batteries—Sweetland, Ring, Pruett and Davis; Clark and Henline.

At Chicago—	R.	H.	E.
Boston	4	8	0
Chicago	3	9	2

Batteries—R. Smith and Taylor; Bush, Jones, Carlson and Gonzales.

At Cincinnati—	R.	H.	E.
Pittsburgh	2	8	0
Cincinnati	3	5	0

Batteries — Grimes and Hansley; Lucas and Picinich.

At New York—	R.	H.	E.
St. Louis	3	11	3
New York	5	15	1

Batteries—Sherdel and Wilson; Walker, Fitzsimmons and O'Farrell.

Second game—	R.	H.	E.
New York	1	4	2
St. Louis	2	7	0

Batteries—Aldridge, Falkner and Hogan; Johnson and Wilson.

INTERNATIONAL LEAGUE

At Newark—	R.	H.	E.
Baltimore	8	13	1
Newark	4	7	1

Batteries—Earnshawe, Coumbe and Dixon; Howard, Moore, Davis and Skiff.

At Buffalo—	R.	H.	E.
Montreal	2	6	2
Buffalo	4	15	0

Batteries—Dunagan and Daly; Mangum and Barnes.

At Jersey City, first game—	R.	H.	E.
Reading	11	17	1
Jersey City	6	9	3

Batteries—Siebeld, Harrison and Legget; Thormahlen, Bagby and Devene.

Second game—	R.	H.	E.
Reading	5	9	0
Jersey City	6	13	0

Batteries—Johnson, Horne and Head; Fowler, Harrison, Lake and Legget.

At Rochester, first game—	R.	H.	E.
Toronto	6	10	0
Rochester	7	9	3

Batteries—Fisher, Hains and Phillips; Smith, Scheiberg and Gowdy.

Second game—	R.	H.	E.
Toronto	5	10	2
Rochester	4	9	3

Batteries—Collins, Reil, Prudhomme and Phillips; Bell and Morrow.

COAST LEAGUE

At Los Angeles, first game—	R.	H.	E.
Missions	11	15	1
Los Angeles	2	8	4

Batteries—Martin and Boldwin; Barfoot, Peters, Gabler and Hannah.

Second game—	R.	H.	E.
Missions	4	7	1
Los Angeles	0	0	1

Batteries—Davenport and Whitney; Plitt, Gabler and Sandberg.

(Called end seventh—agreement).

At Stockton, first game—	R.	H.	E.
Portland	2	6	1
Sacramento	3	10	2

Batteries—Couch, Ainsmith, L. French and Saunders; Kallio and Koehler.

Second game—	R.	H.	E.
Portland	3	8	1
Sacramento	7	11	0

Batteries—Yerkes, Stroud and Ainsmith; Vinci and Severeid.

At Oakland, first game—	R.	H.	E.
Seattle	4	9	2
Oakland	2	7	0

Batteries — Collard and Borreani; Gould and Lombardi.

Second game—	R.	H.	E.
Seattle	3	11	1
Oakland	4	12	0

Batteries—Knight and Schmidt, Parker; Wetzel, Crahgead, Daglia and Lombardi.

At San Francisco, first game—	R.	H.	E.
Hollywood	3	9	1
San Francisco	11	13	0

Batteries—Rhodes, Bonelly and Bassler; Jacobs and Sprinz.

Second game—	R.	H.	E.
Hollywood	2	6	0
San Francisco	16	17	0

Batteries—Kinney and Agnew; Reuther and Sprinz.

LITTLE CHANGE IN "BIG SIX"

Frank Frisch Boosts Average With Four Hits; Harry Heilmann Drops Down

The Sabbath quiet was virtually undisturbed along the "big six" front yesterday, except in the St. Louis sector, where Frank Frisch registered four safe hits in eight times at bat in a double header against the New York Giants. His outburst lifted Frisch's average to .326, but left him in fifth place.

Just three hits were divided among the remaining four members of the big six who saw action. Paul Waner, Hornsby and Ruth got one each and continued to run one, two, three, Harry Heilmann was blanked and fell from the .300 circuit.

The standing:

	G.	AB.	R.	H.	Pct.
P. Waner, Pirates	30	118	26	46	.390
Hornsby, Braves	29	102	21	38	.373
Ruth, Yankees	28	97	35	36	.371
Cobb, Athletics	25	106	14	36	.340
Frisch, Cardinals	34	138	27	45	.326
Heilman, Tigers	36	139	22	41	.295

HOME RUN STANDING

Yesterday home runs were made by the following: Bissonette, Robins, 1; Roush, Giants, 1; Combs, Yankees, 1; Fothergill, Tigers, 1.

The leaders:

American League: Ruth, New York, 12; Hauser, Philadelphia, 8; Gehrig, New York, 6; K. Williams, Boston, 4.

National League: Bissonnette, Brooklyn, 7; Wilson, Chicago, 6; Harper, St. Louis, 4; Hafey, St. Louis, 4; Bottomley, St. Louis, 4; Ott, New York, 4.

League totals: National, 111; American, 102. Grand total, 213.

HELEN WILLS IN RARE FORM

Spectators at French Courts Declare French Title Will Be a Gift to Her

Auteuil, France, May 21—France had its first opportunity yesterday since 1926 to watch Helen Wills in competitive play, and every one of the 5,000 spectators present agreed that they saw a much-improved tennis player. Helen's first appearance came in a friendly mixed doubles match in connection with the women's team matches between France and England, in which she and Francis T. Hunter defeated Daphne Ackhurst and Pat Crawford, the Australian stars, 6-3, 6-2.

The California girl has lost none of her speed in stroking since her last appearance in France and she added much greater variety to her game. In yesterday's exhibition she was mixing up her shots in a wonderful fashion, alternating chop strokes with fierce forehand drives and lobs with cross-court shots.

Elia de Alvarez, the Spanish woman star, who was finalist with Miss Wills at Wimbledon in 1927 summed up the Geneva opposition of the galleries by saying:

"The French championships this year look like a gift to Miss Wills."

Hunter also showed fine form in today's exhibition.

BE PREPARED!

Vast selections of holiday apparel at moderate prices to choose from. Just two more shopping days before the holiday! Hurry!!

W. & J. Wilson

MEN'S AND BOYS' CLOTHES

1217 GOVERNMENT STREET ESTABLISHED 1862

Cricket Games Won By Incogs And Five C's

The Incogs and Five C's won the matches in the Victoria and District Cricket Association on Saturday, while the Albions lost to Brentwood in a friendly game.

The scores were:

VICTORIA—First Innings

Grant, c Pendray, b Lea	30
N. Wilkinson, c Eden Quainton, b Lea	3
Barber-Starkey, b Lea	6
Meredith, b Lea	0
W. E. Wilkinson, c Eden Quainton, b Lea	0
Verrall, b Lea	0
Bristowe, b Pendray	0
Gurney, c and b Lea	1
Thomas, stpd Edwards, b Lea	2
W. Ellis, stpd. Edwards, b Lea	0
Florence, not out	1
Extras	5
Total	54

FIVE C'S—First Innings

Edwards, b W. Wilkinson	8
Butterworth, b W. Wilkinson	20
Eric Quainton, c Meredith, b W. Wilkinson	16
Pendray, lbw, b Verrall	12
Payne, c N. Wilkinson, b Meredith	8
Eden Quainton, c and b W. Wilkonson	44
Attwell, run out	7
Grant, c Gurney, b Grant	4
Dean Quainton, c Florence, b Grant	5
Pillar, not out	0
Lea, b W. Wilkinson	1
Extras	9
Total	134

Bowling Analysis

Victoria, First Innings:	O.	W.	R.
Pendray	8	1	24
Lea	7.3	9	25
Five C's, First Innings:	O.	W.	R.
Meredith	6	1	39
W. Wilkinson	11.3	5	48
Grant	4	2	2
Verrall	2	0	16

VICTORIA—Second Innings

Grant, lbw, b Eden Quainton	2
Barber-Starkey, c Dean Quainton, b Eden Quainton	7
Meredith, c Eric Quainton, b Pendray	20
W. E. Wilkinson, not out	2
Verrall, b Eric Quainton	6
Bristowe, c and b Eden Quainton	70
Thomas, b Eric Quainton	14
Extras	12
Total (innings declared)	133

FIVE C'S—Second Innings

Edwards, lbw, b Meredith	4
Butterworth, b Ellis	28
Eric Quainton, not out	22
Pendray, not out	2
Extras	2
Total for two wickets	58

Bowling Analysis

Victoria, Second Innings:	O.	W.	R.
Pendray	3	1	24
Attwell	4	0	39
Eden Quainton	5.3	3	25
Eric Quainton	4	2	33
Five C's, Second Innings:	O.	W.	R.
Meredith	2	1	14
Wilkinson	11.3	0	11
Grant	4	2	19
Ellis	3	1	12

COWICHAN

Williams-Freeman, b Sparks	4
Green, b Billings	0
Leggatt, c G. Walton, b Billings	0
Archdeacon Collinson, c Jackson, b Billings	0
Appleby, b Billings	11
Wilkinson, c Jackson, b Wenman	0
Barkley, b Wenman	11
Carr-Hilton, c Walton b Billings	9
Clegg, b Billings	1
Baiss, not out	5
Copeman, b Wenman	0
Extras	1
Total	42

UNIVERSITY INCOGS

Sparks, b Baiss	7
Allen, c Wilkinson, b Collinson	24
Walton, lbw, b Collinson	0
Wenman, c Copeman, b Collinson	9
Howden, c and b Clegg	8
Jackson, c Appleby, b Freeman	17
Tisdall, c Clegg, b Freeman	3
B. Tye, c Baiss, b Carr-Hilton	2
D. Tye, not out	7
Billings, b Collinson	13
Walton, b Collinson	17
Extras	10
Total	117

Bowling Analysis

Cowichan:	O.	W.	R.
Sparks	6	1	10
Billings	9	7	14
Tisdall	1	0	11
R. Wenman	3	2	6
Incogs:	O.	W.	R.
Collinson	12	5	35
Baiss	8	1	20
Clegg	2	1	12
Freeman	5	3	11
Wilkinson	2	0	1
Carr-Hilton	3	1	8
Leggatt	2	0	19

BRENTWOOD COLLEGE

B. A. Hanbury i, b E. D. Freeman	8
R. W. Hanbury ii, c Pite, b W. Freeman	3
Robertson, c Pite, b W. Freeman	8
Appleton, b Pendray	0
Green, b E. D. Freeman	6
Cassell, b E. D. Freeman	5
Wootton, b Parsons	2
Cocks, c Barclay, b Parsons	16
Yorath, b E. D. Freeman	1
Williams, c King, b Pendray	22
Mitchell, not out	44
Extras	7
Total	122

ALBIONS

Parsons, b Cassell	9
W. Freeman, b Mitchell	1
Pite, b Cassell	9
Adams, b Mitchell	8
Barclay, b Mitchell	0
E. D. Freeman, b Mitchell	4
Pendray, v Yorath, b Cassell	1
Oakman, b Mitchell	3
Wilcox, c Appleton, b Cassell	4
King, b Cassell	0
Holt, not out	0
Extras	5
Total	44

Bowling Analysis

Brentwood College:	O	W.	R.
Pendray	5.5	2	10
W. D. Freeman	9	2	37
E. D. Freeman	9	4	35
Adams	3	0	13
Parsons	3	2	20
Albions:	O.	W.	R.
Cassell	8.2	5	28
Mitchell	8	5	11

JUNIOR RESULTS

Brentwood College second team defeated Shawnigan Lake School in an exhibition match, scoring 125 for eight wickets to Shawnigan School's 40. Brentwood College Juniors defeated Shawnizan Lake Juniors by 112 to 66.

Many Entries For American Tourney At Willows Courts

Entries for the American mixed doubles tournament to be held on the grass courts of the Victoria Lawn Tennis Club on Thursday, May 24, have been coming in well since the event was first announced to the club members and the match committee expects to have a very satisfactory total by next Wednesday evening when the list will be closed. The draw for partners will then be made, also a handicap, which will remain secret until all the games have been played.

The tournament is scheduled to begin at 2.30 o'clock in the afternoon, leaving all members who first wish to see the parade, sufficient time to do so. Prizes will be presented after the conclusion of play.

Further entries may be made before 6 p.m. next Wednesday to either E. H. List, 2 Alma Place, or on the entry list posted in the club house.

CAPITALS LOSE FIRST GAME TO CHEMAINUS NINE

Up-islanders Defeat Locals 7-6 in Keenly Fought Island League Ball Game

Victoria Take Both Games From Port Angeles By 10-4 and 10-1 Scores

Journeying to Chemainus yesterday the Victoria Capitals suffered a 7-6 defeat at the hands of the Up-islanders in a Vancouver Island League ball game, which was keenly fought. The Up-islanders took the lead in the sixth inning and retained it until the ninth.

In the first inning the Caps scored one run and added three more in the second. Chemainus scored one run in the third and two more in the fourth.

FELL ONE RUN SHORT

Two hits and an error gave the home club the tying run in the sixth. Chemainus scored two more in the seventh and in the eighth drove in another couple. The Capitals tried hard to even up the count in the ninth, but were only able to score two runs.

"Fat" Johns pitched eight innings for Chemainus when he was replaced by Stickney. Dan Lidstone started for Victoria, but was replaced by Driver in the third inning. The latter continued until the seventh, when Forbes took the box.

The Capitals will meet Chemainus in a return game here on May 24.

The box score follows:

Chemainus—	AB	R	H	PO	A	E
G. Robinson, 3b	5	1	2	3	2	0
Kasahara, 2b	4	1	1	3	2	1
McKinnon, 1b	3	1	2	8	0	3
B. McBride, c.f.	2	3	1	1	0	0
Stickney, l.f., p.	3	0	1	3	0	0
D. McBride, r.f.	4	0	1	1	0	0
W. Robinson, s.s.	3	0	1	1	4	2
Wylie, c.	3	0	0	6	3	0
Johns, p.	3	1	1	1	2	0
Coalie, l.f.	0	0	0	0	0	0
Totals	30	7	10	27	13	6

Capitals—	AB	R	H	PO	A	E
Oatman, 1b	5	1	1	9	0	1
J. McKenzie, r.f.	4	0	0	1	0	0
Minnis, s.s.	5	0	2	2	0	0
Forbes, 3b, p.	5	0	1	0	4	0
Cummings, 2b	3	1	1	2	2	0
Noble, c.f.	4	0	2	2	0	0
Sallaway, l.f.	3	1	0	0	0	2
More, c.	2	2	0	8	2	1
Lidstone, p.	2	0	1	0	1	0
Driver, p., 3b	1	1	0	0	0	0
Totals	34	6	8	24	9	4

Victoria	1	3	0	0	0	0	0	0	2	—6
Chemainus	0	1	1	0	0	1	2	2	x	—7

Summary—Two-base hits, G. Robinson 2, D. McBride, Minnis. Sacrifice hits, Kasahara, McKenzie. Stolen bases, B. McBride, W. Robinson, Oatman. Struck out, by Johns 3, Stickney 2, Lidstone 5, Driver 2, Forbes 1. Bases on bolls, off Johns 3, Lidstone 11, Driver 4. Hit by pitcher, Sallaway and Cummings by Johns. Wild pitches, Stickney 2. Double plays, Robinson, Kashahaia, McKinnon. Passed balls, Wylie 3, More 1. Umpire, English.

Playing good ball behind the pitching of Ray Parfitt in the first game, and Adolp Blunt in the second, the Capitals copped both games from the visiting Port Angeles baseball team Saturday at the Royal Athletic Park. The scores were 10-4 and 10-1. Both games were witnessed by large crowds.

In the first game the visitors got away to a flying start taking a two-run lead in the first inning. With two men on the bags Driver misjudged Morlo's high fly and both runners scored. The Caps came right back in their half of the inning to tie up the score. With the bases filled Pete Sallaway crashed one out to centre field for two bases to score two runs.

The visitors scored two more runs in the third inning and held the lead until the fifth when the Capitals drove in three runs. From this stage on the locals kept the lead while they held their opponents scoreless.

The Capitals collected twelve hits from Adams's offerings, while Parfitt was touched up for six hits.

TWO HOME RUNS

In the second game the visitors scored their lone run in the second inning when Payne lifted one over the centre field fence for a home run. The Capitals scored four runs in this inning including a home run by Norm Forbes.

During the remaining four innings the locals added six more runs scoring one each in the third, fourth and fifth, and three in the sixth.

Blunt allowed the visitors five hits, while the Capitals collected nine safe singles off Hughto and Ervin.

Bidley College Set New Record

St. Catharines, Ont., May 21.—Bidley College made what is probably a new record for school cricket in Canada here on Saturday, when E. G. Fisher and W. E. Bell both scored centuries in the Bidley innings of 277 for three wickets against Rosedale of Toronto. Bidley batted first and were two down for 59 when Bell joined Fisher and added 71 runs to the score the third wicket falling for 233, when Bell was caught off Green's bowling. Bell played a splendid innings for 103, although he gave two difficult chances. Fisher continued his scoring and carried his bat for 120, not out. Rosedale's innings totaled 141.

SEATTLE TENNIS TEAM WINS OUT

Vancouver Defeated in First Starr-Reynolds Match of Season

Seattle, May 21.—Brushing aside the first Starr-Reynolds trophy threat of the season, the racketeers of the Seattle Tennis Club yesterday disposed of the Jericho Tennis Club, Vancouver, B.C., on the Lake Washington courts, four matches to one.

Fighting his way from 1-5 in games and a point set score, Howard Langlie pulled out his match in singles against George Sparling for the feature entertainment of the balmy afternoon, to win in straight sets, 7-5, 6-2.

A victory by Captain Leon De Turenne over Gordon Shields was done up in a business-like manner to give the Seattle Club a straight lead in the first half play. The match was cinched by the doubles win by Dan Lewis and Lloyd Nordstrom over Shields and T. O. Tyall in straight sets.

SHIELDS SCORES WIN

DeTurrenne also polished off Sparling in his second match, but the exertion was too much for Langlie, Shields winning the only match for Jericho.

In the club match between Jericho and Seattle, the locals ran through to an 8-2 victory. R. C. McLean and King Brammall, president of the Vancouver team, won singles victories for their team. Seattle won the singles five matches to two and made a clean sweep of doubles 3 to 0.

HOW THEY STAND

NATIONAL LEAGUE

	Won	Lost	Pct.
Chicago	22	15	.629
Cincinnati	21	14	.600
New York	16	12	.571
St. Louis	19	15	.559
Brooklyn	17	14	.548
Pittsburgh	15	15	.500
Boston	10	20	.333
Philadelphia	6	23	.207

AMERICAN LEAGUE

	Won	Lost	Pct.
New York	25	5	.821
Philadelphia	17	8	.680
Cleveland	21	13	.618
Boston	13	15	.464
St. Louis	14	10	.424
Washington	11	18	.379
Detroit	13	23	.361
Chicago	11	22	.333

PACIFIC COAST LEAGUE

	Won	Lost	Pct.
Sacramento	32	17	.653
San Francisco	30	19	.612
Hollywood	29	20	.592
Los Angeles	25	23	.521
Mission	21	26	.447
Oakland	21	28	.429
Portland	20	29	.408
Seattle	16	32	.333

AMERICAN ASSOCIATION

	Won	Lost	Pct.
St. Paul	22	13	.628
St. Paul	22	13	.629
Kansas City	20	15	.571
Minneapolis	19	15	.559
Toledo	18	17	.514
Indianapolis	17	17	.500
Louisville	14	21	.400
Columbus	9	23	.243

INTERNATIONAL LEAGUE

	Won	Lost	Pct.
Toronto	17	11	.633
Montreal	14	12	.538
Rochester	15	13	.536
Newark	14	14	.500
Buffalo	13	14	.481
Baltimore	12	17	.414
Reading	9	14	.391
Jersey City	13	14	.381

India Wins Again

Amsterdam, May 21.—Denmark met its first defeat in the Olympic field hockey competition to-day, losing to India, 5-0.

WIN HOOP TITLE

Ottawa, May 21.—Defeating the Woodstock, N.B. team, 43 to 9, the Globe Collegiate squad won the Canadian junior basketball team title Saturday. They won the round 73 to 23.

MAIN BOUT OF BOXING HAS A FUNNY ENDING

Bud Davies of Vancouver Takes One From Tommy Fielding

Fight Ends in Second Round; Tim Keist Meets Tough One But Wins

When Bud Davies of Vancouver, tried to emulate a jumping-jack at the Tillicum's Club on Saturday night he collected a blow below his belt. He then gave an Indian war-whoop and went to the canvas all primed to tell Referee Baker that he ought to get the fight on a foul. Baker, however, figured otherwise, and when Davies failed to get up Tommy Fielding, the local favorite, was given the decision. It was an unsatisfactory ending to the main event of the boxing card.

Fielding and Davies were to have gone ten rounds. In the opening round Davies complained of a low blow, but just the same he collected a flock of high ones, particularly about his left eye, which in the second round was in danger of closing. Fielding picked away with a straight left against which Davies had no defence. The second round had only gone two minutes and twenty seconds when Davies went down claiming a foul. It went as a technical knockout for Fielding.

KEIST FINDS A TOUGH ONE

Jim Keist, the local slasher, won the coupons from Eddie Storey of Vancouver, after four rounds of torrid milling. It looked as though Storey would be tucked away in both the second and third rounds, but the bell come to his relief on each occasion.

Keist hit Storey with enough to put a mule down, but the visiting boy came back every time for some more of the same medicine. In the fourth round Storey brushed back his black locks and then sailed into Keist with both hands flying like kites. The result was a sensational finish that had the house in an uproar.

Storey showed that while he did not have a great deal of fighting equipment he had a wagon load of courage and a great heart. Keist showed to great advantage, his infighting being a treat. It was the best fight of the night.

PARIS DECIDES ONE

George Paris, veteran trainer of Vancouver, who brought the boys across the Gulf, decided the fight between Albie Davies of Victoria, and Jimmy Davies of Vancouver, when he tossed the towel into the ring in the third round. Jimmy was wandering about in a fog when Paris sent the towel fluttering into the ring. Albie fought a splendid fight, boxing at times, and when the occasion demanded cut loose with some wicked right hooks and uppercuts. Jimmy would have been on the floor in another minute had Paris not come to his rescue.

PASTRO OUT OF RING

Danny Pastro and Jackie Newman started out with a flurry of gloves, and finished up that way. Right after they shook hands the pair went into a furious exchange, and fists were flying five ways for a floor walker. They tamed down for two rounds, during which time Newman piled up many points with his left hand. In the third round Pastro was stung by a couple of stiff shots to the body and rushed in for revenge. They hammered away on the ropes, and Pastro was driven through and nose-dived to the floor. Pastro wanted to resume but he had been out too long, and Newman was handed the boquets.

A TIRESOME JOB

Scotty Sinnott was awarded the decision over Tuffy Hoffman after four rounds which found the winner worn out trying to put his man down.

MAINLAND BIKE RIDERS COMING

Strong Contingent to Compete in Meet Here Thursday; Staples to Ride

Six events for riders of all ages have been arranged for the bicycle race meet to be staged at the Royal Athletic Park on Thursday afternoon at 3.30 o'clock, under the auspices of the Victoria Cycling Club.

All the crack riders from Vancouver will be over to compete in the various events, their entries having been received this morning. The mainland contingent will include Jim Davies, Leo Marchori Don Sutherland and D. Mecredy.

Charlie Staples, who at one time was the crack rider of Victoria, will return to the game this year. He has been training hard for the past couple of months and is now in good condition for the holiday events. Bill Peden will also be out to uphold the honor of Victoria, besides all the remainder of the local riders.

The programme of events is as follows:

One mile novice.
One mile open.
Half mile handicap, boys under fourteen years.
Quarter mile open.
One mile handicap, boys under eighteen years.
Two mile handicap.

SONS LACROSSE PRACTICE

A very important lacrosse practice will be held by the Sons of Canada on Tuesday evening at the High School grounds. All players and any others wishing to play are asked to attend the practice will start at 6.30 sharp.

Belgium Beaten

Brussels, May 21 (Canadian Press Cable).—An English soccer eleven defeated Belgium here Saturday, 3-1.

Introducing

A NEW ELECTRIC

Brunswick PANATROPE

$450

Music by Electricity

Is now recognized as the only perfect method of reproduction.

Heretofore the price of electrical reproducing instruments has been almost prohibitive—but now

IT'S DIFFERENT

Brunswick introduces a marvelous Panatrope at $450, and further—

A COMBINATION ELECTRIC RADIO AND PANATROPE

$675

Come and Hear Them at

641 Yates Street KENT'S Phone 3449

Mixed Foursome At Oak Bay on May 24

On May 24, a mixed foursome will be played at the Victoria Golf Club. There will be eighteen holes medal play and one-half of the combined handicaps will be allowed, but no competitor will be allowed more than thirty. The handicap of a player who has a partner with a handicap of eight or less will be limited to twenty-four. The competition will be a sweepstake and the entrance fee will be $1 per couple, and three prizes will be awarded. Players may choose their partners, arrange for their opponents and starting time, and may play either in the morning or afternoon. Post entries will be received.

Grand Circulation Campaign

Fill in form below, clip on dotted lines, enclose $1.00, and deliver to

The Morris Cigar Store, 1116 Government St.

(Subscription Agents for Victoria)

Before 6 p.m. Friday, May 25

And you will not only have the opportunity of participating in the free cash prizes, but you will receive the brightest, breeziest and best sport paper in Canada every week for a period of six months.

THE SPORTING NEWS, WINNIPEG

News Subscription Blank WEEKLY PRIZES $4,000 No. 13

Special Prize for 16 Correct $1,400 Special Prize for 15 Correct $1,000 First Prize $800 Second Prize $600 Aggregate Prize $200

If Neither Special Is Won a Third Prize of $400.00 Will Be Paid

25c	1 Month 1 Entry
50c	3 Months 3 Entries
$1	6 Months 7 Entries
$2	12 Months 14 Entries

HOW TO MARK YOUR ESTIMATE

In Column 1 and 2 are lists of towns in Canada and the U.S.A. If you consider that the temperature will reach a higher point at town No. 1 than at town No. 2 on the date shown on coupon place X in square No. 1: if in your judgment town No. 2 will have a higher temperature, place X in square No. 2: if you consider that the two places will have an equal maximum temperature, place X in square No. 3. "Equal temperature" means within 2 degrees of each other. A town not reported counts on third column.

Circulation Dept., THE SPORTING NEWS, 318½ Natre Dame Ave., Winnipeg, Man.:

Find enclosed the sum of $..... in payment of..... months subscription to The Sporting News.

Name.....

Address.....

NOTICE

If this is your first subscription, or if you are not receiving your paper weekly, place an "X" in square. ☐

MONDAY, MAY 28

		Entry No. 1 (1 2 3)	Entry No. 2 (1 2 3)	Entry No. 3 (1 2 3)	Entry No. 4 (1 2 3)	Entry No. 5 (1 2 3)	Entry No. 6 (1 2 3)	Entry No. 7 (1 2 3)
Toronto	Buffalo							
Duluth	Winnipeg							
Quebec	Parry Sound							
Southampton	Kingston							
Boston	Cleveland							
Detroit	Toronto							
Qu'Appelle	Minnedosa							
Prince Albert	Battleford							
St. Paul	Montreal							
Chicago	Detroit							
S. Ste. Marie	Duluth							
Ottawa	Halifax							
Edmonton	Swift Current							
Frisco	Chicago							
St. Louis	Washington							
White River	Port Arthur							

Contest Closes as shown by Rule 15.

WEEKLY LIMIT $2.00 PER SUBSCRIBER ON THIS COMPETITION

Be Prepared

For the 24th Celebrations

Flags and Decorations

Having recently purchased the flag and decorating business of the late Mr. Richards, and added to by our own large stock of flags, we are in a position to handle decorations of any size, such as streets, hotels, halls and store fronts.

Quotations Free

F. Jeune & Bro. Ltd.

PHONE 795 570 JOHNSON STREET

Endurance Swimming Mark Is Boosted to Fifty Hours By Thirty-year-old Mother

Chicago, May 21.—Mrs. Myrtle Huddleston of Mattoon, Ills., was taken from the Pool of the Lincoln Park West Hotel early to-day after having shattered all known endurance swimming records for both men and women. She was in the water 50 hours, 10 minutes, 15 4-5 seconds.

The time beats by 17 hours and 50 minutes the best previous record for women, made Saturday by Miss Nyle Austin of San Bernardino. It beats by four hours and ten minutes the best previous record of men, held in Germany by Otto Kemmerich.

Mrs. Huddleston, a thirty-year-old mother, is no novice in the water. She formerly held the world's endurance swimming record for women.

Physicians took the swimmer in charge when she finished. She was unable to draw herself from the water, nor was she able to remain on her feet. A wheel chair was taken to the side of the pool and Mrs. Huddleston was wheeled to her room.

During the entire time she was in the water officials were present to see that she did not touch the sides of the tank nor the bottom. She remained constantly in motion, using various strokes.

Mrs. Huddleston's reward for record-breaking was $5,000 offered by a hotel corporation. One thousand dollars was offered for breaking the women's record, with $1,000 additional for every hour she exceeded the men's mark.

BY APPOINTMENT TO H.R.H. THE PRINCE OF WALES

QUALITY and distinction of flavour; no wonder men prefer Piccadilly to all other smoking tobaccos.

PICCADILLY

In patent hermetic tins at twenty-five cents.

WILL CHOOSE CANDIDATE

Vancouver, May 21—North Vancouver Conservatives will nominate their candidate for the forthcoming provincial general election at a convention to be held on the evening of May 29.

Latest Lloyd Film Comes to Dominion

Just when everyone is beginning to think there is nothing new in comedy comedy, Harold Lloyd pops up with a new picture and explodes the idea. He does it with a bang with his latest mirthquake "Speedy," in which he gives one of his best characterizations, as well as providing bigger and better laughs than we have had since he issued "The Kid Brother." The new comedy is now showing at the Dominion Theatre, and is released by Paramount.

"Speedy" is straight comedy, with the usual amount of romance, and an even greater amount of thrills than Lloyd has given since "Safety Last." There is a little something for every one in "Speedy" for its variety of comedy runs almost the entire gamut.

Those who follow baseball will have Babe Ruth to visualize in addition to Lloyd, for the home-run king takes care of an important part in the development of the Lloyd story. Ruth had temporarily abandoned the idea of doing any more screen work, but when his friend Lloyd proposed a part to him in "Speedy" the sultan of swat was not long in making his decision to accept it.

As a taxicab driver, and the pilot of a horse car of the gay nineties period, although the story has a modern setting, Lloyd provides thrill after thrill, but not overlooking for an instant the all important fact that he is a comedian and his public expects to laugh while he is on the screen.

Where To Go To-night

Capitol—"The Devil Dancer."
Columbia—"The Leopard Lady."
Coliseum—"Passion."
Dominion—"Speedy."
Playhouse—"Ladies' Night in a Turkish Bath."
Variety—Heeney-Delaney fight picture.
Crystal Garden—Swimming and Dancing.

FINE VAUDEVILLE ON CAPITOL BILL

On the stage this week at the Capitol the management presents some exceedingly fine vaudeville specialties which include Reeder and Seagor, two clever artists in a special piano and song sketch, which is very pleasing; Ruth Mitchell, a dainty and charming danseuse is also featured on this bill with a beautiful dance presentation. Harold Bechtel, the "Singing M.C.," and the Capitol Orchestra under Al. Prescott, together with a surprise vaudeville act, the name of which is being withheld from publication, complete this fine bill.

Richard Talmadge Comes to Variety In 'Tearing Through'

Adapted from a story by Frederick Stowers, redolent of the color of Chinatown and the impenetrable mystery of the Oriental, "Tearing Through," the first of the big new series starring Richard Talmadge, is at the Variety Theatre to-day. This is by far the most elaborate Talmadge picture which F.B.O. has turned out, and it indicates that the producers think highly of their athletic stunt star, which is not extraordinary, considering his obvious popularity. Arthur Rosson has directed the picture with a fine sense of drama and comedy, and he has given Talmadge plenty of opportunity to indulge his favorite sport of risking his neck in thrilling stunts. Kathryn McGuire makes a delightful heroine. The rest of the cast also includes some excellent thespians, notably Arthur Rankin and Dave Morris.

Alan Hale Is Cossack Rider In Columbia Picture

A man's hair cut denotes his innermost character in the film industry, according to Rupert Julian, director of "The Leopard Lady," a great DeMille Studio production for Pathe, which is being shown at the Columbia Theatre today. As a result, Alan Hale, who portrays a featured part in the production, had to have his hair cut.

Hale, playing the role of a rascally Cossack rider in this mystery story of circus life with Jacqueline Logan in the title role, was compelled to clip off his curly blonde locks in order to fit his outward appearance to the type which he depicts—that of a dashing, reckless Cossack who casts his fortune with the traveling troupe with highly dramatic results. The scenes are said to be extremely gripping.

Jimmy Finlayson In Comedy Feature On Playhouse Screen

Motion picture audiences of the Playhouse Theatre where the First National comedy drama, "Ladies' Night in a Turkish Bath," an Asher, Small & Rogers' production co-featuring Dorothy Mackaill and Jack Mulhall is being presented this week, are seeing the famous comedy star, Jimmy Finlayson, appearing in a feature production.

Finlayson, who provides much of the comedy with Miss Mackaill and Mulhall, was obtained for the picture by Edward Small, who personally supervised the production.

Finlayson is know the world over for his funny antics on the screen. He has appeared in more than 300 two reelers. For years he was a comedian on the legitimate stage.

"Passion" With Emil Jennings At Coliseum

"Passion," the powerful Ernst Lubitsch Production, starring two international stars, Emil Jannings and Pola Negri, is the main feature now showing at the Coliseum Theatre. This production has been made from a story that is known the world over, and those who enjoy the charm and beauty of Pola Negri and the power of Emil Jannings will spend an enjoyable evening at the theatre.

In "Passion," the artistic ability of both Pola Negri and Emil Jannings mount until the final fade-out. The picture is a sequence of dramatic situations interspersed with comedy and is sure to be enjoyed by young and old. The story is the romance of a wonder-woman who reaches the zenith of her glory as the ruler of a king and finally arrives at her lowest ebb in the shadow of the hatred of millions of people.

This picture was adapted from the story of Countess Du Barry, known the world over, and vividly portrays the life of a little French milliner.

Ernst Lubitsch directed this production with a supporting cast of 5,000 people. Fred Orbing and Hans Kraly adapted it.

A special holiday week stage programme is being offered to round out the super bill at the Coliseum. Headlining the bill are the Little Sisters, Edith and Vera, offering classical and popular piano duets. The Little Sisters have a decidedly clever act and are sure to be the big hit of the programme. Next on the bill is Kesson's Orchestra, playing popular and novelty selections in a well-arranged and pleasing act.

CRYSTAL GARDEN ORCHESTRA PLAYS AT DOMINION

On Monday night the Crystal Garden orchestra under the baton of Will Tickle will be heard in another novelty musical programme which includes such favorites as "The Rag Doll," fox trot; "Melancholy Baby," and the selection from "Robin Hood" by De Koven, and other popular dance hits. This orchestra has made quite a name with their renditions of both light classical and popular dance melodies and Dominion patrons are promised a real musical treat to-night.

HIGH STUDENTS GIVE DISPLAYS

Pupils of Victoria High School Stage Annual Gymnasium Exhibition

The students of the Victoria High School staged their annual gymnasium display Saturday night at the school. A record crowd attended.

The programme was carried out in fine style all the events receiving hearty applause from the spectators.

Much credit is due Betty A. Rice and W. Roper, physical instructors of the school, for the success of the evening. They have been training the boys and girls weeks ahead to perfect the various events.

The result of Miss Rice's work was an Indian club drill and several excellent dances. Mr. Roper led the boys in the apparatus work and other athletic exercises.

QUESNEL BRIDGE CONTRACT LET

William Greenless Given $68,000 Contract For Piers

Concrete piers for the Quesnel traffic bridge over the Fraser River will be constructed this Summer by William Greenlees, of Vancouver, Hon. W. H. Sutherland this morning announced.

The contract has been awarded on a unit basis estimated to cost $68,000, William Greenlees being the lowest of three firms tendering. There was little difference between the bids, the Minister stated.

The contractor will at once commence preparation of material for the work, and active operations will be initiated with the start of the low water season. Should no unexpected difficulties arise during the pile-driving and other sub-surface work, the piers are expected to be completed by November.

The Public Works Department has not yet finally decided whether the bridge spans will be of steel or timber construction. It is hoped that the bridge will be in service early in the Winter, as the new link will eliminate the present ferry service now connecting the rich farming area west of the Fraser River with the town of Quesnel. This ferry has been dangerous at times when heavy ice is running in the river.

AUTOMOBILE CLUB MAKES COMPLAINT ON MOTORCYCLES

Complaining against the speed and noise with which motorcycles are operated in Victoria and vicinity, the Victoria branch of the Automobile Club of British Columbia, has forwarded a letter to the police chiefs of Victoria, Saanich and Esquimalt, declaring the drivers of these machines to be a menace to public driving. Operating motorcycles with open mufflers and the excessive speed at which they travel are the chief objections to motorists, the Automobile Club Board states.

Metchosin

Metchosin, May 19.—The hall was well filled on Thursday evening when Mr. Ablett of the Canadian Forestry Service showed a very interesting and instructive series of films depicting the logging industry in its various processes of the pulp and paper mill at Powell River, the ravages of the Red Destroyer, and an interesting travelogue. Rev. H. M. Bolton briefly introduced Mr. Ablett who gave a short introductory address explaining that the Canadian Forestry Association was an organization of 29,000 public-spirited citizens whose aim is to awaken the people at large to a vital realization that their future timber supply depends entirely on forestry protection.

A Conservative meeting will be held at Metchosin Hall on May 22, at 8 p.m. The meeting will be addressed by R. H. Pooley, M.P.P. and other speakers. Admission to the hall is free and refreshments will be provided.

TO-DAY, TUESDAY AND WEDNESDAY—ALWAYS A BIG DOUBLE BILL
COME AND SEE HIM IN ACTION!
TOM HEENEY
The Only Britisher Selected in Years to Fight the World's Champion GENE TUNNEY
WILL HE ANNEX THE WORLD'S CHAMPIONSHIP
And On the Same Bill Take a Trip to Chinatown With
RICHARD TALMADGE in "TEARING THROUGH"
His Mile-a-minute Action Picture!
MYSTERIOUS! THRILLING! ROMANTIC!
VARIETY ORCHESTRA NEWS COMEDY
Evenings—Adults, 25c: Children, 5c. Matinees, Wednesday and Saturday—Adults, 15c: Children, 5c
V-A-R-I-E-T-Y

COLISEUM THEATRE
OUR GREAT HOLIDAY WEEK PROGRAMME
EMIL JANNINGS
AND
POLA NEGRI
IN
"PASSION"
With a Supercast of 5,000
COLISEUM COMEDY NEWS
STAGE PRESENTATIONS
LITTLE SISTERS
Popular and Classical Piano Duets
Kesson's Orchestra
Popular and Novelty Selections
Holiday Matinee, Thursday, at 2.30 p.m.
GIFT NIGHTS
Monday and Friday
MATINEES
Wednesday, Thursday and Saturday
WALTER GASKILL'S CONCERT ORCHESTRA
Usual Prices
PICTURES START AT 7 P.M. AND 9.30 P.M. STAGE AT 9 P.M.

COLUMBIA
TO-DAY—TUESDAY—WEDNESDAY
THE LEOPARD LADY
WITH
Jacqueline Logan
Pathe

TO-NIGHT
Market Night
Comedy -- News
ORCHESTRAL ORGAN

SWIM!
FOR HEALTH AND SAFETY
New reduced tariff of season tickets now available. Inquire at box office.
DANCE
Popular Dance every Tuesday and Friday. Admission 25c
Crystal Garden

DOUBLE COMEDY PROGRAMME
First—
"LADIES' NIGHT IN A TURKISH BATH"
With DOROTHY MACKAIL and JACK MULHALL
Second—
William Fox Presents
"THE MIDNIGHT KISS"
With JANET GAYNOR
COMEDY NEWS
$25.00 Given Away Tuesday Nights, 7 to 11
Adults .....20c and 25c
Matinees, Thursday and Saturday
Adults 15c
Children, All Times 10c
PLAYHOUSE

The Gyro Club Presents
Royal JUNE 1 and 2
GREATEST SINGING ORGANIZATION EVER TO VISIT CANADA
English Ballads. English. Irish. Welsh Folk Songs. Glees and Madrigals. Songs of the Sea.

The WESTMINSTER GLEE SINGERS
Under Distinguished Patronage of His Excellency the Governor-General His Honor the Lieutenant Governor and His Grace Archbishop Matheson
Mail Orders Now. Royal Victoria Theatre. Prices include tax. Loges, $2.65; First Floor, $2.10, $1.60; Balcony, $1.60, $1.05 and 80c.

YOU'LL LIKE IT!
Starts To-day—Usual Prices
Matinee, 25c Evening, 35c
Children (All Day) 10c
Dominion ENTERTAINMENT
Harold's New Laugh Creation!

—the King of Comedy at his best!
HILARIOUS FUN!
You'll roar at this SPEEDY travesty on an old trolley and its trappings,
Laughs! Howls! Roars! Giggles!
HAROLD LLOYD
Produced by the Harold Lloyd Corporation
IN HIS GREATEST COMEDY
"SPEEDY"
A YEAR IN THE MAKING AND WORTH IT.
Mix up some merriment — add plenty of luscious laughs—roll it in sugared romance—and serve with liberal portions of thrills—that's "Speedy," Harold Lloyd's new laugh-creation, just filled up with pep, served right from the fountain of fun by an expert. This is tasty entertainment as you are sure to like it. Get in at once—while you're waiting the laughs are mounting, and you'll never catch up.
On the Stage
To-night, at 8.30
Crystal Garden Orchestra
W. TICKLE, Director
Playing a Surprise Programme
Dominion Concert Organ
HANDLEY WELLS, Organist
Dominion News Review
SPECIAL ADDED FEATURE
Actual Motion Picture Story of the Achievements That Have Made "Lindy" the World's Hero!

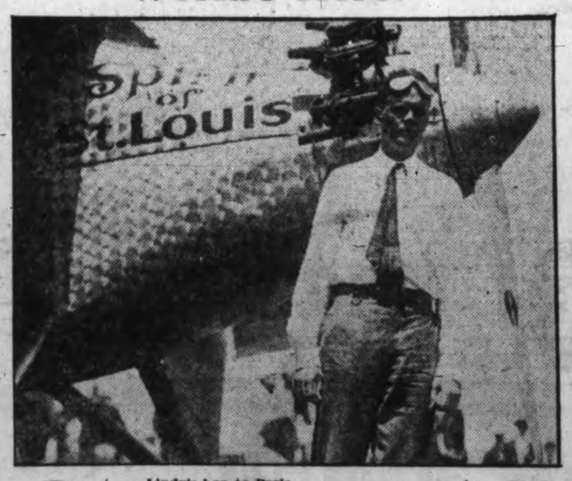

SEE
—Lindy's hop to Paris
—cheering millions in 17 foreign countries
—his return trip to America
—his reception in every State in the Union
—40,000 miles in the air without mishap
—the wonder plane, The Spirit of St. Louis
—Lindy's trip through Latin America
—the most amazing expedience of any human
NOW
Don't Miss the Most Amazing Picture the Screen Has Ever Shown

Never travel without Eno

Any change of climate, great or small, is apt to disturb the inner system. So the experienced traveller makes sure that whatever else he forgets to pack, it is not his bottle of

ENO'S "FRUIT SALT"

Point Grey Votes For New High School

Point Grey, May 21.—Ratepayers of Point Grey passed a by-law for construction of a $480,000 high school Saturday by a majority of 762. Every ward voted heavily in favor of the project.

The school will be built on a tenacre lot at Thirty-seventh Avenue and Maple Street. It will contain thirty rooms, and will accommodate 1,000 pupils. The equipment will be of the most modern, including auditorium and gymnasium.

Damp Weather Brought on Aching Back

Ontario Man was Quite Unable to Lift Anything

"For years I was troubled with my Kidneys," writes Mr. Ernest Gruen of Waldhof, Ont. "Especially in the cold, damp weather my back got so sore I was not able to bend or to lift anything. Since using your Dodd's Kidney Pills I feel well. I have used several other remedies, but none helped me. I cannot praise your Dodd's Kidney Pills enough." Backache, Urinary Disorders, Dizziness, Swollen Ankles, Rheumatic twinges, are early signs of Kidney trouble. Never neglect such warnings! Keep a box of Dodd's Kidney Pills always in the house. Even when well, an occasional dose of Dodd's Kidney Pills will fortify the Kidneys.

DODD'S KIDNEY PILLS FOR ALL KIDNEY DISEASES BACKACHE BLADDER TROUBLES RHEUMATISM

50c At All Dealers, or by Mail from The Dodds Medicine Co. Ltd., Toronto 2, Ont.

Gilda Gray Dances In Capitol Picture

Bringing something new, something altogether different to the screen, has earned the following comment on Samuel Goldwyn from one of the leading critics of Los Angeles: "He is an adventuresome soul—a man who likes to try the unusual and watch the effects."

In his latest undertaking, "The Devil Dancer," starring Gilda Gray, at the Capitol Theatre is a new exotic and appealing dance, created by Gilda Gray. The Goldwyn lot was hedged off from the curiosity of strangers by more than unusually high fences as this mysterious new dance was being created. But through cracks in the fences and from the bubbling-over enthusiasm of Miss Gray and her co-workers came a hint of what the successor to the Charleston and the Black Bottom will be. Ted Shawn, associated with Ruth St. Denis, who had just returned from Tibet, worked hard perfecting the execution of the various steps for the native dancers.

With such a gathering of talent, the public may well anticipate a terpsichorean masterpiece. In the production, the dance becomes a motive for the exotic loveliness of an English girl, brought up by the Black Lamas of Tibet, a devil worshipping and strange sect, who offer the vestal virgin, symbolically, as bride to their devil-god.

From this weird ritual dance, Miss Gray has created a modern counterpart, with Clive Brook her leading man in this production.

"The dance typifies the weird ceremony that still exists in Tibet when a pure, vestal virgin is offered to the devil deity," said Miss Gray. "The steps are comparatively simple, and the whole body is called upon to express the ritual. It involves the dedication of first the eyes, then the ears and other parts of the body, finally the whole body, to the service of this strange fanatical religion. In the course of the steps there are daring innovations which will startle those who have become blase over the Charleston and the Black Bottom."

AT THE DOMINION

HAROLD LLOYD—ANN CHRISTY IN "SPEEDY" A PARAMOUNT RELEASE PRODUCED BY HAROLD LLOYD CORPORATION

MUSICAL NOTES

By G.J.D.

The British Music Society holds from time to time a "Musical Congress" at different centres throughout England. At the beginning of the present month a five days' congress was held at the Bournemouth centre.

Sir Herbert Brewer, organist of Gloucester Cathedral, has been giving a series of organ recitals for children in the cathedral, under the auspices of the Gloucester Education Committee. Over a thousand children attended each recital and the series will continue until all the children of the cathedral city will have heard at least one programme. Surely this is an excellent example for some of our local organists to follow. Three seasons ago the music columns of The Times more than once suggested organ recitals expressly for children. Here is an educative and interesting line that would benefit the youthful "entries" at our annual musical festival. A small committee drawn from one of our social clubs, or from the Ladies' Musical Club could, it is felt sure, bring this matter to a happy issue. "For the sake of the children," let us repeat.

Dr. Eaglefried Hull, organist of the Manchester Corporation during the past season, gave a complete exposition of organ literature, past and present. The first recital included the "Primitives," such as Frescobaldi, Buxtehude, John Bull, Byrd and Purcell; the second was drawn largely from Bach, Handel and Mozart. The third was the "romantics," Cesar Franck, Rego, Rheinberger, and the final recital was devoted to living composers, including Elgar, Karg-Colert, Bonnet, Vaughan-Williams, Stanford, Howells, Vierne, Dupre and Lemare. A glance at the programmes shows many works given here during the past seven years or more by such visiting artists as Bonnet, Dupre, Dr. Alfred Hillons, Courboin, Dr. Haig, Dr. Fricker and others.

Groves's great work revised and zrought up to date, "Groves's" Dictionary of Music and Musicians," is now complete in five volumes. A real help is the setting forth of birth and death dates immediately after the subject's name. Illustrations are numerous, among which are some fine examples of color printing. The second and third volumes were "noticed" in these columns some time ago.

At the recent third Okanagan Music Festival, held at Kelowna, no less than seventeen children's choirs were in competition. More "Empire-builders of the future" are these kiddies of the great fruit valley. The David Spencer Challenge Cup in the gold medallist competition class was captured by Hilda Tryderman, of Vernon, whose rural school choir obtained victory with eighty-one marks. The Penticton orchestra of thirty players drew forth many high commendations from the adjudicators, Dr. Rogers, of Vancouver, and Vernon Barford, of Edmonton.

In a concert to be given at Vancouver, May 20, an ensemble of seven grand pianos will be featured.

It is good news to read that last season's opera productions by the Metropolitan Opera Company of New York, was the most successful in the Metropolitan's history.

One of the leading women violinists of the day has recently purchased the famous Stradivarius violin named "Le Roscignol" (The Nightingale). This beautifully toned and exquisitely finished instrument a few years ago fetched over $20,000.

More news of young musicians in their school life: There were recently brought together at Chicago, under the Music Supervisors' National Conference, an orchestra of high school students comprised of 310 players from thirty-eight states. Its personnel is most interesting and a wonderful history; it includes ninety-eight first and second violins, forty violas, thirty-two 'cellos, twenty light basses, fourteen flutes, thirteen oboes, fourteen clarinets, eight bassoons, fifteen French horns, fifteen trumpets, twelve trombones, eight tubas, five percussion and twelve harps.

Covent Garden's grand opera season opened on April 30, and will not terminate until June next. Among the opera productions are two complete cycles of Wagner's "Ring."

At the Boston "pops," now in operation, tables are provided and refreshments served. This is the forty-third season of these popular concerts, and the symphony orchestra of eighty players give at least one symphony each night of the week, and on alternate Sunday evenings. All musical Bostonians make it their business to attend these "pops."

Swift and Company are offering a prize of $100 for the best musical setting of Sir Walter Scott's "Harp of the North Farewell." The setting must be for men's chorus, and must be in the hands of the committee on or before September 15. Our two local clubs, the Arion and the Victoria Men's Chorus, will do well to keep this competition in view. It ought to prove an interesting addition to each organization's repertoire.

California Teachers' Association is using its best efforts for a greater recognition of music in the University of California. This active association asks that the arts (including art, architecture and music) be added as the eighth requirement for the junior certificate.

Eugene Goossens, the English "wizard of the baton," is engaged again this year as one of the visiting conductors at Hollywood Bowl. Percy Grainger is also "booked" to play the Greig Concerto.

San Francisco celebrated its eighth annual music week from the sixth to the thirteenth of the present month. A prize of $100 went to the best performance of any class of the public schools, the amount being offered the teacher of the victorious choir.

At a music week last month in Idaho, the inspiring slogan was "Make Idaho a State of Music." How would this read: "Make Victoria a City of Music!" Stranger things have really happened.

San Francisco has an organization composed of many people from the "Old Country." It is called the Players' Guild. A few weeks ago the Guild "put on" the delicious old opera, but forever new, "The Mikado." Voices, scenery and costumes were all excellent. The conductor was Harry Brown; "Ko-Ko" was played by Reginald Travers; and "Pooh-Bah" was given impressively by Henry Hanlin. English names surely, as were Martin Cory, Wilma Bradbury and Cameron Prudhomme.

Warren D. Allen, organist of the Stanford University, has given 609 organ programmes.

British music is receiving much attention abroad just now. The Dents' version of the old English opera, "Dido and Aeneas," was performed at Basle last week, and in the same town the "Fantasia on a Theme," by Thomas Tallis (1518-1585) is to be heard later on. The Liege String Quartette lately included in two of its programmes Coossens's "Two Sketches," Morris's "Fantasq," Arnold Box's first string quartette, and a quartette by Dame Ethel Smyth. Cyril Scott has met with great success at Dortmund with his ballet, "The Dream of the Piper in the Desert," and the Bax new string quartette was performed in Berlin a few weeks ago. William Walton's "Sinfonia Concertante" is to be given at Paris and New York. Delius's "Paris" was given in New York under Sir Thomas Beecham during last season, so "all's well" with British music!

GREAT WAR WAS DUE TO TURKEY

Outburst of Smoldering Fires of Balkans Says Tabernacle Lecturer

"Of all the prophecies of the Bible, the events clustering about the prophecy concerning Turkey as a nation are the most important to us at the present time, for God has set as signals for the close of this world's history certain political moves of that nation," declared Professor Charles T. Everson last night to a large crowd at the big tabernacle on Pandora and Vancouver Street.

"Turkey was the cross upon which the peace of the world was crucified in 1914. The conflagration of the world war was only an outburst of the smoldering fires from the Balkan war that preceded it. There is no nation that loves Turkey to-day, and when she commits some of her great atrocities against the Christians, Europe and America are ready to rise up and wipe her off of the face of the map. But about the time they get ready to do it, they commence to figure out how they will divide the spoils and to whom Constantinople will fall. As each nation would want it for himself they realize that another world war would soon be under way so they stop and let the Turk continue on where he is."

Professor Everson will speak Tuesday night on "Souls Under the Altar." Is there a big altar in Heaven at the base of which the souls of men are gathered together waiting for the time to arrive when they will go and get their bodies? Do they spend their time calling for vengeance upon their persecutors who are burning in Hell?

Use Cuticura Soap And Ointment To Heal Sore Hands

STARTS TO-DAY **CAPITOL** USUAL PRICES

A TANTALIZING, MYSTERIOUS, IRRESISTIBLE ROMANCE OF OLD TIBET!

"GOLDEN GILDA"—She Dazzles Anew in This Exotic Romance of a Vestal Virgin in Old Tibet!

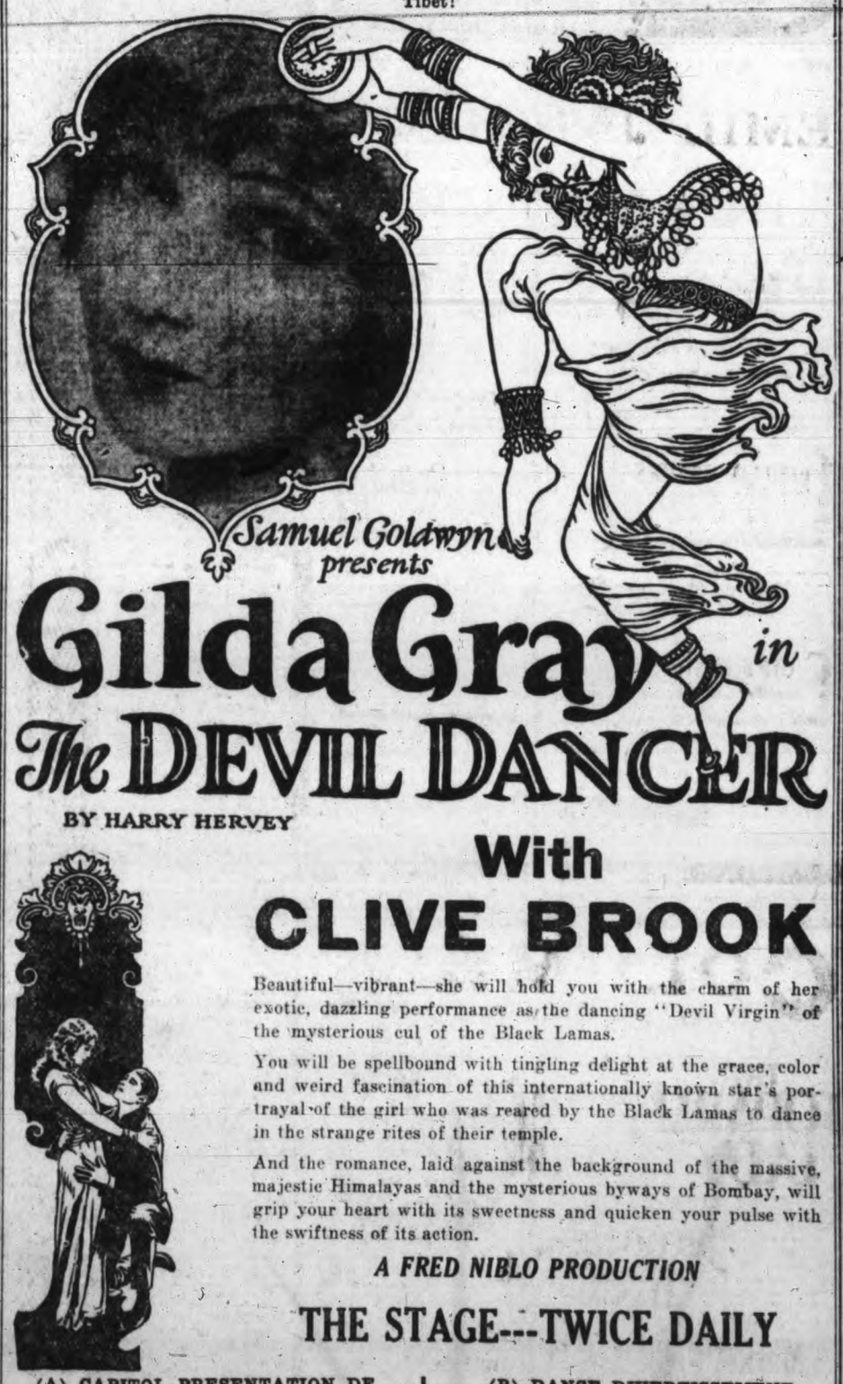

Samuel Goldwyn presents

Gilda Gray in **The DEVIL DANCER**

BY HARRY HERVEY

With CLIVE BROOK

Beautiful—vibrant—she will hold you with the charm of her exotic, dazzling performance as the dancing "Devil Virgin" of the mysterious cul of the Black Lamas.

You will be spellbound with tingling delight at the grace, color and weird fascination of this internationally known star's portrayal of the girl who was reared by the Black Lamas to dance in the strange rites of their temple.

And the romance, laid against the background of the massive, majestic Himalayas and the mysterious byways of Bombay, will grip your heart with its sweetness and quicken your pulse with the swiftness of its action.

A FRED NIBLO PRODUCTION

THE STAGE---TWICE DAILY

(A) CAPITOL PRESENTATION DE LUXE Introducing **REEDER & SEAGOR** Two Clever Artists In a Piano and Vocal Specialty

(B) DANSE DIVERTISSEMENT Presenting **RUTH MITCHELL** Danseuse Supreme In Dainty Dance Creations

CONCERT ORCHESTRA A. PRESCOTT, DIRECTOR | **HAROLD BECHTEL** THE SINGING M.C.

ALL THIS WEEK — **FEATURETTES** M.G.M. WEEKLY | COMEDY SPECIAL | PATHE REVIEW — AT USUAL PRICES

"Establishing a New Standard in Automobiles"

The **DURANT "55"**

"FINER AND FASTER" applies not only to the Durant "55" . . . but to the entire line of Durant automobiles. Each day brings its record of sales, and a most insistent demand for more of these popular cars.

Red Seal Continental motor . . . Bendix Four Wheel brakes . . . Durant built Hayes-Hunt body . . . these and other exclusive features commend Durant cars to the discriminating buyer.

Finer Faster

Passenger Cars
Fours and Sixes
from $725 to $2195
f.o.b. Leaside, Ont.
Taxes Extra

Built by
DURANT MOTORS OF CANADA, LIMITED
TORONTO • CANADA

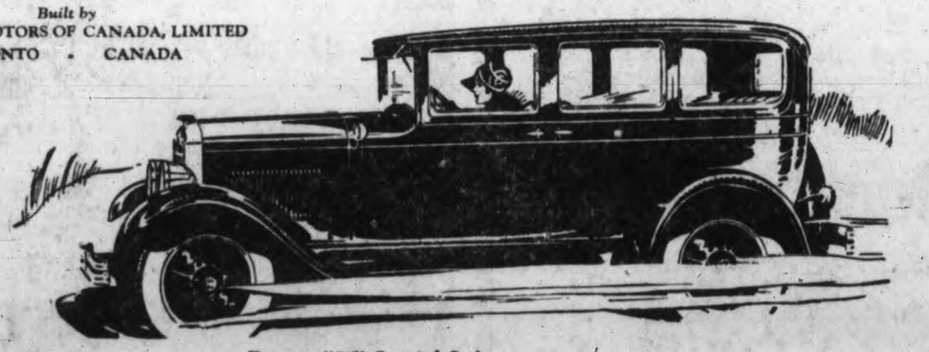

Durant "55" Special Sedan
Built in four models, Special Four Door Sedan (illustrated); Four Door Sport Brougham; Special Two-Door Sedan and Special Coupe

DURANT

Rugby Trucks, Four and Six Cylinders; Capacity 1 ton and 1¼ tons 1528

ATKINSON MOTOR CO. LTD.

809 Yates Street Phone 2983

Y.M.C.A. TO HOLD MEETING MAY 22

Business Discussion, Dinner and Musical Programme at Gathering

The annual business meeting of the local Y.M.C.A. will be held to-morrow evening at 6.15 o'clock. The meeting will follow a dinner, and will be supplemented by an excellent musical programme.

The association has been faced with a long uphill grind for many years, but the financial situation has wonderfully improved the finance chairman, Fred McGregor, having in hand a balance sheet showing a most remarkable gain during the year.

At the monthly board meeting held on Monday last, a committee composed of directors, Dr. M. W. Thomas, George Straith, Fred M. McGregor and Ira Dilworth, was appointed to make all arrangements for the annual meeting. In addition to fine reports and excellent musical numbers, this committee has arranged for an exceptional feature in an address by the Hon. Mr. Justice M. A. Macdonald of the Appeal Court. He has chosen for his topic "The Perils of Democracy." A worthwhile subject, timely in setting and sure to be treated in the happy and informative way so usual with this speaker.

The nominating committee's report to be tabled by the chairman, H. B. Witter, will present eight new directors to the membership.

Ira Dilworth will be responsible for the musical programme, and Mrs. J. W. Fletcher and the Ladies' Auxiliary have charge of supper arrangements.

Cumberland

Cumberland, May 21—A post office under the charge of J. E. Taylor has been opened at Oyster River.

The Shell Gasoline Company have located at Royston near the tanks owned by the Imperial Oil Company, and are erecting a headquarters for the distribution of Shell products in this district.

Further inroads into flocks in this district have been made by black bears. Last week Mr. Lee, the cougar hunter, killed a bear on W. Storey's farm, Oyster Bay, which had taken a sheep. The same week W. Woodhus, Oyster River, lost a sheep and lamb, and again Mr. Lee was successful in bagging bruin.

The Cumberland Dramatic Society visited Comox on Wednesday with their play "Freezing a Mother-in-law." The proceeds will be donated to St. Peter's Church, Comox. In addition to the play several variety turns were added to the programme.

At the regular meeting of the B.P.O.E. on Thursday at Courtenay it was reported that the new Elks' Home would be ready for occupancy by end of June. The plans for the annual children's day were discussed and it was decided to hold the event on June 1 in conjunction with the Upper Island school sports.

Mrs. W. H. Cope and Miss Jean McNaughton were joint hostesses at tea on Wednesday afternoon at the home of Miss McNaughton, in aid of the funds of the Cumberland Tennis Club. The weather was ideal for tennis and the courts were thronged, a gratifying addition to the exchequer being the result of the afternoon.

Mr. and Mrs. Harry Waterfield of Cumberland were guests of honor at a whist drive held at Royston on Tuesday evening by the Royston Girl Guides. Mr. Waterfield trained the Guides in first aid during the Winter, and they presented him with a Guides thanks badge. Dr. and Mrs. McNaughton were also present. Dr. McNaughton was the examiner for first aid and gave all the Guides good reports. The whist prizes were won by Miss Sheppard, Cumberland, and Miss Temple among the ladies and Mrs. Pack and Tom Feeley among the gentlemen.

A. Sullivan, inspector of High Schools visited Cumberland Wednesday morning and Courtenay on Wednesday afternoon.

R. M. Halliday has bought 1,000 acres of logged off land from the Land Settlement Board, upon which he will run beef cattle.

Rev. W. A. Alexander, Mrs. Alexander and William Duncan left this week to attend the annual United Church convention in Vancouver.

Mr. and Mrs. Cokely were guests at the Elk Hotel while Mr. Cokely was in the district on business.

Boy Scouts Garden Fete Next Saturday

The Ladies' Auxiliary of the Boy Scout Association will hold its annual fete at Government House on Saturday, May 26, by kind permission of His Honor the Lieutenant-Governor, who will open the function at 3 p.m. The Cubs will give him a grand howl of welcome.

One of the features of the afternoon will be a display of jungle dances by St. Mary's North (winners), Oakland's, St. Paul's and North Quadra packs, who have proved themselves the best four in the Slater Cup competition. The two dances selected are the "Hunger Dance of Kaa" and the "Dance of Bagheera." Lovers of Rudyard Kipling's jungle books should make a point of seeing Wolf Cubs interpret the spirit of his stories.

Rowles Boys' orchestra will be present. Tea will be served as usual as well as ice cream and soft drinks, and there will be several sideshows to amuse young and old.

Two well know Bohemian artists have kindly consented to do crayon portraits.

Colwood

Colwood, May 21.—At a recent executive meeting of the Esquimalt Rural Nursing Service the following report was presented by the nurse in charge: Schools visited—Albert Head, Colwood, Langford, Luxton and Happy Valley; 138 children inspected, eight class health talks given, ten minor treatments, twenty home-school visits, forty-four child-welfare visits, thirty-two co-operative visits, seven roadside consultations, four meetings attended, three patients transported to hospital and twenty-four telephone consultations.

Mrs. C. Goodall, delegate of the Colwood Women's Institute at the Island District Conference at Duncan, has returned to her home.

Luncheon Service
In addition to our 50¢ luncheon we now serve daily
A Special Light Lunch at 25¢
A Special Plate Lunch at 35¢
4th. Floor H.B.C.

Hudson's Bay Company.

INCORPORATED 2ND MAY 1670.

Other Stores at Winnipeg, Yorkton, Saskatoon, Edmonton, Calgary, Lethbridge, Nelson, Vernon, Kamloops and Vancouver

Phone 1670 For Quick and Courteous Service
Private Exchange Connecting All Departments

Holiday Apparel and Holiday Needs at Popular Prices

Continuing the Two Days' Sale of Toiletries

TALCUMS AND SOAPS

Lily of the Valley Talcum, 25c value ..... 16¢
Atkinson's Columbine Talcum, 85c size ..... 69¢
After Shave Talcum and Shaving Cream, 60c value ..... 49¢
Baby Talcum ..... 21¢
Baby Cream and Talcum, 3 item package ..... 46¢
Bath Soap, round tablets, special, 3 for ..... 27¢
Vinolia Verbena Bath Soap, 2 for ..... 29¢
Williams', Complexion Soap, 2 for ..... 19¢
Columbine Toilet Soap, 75c size, for ..... 49¢
Violette Toilet Soap, box of 3, $1.00 value ..... 69¢
Eau de Cologne Soap, $1.00 value, for ..... 83¢

FACE CREAMS, POWDERS AND LOTIONS

Piver's Face Powder ..... 73¢
Pinaud's Face Powder ..... 84¢
La Belle Face Powder ..... 89¢
Loose Powder, double compacts, for $1.45
Wicker Bottles of Perfume ..... 46¢
Houbigant's Quelques Fleur Perfume, 60c value ..... 39¢
La Belle Cold Cream ..... 37¢
Pond's Cleansing Tissues ..... 21¢
Flesh Colored Cold Cream, 75c value ..... 49¢
Astrengent Lotion, 3-oz. size, 43¢
Listerine Tooth Paste ..... 21¢
—Drugs,
—Main Floor, HBC

Interesting Items in the Notion Department

Juvenile Rubber Aprons
Shown in bright and cheery colors with pocket and fancy designs in contrasting colors. Trimmed at edging with fancy ruching. Price, each ..... 49¢

Women's Rubber Tea Aprons
Shown in charming pastel shades with pocket and fancy rubber flowers, in contrasting colors. Ruching at edge. Price, each $1.29

Fancy Rubberized Cretonne Aprons
Attractive and useful Aprons, with patent spring loop at waist Price, each, ... $1.00

Rubber Crib Sheets
Made from double-faced rubber sheeting, taped corners; size 26 and 35 inches. Price, each, 95¢

Shirred Ribbon Garters
Wonderful choice of new and charming Garters, in many brilliant Summer colors. Finished with fascinating little ribbon bows and rosettes. Price, per pair ..... 35¢

Women's Novelty Hat Stands
Made of polished wood and finished in a variety of beautiful colors. They are quite the vogue. Prices from, 35¢ up to $1.25

Hangers for the Clothes' Closet
Skirt Hangers, strongly made in wood, with metal hook. Hardwood Coat Hangers, with rubber tips. Either of these at, each ..... 9¢
Hardwood Suit and Coat Hanger, with bar. Price ..... 14¢
Art Silk Covered Coat Hangers. Price, each ..... 14¢
—Main Floor, HBC

Don't Forget a Bath Towel for Your Summer Camp

We are offering exceptional values. Notice the following sizes and prices.

White Turkish Towels
Size 17x34 inches. Each ... 25¢
Size 20x40 inches. Each ... 49¢
Size 21x42 inches. Each ... 59¢
Size 24x44 inches. Each ... 69¢
Size 24x47 inches. Each ... 75¢
Size 24x50 inches. Each ... 89¢
Size 28x50 inches. Each ... $1.00

Colored Turkish Towels
Size 17x36 inches. Each ... 25¢
Size 21x44 inches. Each ... 39¢
Size 22x44 inches. Each ... 59¢
Size 25x51 inches. Each ... 69¢
Size 22x50 inches. Each ... 75¢
Size 28x55 inches. Each ... 98¢

BATH CAPES
The Newest Thing for Beach Use Shown in check designs of red, blue and orange. Taped ready to throw on. Nearly everybody will have one at the beach. Why not you? Price $3.50
—Main Floor, HBC

To Counteract Glare—Cruxite Lenses

With the coming of the bright Summer days, those who suffer from the sun's glare on the eyes are subjected to increased discomfort. Complete relief may be obtained by the use of lenses of Cruxite, glass which absorb the harmful rays of light.
The cost is so small that no one need continue to suffer.
—Optical Department,
—Mezzanine Floor, HBC

New Sports Frocks From France and England

Many Smart Styles; Wonderful Values

Here are Frocks you will see worn on the golf links, at the Country Club or wherever smart women meet. Fine balbriggans, heather sheen and silk and wool knitted fabrics, many bearing the Jaeger label. They are fashioned in one and two-piece styles, featuring kick pleat skirts, smart embroideries and novelty leather trimmings. All sizes 16 to 42. In two price groups.

$16.50 and $19.95

New Balbriggan Frocks for Misses and Small Women

Attractive Little Frocks suitable for sports and holiday wear fashioned from all-wool balbriggan in a wide variety of the season's smartest colors. Sizes 16 to 20 only. Price

$9.75

Kasha Sport Coats

In Becoming Natural Shade

The unusual character of the collars, the novelty back trimmings and deep cuffs and pockets stamp these Smart Coats as new and distinctive. Plain tailored styles, also share the honors, some of which are shown with bound edges of braid and novelty trimmings. Sizes 16 to 38.

$17.95 and $21.95

—Second Floor, HBC

Larger Hats the Mode

As the sun becomes brighter and the days get warmer the wider brims are more appreciated. Beauty and comfort go hand in hand in these latest Ready-to-wear Hats. They feature the comfortable crown and the dainty soft styles with slightly-drooping brims, either medium or large.
Among the new Summer colors are maize, yellow, rose-glow, beige, orchid, shell pink, black or white. The straws are linen tagel, hair tagel combinations and Milan tagel. All are beautifully finished. Prices

$7.95 and $8.75

Trimmed and Sports Hats for Women and Misses at $2.95

There are small, medium and large Hats in this collection of sports and dress hats. They include all white, white with natural, black, Copenhagen, wood-brown, rose, green, grey and wood violet. All head sizes. Wonderful values.
Price $2.95
—Second Floor, HBC

Young and Old Alike Will Be Gay in These Smart Sports Togs

With the sports season soon at its height women are crowding our Sweater and Bathing Suit Sections and are delighted with the unusually smart selections we have to offer.

Pullovers of Multi-colored Shadow Stripes are exceedingly popular and the sleeveless Cardigan finds its place among the outstanding numbers. You should see this very attractive display.

All-wool and Silk and Wool Pullovers at $9.75
A very popular weight for golfing, outing and sport wear. Made in a fine all-wool or silk and wool jersey, in gay shadow stripes in many smart combinations. These numbers show the new sport neck; the cuffs are turn-back and the garments are fitted with two patch pockets. Sizes 34 to 38.
Price, each $9.75

New Cardigans at $10.50
A very popular style of Cardigan, knit from the finest of botany wool yarns or in silk and wool. Low-buttoning front, five-button fastening, tailored pockets and fitted cuffs. Shown in white and also in colors of powder, canary, peach, beige and candy pink.
Price, each $10.50

New Ryco Silk Blouses at $6.95
Women like these new Ryco Silk Blouses for sport, for field or for street wear. The richness of the new material is further enhanced by the select colors. Shown in orchid, powder, beige, white and peach. Made in a new style with V neck and flat collar; coat style with large buttons. Sizes 36 to 40.
Price $6.95

"Splash! Splash!!"
In These All-wool Swimming Suits, $2.95
Women like these Suits for their perfect fit and for the easy freedom which may be enjoyed in them. Guaranteed all-wool and unshrinkable. Knitted from all-wool yarn by one of Canada's leading makers. Colors are turquoise, navy, black, flame and cardinal. Sizes 34 to 48.
Price $2.95
—Second Floor, HBC

Women's White and Grey Canvas Footwear

For beach and outing wear these White and Grey Canvas Shoes are correct and comfortable. Two styles to choose from—one strap in white and grey with leather soles and rubber-tipped Cuban heels and Oxfords in grey canvas with rubber-tipped Cuban heels. All sizes, per pair $2.75
—Main Floor, HBC

Bags and Baggage for Holiday Traveling

Whether you intend to do your Summer traveling by car or by Ocean Greyhound you must have some baggage. And there is no time for choosing it like the present.

Genuine Leather Club Bags
In black and brown and in useful sizes. They look nice and they will serve you well—
Size 16 inches; black. Price at $12.95
Size 18 inches; black. Prices at $17.50 and $17.95
Size 18 inches; brown. Prices at $13.95 and $18.95
Size 20 inches; brown. Price at $27.95 and $29.75

Women's Black Enameled Hat Cases
With Russel stitched cowhide binding and cretonne lining. Prices, $5.95 and $6.95

Steamer Trunks
In three-ply veneer, steel bound and with loop belts and spring lock. Well made and very strong—
Size 36 inches. Price .. $20.25
Size 39 inches. Price .. $20.95

Dress Trunks
To match steamer trunks. Size 33 inches. Price $21.95
—Lower Main Floor, HBC

Holiday Hosiery

"Corticelli" Full-fashioned Silk Hosiery at $1.95 a Pair
"Corticelli" Hose is gaining in popularity every day. It is a service-weight silk-to-the-welt hose with special reinforced silk-plaited foot and toe guard. Available in white, black and in colors of flesh, champagne, chamois, parchment, pearl-blush, peach-blonde, nude, French nude, moonlight, neutral, opal, mauve and blue fox. Sizes 8½ to 10.
Price, per pair $1.95

"Orient" Purple Stripe Full-fashioned Silk Hosiery at $1.95 Pair
Orient Purple Stripe Hose is also a popular favorite and can be fully relied upon for beauty of manufacture and snugness of fit.
Sizes 8½ to 10.
Price, per pair $1.95
—Main Floor, HBC

Hand-made Indian Baskets From Pierreville, Quebec

These sweet grass baskets are very interesting, being redolent of the sweet grass and woven in many pleasing color combinations. Though things of beauty they were originally planned strictly for use by the old-time designers and they are just as strong and useful to-day and very popular for shopping, picnic or holiday trips. They have strong double handles. Price $1.50
—Main Floor, HBC

Comfort and Convenience in Camp

It is time to think about fitting up the camp or Summer cottage. A very pleasant subject for thought! Man wants but little in the Summer home but he wants that little strong—and handy and neat— and, if possible, FOLDING. Your motto may well be "Multum in Parvo" for you will need to pack much into little space. Our furniture sales clerks will be glad to exchange ideas with you and to show you our camp furniture including those items listed below.

Wood Frame Camp Cots
With double-woven wire webs and folding legs. Price $4.00

Folding Canvas Cots
Of best hardwood construction and heavy duck. Each $5.25

Camp Mattresses
Which are all-felt and will certainly feel good after a day's hiking. They roll up into small space. Each $4.50

Camp Stools
In hardwood cross-leg style with duck tops. Price, each $1.00

Camp Chairs
With wood backs and duck seats. Price, each, at $1.50

Deck Chairs
With arms and canvas seats. Very comfortable when you want to lounge and take it easy. Price, each $3.95

Deck Chairs
In all hardwood with stripe duck seats. Adjustable. Each, $3.50

Deck Chairs
With arms and foot rest. Real lazy luxury after all your hard work. Price, each $5.50
—Fourth Floor, HBC

For Double Utility

Men's Four-piece Suits of Smart Donegal Tweed

They serve a double purpose these Four-piece Suits with their long trousers for business and ordinary wear and plus fours to wear on the golf links. They are tailored from all pure wool donegals in grey and fawn shades. The two-button coats are easy fitting and are quarter lined. An ideal suit for the Summer and holiday season. Coat, vest, long trousers and plus fours complete, for $35.00

Scotch Knit Fancy Pullovers
A new shipment just received by parcel post from Scotland. All pure wool in new designs and colorings. Full fashioned with V necks. Good for the golf course. All sizes. $9.00

Men's Plus Fours at $3.95 Pair
Smartly cut from plain grey flannel and new tweeds. All sizes 30 to 42 waist.
Per pair $3.95
—Main Floor, HBC

Holiday and Picnic Groceries and Delicatessen Specialties

Seal of Quality Creamery Butter, per lb. .... 44¢
3 lbs. for $1.30

Swift's Boneless Ham, sliced, at, per lb. ..... 45¢
Swift's Premium Hams, half Ham, per lb. ..... 34¢
Whole Ham, per lb., .. 32¢
MacLaren's Cream Cheese, per pkg., 10¢ and 15¢
Kraft Canadian Cheese, per lb. ..... 38¢
Swift's Premium Boiled Ham, per lb. ..... 55¢
Sliced Veal Loaf, lb., 40¢
Sliced Pressed Beef, per lb. ..... 50¢
Jellied Chicken in moulds, put up in our own kitchen, per mould, 70¢
Sliced Baked Ham, per lb. ..... 65¢
Sliced Corned Beef, per lb ..... 30¢
Veal and Ham Pie, per lb. ..... 50¢
Jellied Ox Tongue, per lb. ..... 80¢
Roast Leg of Pork, per lb. ..... 65¢
Jellied Lunch Tongue, per lb. ..... 55¢
Sliced Ham Bologna, per lb. ..... 25¢
Also Wixey's Pork and Meat Pies, Melton Mowbray Pies, Heinz Sweet Mixed Pickles in bulk, Heinz Dill Pickles and Bulk Olives.

TEA AND COFFEE SPECIALS
Imperial Blend Freshly Ground Coffee, per lb. ..... 49¢
Ceylon Broken Orange Pekoe Tea. Regular, per lb. 65c. One-day Special, per lb. ..... 59¢

CAKES AND GROCERIES
Our Own Make Slab Cake, comprising Plain, Seed, Light Fruit, Rich Dark Fruit, Genoa, Cherry and Simnel Cake, per lb. .... 40¢, 45¢, 50¢
Campbell's Pork and Beans with tomato sauce, 2 tins for, 25¢
St. Ivel's Potted Fish and Meat Pastes for sandwiches, including Salmon and Shrimp, Salmon and Tomato, Lobster, Prawn, Anchovy, Chicken, Ham and Tongue, Ham and Turkey, etc. Per jar .. 17¢
3 jars for ..... 49¢
Libby's Hawaiian Sliced Pineapple, No. 2 tin, for ..... 26¢

FRUIT AND VEGETABLES
New Valencia Oranges, per dozen, 40¢, 55¢ and ..... 65¢
Fancy Florida Grapefruit, each 20¢ and .... 25¢
Local Hothouse Tomatoes, per lb., 35¢ and .. 40¢
Nice Hothouse Cucumbers, each, 15¢, 20¢, 25¢
New Green Onions and Radishes, 3 bunches for ..... 10¢
Head Lettuce, 2 for 25¢

FRESH CHERRIES STRAWBERRIES AND PINEAPPLES
Local Strawberry Rhubarb, 6 lbs. for ... 25¢
Fresh Spinach, 4 lbs. for ..... 25¢
Nice New Potatoes, per lb. ..... 10¢
Finest Quality Netted Gem Potatoes, 15 lbs. for ..... 25¢
Freshly Roasted Peanuts, per lb. ..... 15¢
Fine Ripe Bananas, per basket ..... 35¢
—Lower Main Floor, HBC

Tuesday Meat Specials

Boiling Beef, per lb. 15¢
Lean Stew Beef, per lb. ..... 20¢
Minced Steak, per lb. ..... 20¢
Sirloin Steak, per lb. 38¢
Stewing Steak, lb., 25¢
Pork Chops, per lb., 30¢
Lamb Steaks, per lb., 40¢
Veal Chops, per lb., 40¢
Corned Silversides, per lb. ..... 28¢
Corned Plate Beef, per lb. ..... 20¢
Pickled Pork, per lb. 25¢
Pickled Tongue, lb., 35¢
—Lower Main Floor, HBC

SECOND SECTION

Victoria Daily Times

SECOND SECTION

VICTORIA, B.C., MONDAY, MAY 21, 1928

TELEPHONE YOUR CLASSIFIED ADVERTISING TO 1090—WE WILL CHARGE IT

Victoria Daily Times

Advertising, Phone No. 1090

RATES FOR CLASSIFIED ADVERTISING

Situations Vacant, Situations Wanted, To Rent, Articles for Sale, Lost or Found, etc., 1½c per word per insertion. Contract rates on application.

No advertisement for less than 25c. Minimum, 10 words.

In computing the number of words in an advertisement, estimate groups of three or less figures as one word. Dollar marks and all abbreviations count as one word.

Advertisers who so desire may have replies addressed to a box at The Times Office and forwarded to their private address. A charge of 10c is made for this service.

Birth Notices, $1.00 per insertion. Marriage, Card of Thanks and In Memoriam, $1.50 per insertion. Death and Funeral Notices, $1.50 for one insertion, $2.50 for two insertions.

CLASSIFICATION NUMBERS

Acreage 43
Agents 15
Automobiles 28
Births 1
Boats 27
Bicycles 19a
Business directory 51
Business opportunities 47
Card of thanks 5
Campsites 37
Coming Events 10
Deaths 3
Dressmakers 18
Dancing 11d
Dogs, cats, rabbits, etc. 23
Exchange 20
Educational 11a
Flowers 7
Funeral directors 8
Funeral Notices 4
For sale miscellaneous 19
Farmlands 44
Furnished suites 29
Furnished rooms 30
Furnished houses 32
Help wanted male 12
Help wanted female 13
Houses for sale 39
Housekeeping rooms 31
Houses wanted 41
In memoriam 6
Livestock 25
Lost and found 46
Machinery 26
Marriages 2
Miscellaneous 22
Money to loan 48
Money wanted 49
Music 11b
Monumental works 9
Musical instruments 19b
Personal 45
Professional directory 52
Piano 11c
Property for sale 42
Poultry and supplies 24
Room and board 33
Radio 19c
Situations wanted male 16
Situations wanted female 17
Suites and room wanted 40
Summer resorts 36
Tuition 11
Teachers 14
To let miscellaneous 38
Timber and mines 50
Unfurnished houses 35
Unfurnished suites 34
Wanted miscellaneous 21

BOX REPLIES AVAILABLE

Letters addressed to the following boxes are available at The Times Office on presentation of box tickets. Maximum results are obtained by advertisers who follow up replies promptly.

481, 3191, 3636, 3053, 3222, 8303, 8332, 8420, 8429, 8447, 8550, 8585, 8743, 8833, 9999.

Births, Marriages, Deaths

BORN

CORRY—To Mr. and Mrs. Bryant Corry, 574 Hillside Ave., May 19, a daughter.

DAVIES—On May 20, at Beachcroft Nursing Home, to Mr. and Mrs. Ben W. Davies, a son.

McINTYRE—At the Beachcroft Nursing Home, corner Cook and Richardson Streets, on Sunday, May 20, to Mr. and Mrs. Ernest C. McIntyre (nee Gladys C. Croft), a daughter.

TAIT—To Mr. and Mrs. C. H. Tait, 149 Clarence Street, on May 18, a daughter.

YIK—To Mr. and Mrs. Yik, 531 Fisgard Street, on May 20, a daughter.

DIED

LUSCOMBE—There passed away, Friday, May 18, Thomas Luscombe of 1019 Cook Street. The late Mr. Luscombe was born in Devonshire, England, eighty-three years ago, and has been a resident of this city for the past fifty-two years. He is survived by his widow at the family residence; a sister, Miss E. A. Luscombe of Victoria; one son, Charles Ford Luscombe, Prospect Lake, and seven daughters, Mrs. L. M. Brown, Victoria; Mrs. W. M. Richie, Vancouver; Mrs. A. Knight, Cordova Bay; Miss A. Evelyn Luscombe at home; Mrs. E. T. Jenninga, Somenos; Mrs. L. Dawson, Vancouver, and Mrs. R. J. Eaton, San Francisco.

Funeral service will be held Tuesday afternoon, May 22, at 3 o'clock, from the S. J. Curry & Son Funeral Home, cor. Quadra and Broughton Streets. Rev. Dr. W. J. Sipprell will officiate and interment will be made in the Ross Bay Cemetery.

7 FLOWERS

BALLANTYNE BROS.
639 Fort Street — Phone 304
CUT FLOWERS AND DESIGNS
Greenhouses, North Quadra Street

FLOWERS OF QUALITY
Designs—Superior
FLOWERS BY TELEGRAPH
Anywhere—Anytime
A. J. WOODWARD & SONS
Florists — Phone 919

8 FUNERAL DIRECTORS

SANDS FUNERAL CO.
Res. 6035 and 7448L
Office Phone 3306
1612 Quadra Street

THE GUMPS—SCIENCE VS. LUCK

FUNERAL DIRECTORS
(Continued)

B.C. FUNERAL CO. LTD.
(Hayward's) Est. 1867
734 Broughton Street
Calls Attended to at All Hours
Moderate Charges—Lady Attendant
Embalming for Shipment a Specialty.
Phones 2235, 2236, 1773R

THOMSON'S FUNERAL HOME
1625 Quadra St. Day or Night. Phone 498
Kindly phone us and ask any questions pertaining to funerals and funeral shipments. A few questions in time will help greatly to lighten your burden. Beautiful Residence Funeral Chapel and Private Family Room. Lady Attendant. Over 15 years under present management. The kindest service human hands can render

McCALL BROS.
(Late of Calgary, Alberta)
We render a sympathetic service midst floral surroundings
Office and Chapel, Corner Johnson and Vancouver Streets. Phone 383.

S. J. CURRY & SON
Morticians and Funeral Directors
Efficient and Kindly Attention Given to Any Destring Our Service
Office and Chapel. Phone 940
980 Quadra Street — Day or Night

9 MONUMENTAL WORKS

J. MORTIMER & SON, MONUMENT AND stone w[illegible] Phone 3302. 770 Courtney Street. tf

STEWART MONUMENTAL WORKS LIMITED. Take No. 6 or 7 street car to works, 1401 May Street. Phone 4817. tf

10 COMING EVENTS

DIGGONISM—"LOTS OF MEN WHO kick at the high cost of living smoke a dozen cigars a day." Dixon's, printers, stationers and office furnishers, 1210 Government Street. Wedding announcements and invitations printed, engraved or engraved process. Society printing experts.

C.P.R. SOCIAL CLUB—SPECIAL DANCE, Empress Hotel Ballroom, Thursday, May 24. Dancing 9-1. Admission 50c. Ozard's orchestra. 8705-5-124

CARNIVAL DANCE, A.O.F. HALL, MAY 24, 9 to 1. Admission 50c. 9071-4-124

DANCE AND PROGRESSIVE WHIST AT Liberal headquarters, Government and Broughton Streets, Tuesday evening, 8 to 12. Good music. Refreshments. 25c. 9048-3-122

DANCE, LANGFORD LAKE, MAY 23, 9-1. Admission 50c. 8756-3-123

DANCE — A.O.F. HALL, SATURDAY night, 8.30. Len Acre's orchestra. 25c, 50c. 6968-tf

GOATS' MILK KEEPS YOU FIT. 9069-2-122

HAMSTERLEY LAKESIDE—DANCING TO Pitt's orchestra every Wednesday and Saturday. 9-15. 8247-tf

HAIRDRESSING DONE IN YOUR HOME: experienced operator. Phone 7116R2. 8693-26-142

IS YOUR TENNIS RACQUET BROKEN? Have it restrung by an expert. Victoria Sporting Goods Co., 1010 Broad Street. Phone 1285. 8481-26-121

KNIGHTS AND DAMES OF THE THISTLE Victoria Council No. 1—Regular meeting, Tuesday, May 22, at 8 p.m., in K.P. Hall. 9089-2-122

LADIES' AUXILIARY ROYAL ORDER OF St. George will hold wheat drive at the home of Mrs. Moody, 1421 Stadacona, on May 22, at 8 p.m. 9074-1-121

LET MARTIN FIX IT. TURN ... YOUR old watch on a new one. F. S. Martin, 808 Fort Street. tf

LANGFORD LAKESIDE DANCE SATURdays. Ozard's orchestra. 50c. Transport. apply—Grey Line. tf

MONDAY, MAY 21, 8.30 P.M., EAGLES' Marching Club whist drive, Esquimalt Hall, corner Douglas and Pandora. Good prizes. Admission 25c. 9062-1-121

OPENING DANCE OF THE SEASON, Arctic, Cordova Bay, May 24. Hunt's Victorians. 9006-6-122

PARTNER WHIST DRIVE, TUESDAY, AT 8.30, 1230 Government Street. Two $5 highest score and other good prizes. 9087-2-122

PLIMLEY'S "USED CARS" GIVE REAL service. tf

RAY KILLICK'S ORCHESTRA FOR THE club, public hall and home (3 to 7 pieces). Call at 24 Winch Bldg. Phones 1918 or 8432. The latest dance numbers played strictly according to publisher's music. tfxx-tf

SPECIAL DANCE, MAY 24, AT HAMSTERley Lakeside. Pitt's orchestra. 9-15. 8926-10-124

SAFETY RAZOR BLADES RESHARPENED —Single edge, 25c dozen; double edge, 35c dozen. Peden Bros. Phone 817. 1410-12 Douglas Street. 8045-tf

VICTORIA SENIOR FOOTBALL CLUB BANquet-social, Chamber of Commerce, May 26, 7.30. Tickets 75c. 8019-6-29

11a EDUCATIONAL

LEARN SPEEDWRITING, THE EASY, natural shorthand. Victoria Speedwriting School, 755 Broughton Street. tf

NEW ERA BUSINESS SCHOOL—DAY, night classes; special bookkeeping class now forming. Phone 2892; 210 Hibben-Bone. tf

ROCKLANDS ACADEMY — "SPROTT-Shaw" High School and Collegiate course. Special coaching and private tuition. J. C. Barnacle, headmaster. James H. Beattie, managing director. Phone 928. tf

SPROTT-SHAW SCHOOL, AFFILIATED with The Business Educators' Association of Canada. Courses: General Business and Accountancy, Secretarial, Preparatory, Collegiate, Radiotelegraphy. Summer term begins June 5. Day school. Night school. Telephone 928 for prospectus. Jas. H. Beattie, managing director. tf

SHORTHAND SCHOOL, 1011 GOVT. Commercial subjects. Successful graduates our recommendation. Tel. 574. S. A. MacMillan. 44

VICTORIA SCHOOL OF EXPRESSION—Mrs. Wilfrid Ord, L.T.C.L. 715 Fort Street. Phone 329. tf

11d DANCING

LEARN THE LATEST CRAZE, THE Varsity Drag; most popular dance since the Charleston. Betty White, phone 10501L. tf

VICTORIA STUDIO OF DANCING, Stocker Building. Miss Farrington. Phone 8110 after 2 p.m. tf

12 HELP WANTED—MALE

BOYS TO SELL MACLEAN'S AND Chatelaine Magazines. 910 Gordon. 8728-3-121

CANADIAN SOCIETY OF CERTIFIED Steam Engineers, Sawyers, Filers and Mill Mechanics. We supply skilled workers. Phone Secretary, 6457R. tf

EARN $10 TO $25 A WEEK IN YOUR spare time at home, writing showcards. No canvassing or soliciting. We instruct you and supply you with work. Write to-day. The Meuhenitz Company Limited, 25 Dominion Building, Toronto. forn-tf

ENGINEERS COACHED FOR EXAMINations. W. G. Winterburn, 321 Central Bldg., Victoria. tf

GETTING THE JOB DONE IN A HURRY— That's where the Want Ads shine—and if that's where the Want Ads shine—and if YOU shine in doing odd jobs of carpentering, plastering, sodding, grading, planting, etc., tell 25,000 Victorians about it with a Times Want Ad—they want all sorts of things done, and they watch the Want Ads to find someone to do it.

IF YOU WANT A CARPENTER PHONE Sec. of Local Union, 917. tf

WANTED—SEVERAL BOYS TO SELL May 24 programmes. Apply Ivef's Drug Store. 9086-3-123

WANTED—GOOD CARPENTER. FOR A few days. Phone 7545R. 9088-2-122

13 HELP WANTED—FEMALE

CAPABLE GIRL FOR GENERAL HOUSEwork, sleep in; good wages. Phone 6464R. Apply 1048 Queen's. 9064-3-123

EXPERIENCED WAITRESS AND SALESgirl, permanent position to right girl. State experience, with phone number. Apply Box 9000, Times. 9060-3-122

NEW ERA, BUSINESS SCHOOL—DAY and night classes. Phone 2892. 210 Hibben-Bone. tf

WANTED—YOUNG GIRL OR WOMAN to assist with light housework and care of child, sleep in. $20 per month. Phone 4437R. 8729-2-121

WANTED—THREE HUNDRED STRAWberry pickers, to go daily or camp on fields. Apply Women's Branch, Employment Service of Canada. 9080-3-124

WANTED—EXPERIENCED PRESS GIRL. Apply Standard Steam Laundry, 841 View Street. Phone 1017. 9066-3-123

YOUNG WOMAN TO ASSIST WITH light housework and help with care of three walking children; sleep out. Phone 5579Y. 9072-3-123

30 STRAWBERRY PICKERS, TO START about June 10. Good accommodation. Reply H. Sherring, Keating. 9039-4-123

25 STRAWBERRY PICKERS, ABOUT June 10. Harold Young. Phone Keating 3Q after 6 p.m. 8737-6-125

16 SITUATIONS WANTED—MALE

EXPERIENCED DAIRYMAN DESIRES position, steady, good home, married; would take charge, run cars or tractor; best references. Box 8753, Times. 8753-3-123

EXPERIENCED CHAUFFEUR DESIRES position, good home (married), generally useful garden, etc.; best references. Box 8752, Times. 8752-3-123

EX-HIGH SCHOOL YOUTH, PROFICIENT in bookkeeping and typing, wants position immediately. Box 8690, Times. 8690-6-121

GARAGES AND CEMENT WORK, STUCCO bungalows, alterations or repairs. No. 1 work; reasonable; 20 years Victoria. J. Fairall. Phone 6060Y. 9050-26-145

NOW SUMMER BUSINESS HAS OPENED up and you need more help—use the dependable Help Wanted Ads.

WHEN YOU THINK "USED CAR" think Plimley. tf

SITUATIONS WANTED—FEMALE

EXPERIENCED COLORED GIRL WANTS work. 35c hour and car fare. Phone 4222R. 9040-26-145

NURSE, BY THE DAY OR WEEK. PHONE 4265R. 8519-tf

PLIMLEY'S, 1010 YATES STREET, FOR the best in "Used Cars." tf

WANTED—EMPLOYMENT IN INSTITUTION, temporarily or permanent; experienced nurse, housekeeping, sewing, etc.; good references. Apply P.O. Box 583, Victoria, B.C. tf

DRESSMAKING

EXPERIENCED DRESSMAKER. $2.50 PER day. Mrs. Dawson. 7761L. tf

PLAIN SEWING AND DRESSMAKING, reasonable. Phone 5116L. 9026-26-142

19 FOR SALE—MISCELLANEOUS

AT THE PUBLIC MARKET EVERY Wednesday and Saturday, R. Spouse & Sons with supplies of fresh and smoked fish; quality second to none. Come and see these specials each market day. 8964-26-140

A PAINLESS AND INEXPENSIVE WAY to relieve rheumatism, neuritis, constipation, nerves, sleeplessness, etc. Come and have three free treatments with the original Wilshire I-on-a-co belt, then twelve more for $5. Your health is important. Office hours, 12 noon to 6 p.m. Phone 2362. Note the number, 504 Sayward Building. tf

A DELICIOUS MEAL—SALMON, GREEN peas, new potatoes. Fresh local salmon at Askey's Fish Market, 624 Yates. Phone 3619.

A MULTIGRAPH EQUIPMENT, BARGAIN for $110 cash or $120 on terms to responsible party. There is double the amount of type that usually comes with the new machine, making it possible to do two-page work. Apply 24 Winch Bldg., City.

ALL MAKES OF "USED CARS" AT Plimley's. Fords to Packards. tf

CABIN TRUNK 36x20x10, ENGLISH MAKE, strong. Finlay. Phone 5614Y. 8617-3-139

CUSHIONS FOR CAMP, VERANDA OR beach, in attractive colors, each $1.25. F. Jeune & Bro. Limited. tf

DICK MIMEOGRAPH MACHINES—THE most satisfactory in the world. Sole Victoria and Southern Vancouver Island agents at 24 Winch Bldg. Don't buy a mimeograph until you've seen the Dick. Literature and samples of work sent on request. Phone 1915. tf

EASTMAN AUTOGRAPHIC CAMERA NO. 3A, nearly new. Phone 6433Y. 9047-3-122

FOR SALE—GREY WICKER BABY buggy, in good condition. Apply 2549 Belmont. Phone 6428L. 9045-tf

FOR SALE—B.S.A. .22 RIFLE, $12.50; field glasses, $6.75; prism glasses, 6 power, $27.50; Lemaire field glass, $15; Brandes loudspeakers, $6.75; head phones, $1.50; 300-foot spotlights, complete, $1.50; 4-tube radio, complete, $50; large canvas, $2.50; new footballs, $2.75; inner tubes, new, 85c; outer tires, new, $1.45; boy's bicycle, $12.50; gent's bicycle, $15; spectacles to fit any sight, $1.75. Jake Aaronson, 581 Johnson Street. Phone 735. tf

FOR A REAL ENGLISH PORK SAUSAGE Phone 3564. B. Holt & Sons, or call at Stall 17, Public Market, every Wednesday and Saturday. 6611-1m-126

GOATS' MILK FOR WEAK STOMACHS. 9069-2-122

HUDSON'S BAY IMPERIAL COAL STOVE, hot water attachment, first-class condition, $35; Amplion loud speaker, 3-tube, home constructed radio box, $25. Phone 7493R. 8747-3-123

MALLEABLE AND STEEL RANGES $2 per week. Phone 1689. 715 Pandora Street. 19

MOVING? PHONE 2163 OR 1628. WE disconnect and connect your range. Carter's Stove Store, 822 Fort Street. tf

RELIABLE MAILING LISTS OF VICTORIA and Vancouver Island homes, business men, auto owners, etc.; also complete lists of professional men, retailers, wholesalers and manufacturers throughout Canada. Postage refunded on undelivered mail matter. Newton Advertising Agency (established 1908), Suite 24 Winch Bldg. Phone 1918.

RANGE CASTINGS CARRIED FOR mostly all makes. B.C. Hardware, 715 Fort. tf

SUITS! SUITS!—SIZES 35 TO 38, BRAND new, extra special $13.75; right off the racks of high-class local clothier. Priced originally up to $45. A rare chance. Economy Wardrobe, 859 Fort Street. Phone 3490. 9042-6-126

SPECIAL—SINGER MACHINE, LIGHT running, $19.50. A. R. Taylor & Co., 718 Yates. tf

SERVICE IS OUR AIM. EXPERT WATCH work—moderate charges—repaired on time. Try J. Rose, Government Street, just once. You'll be pleased. tf

STYLISH BABY CARRIAGES ON EASY terms. Prices $37.00 to $45.00. Strong go-carts for $7.50. Plimley & Ritchie Limited, Phone 1707, 811 View Street. 7095-tf

THE ORIGINAL WILSHIRE I-ON-A-CO belt is now priced at $40. Come and have three free treatments without obligation. There is no shock or inconvenience; the results are wonderful. Office hours, 12 noon to 6 p.m. Phone 2362. Note the number, 504 Sayward Bldg. 6-124

19a BICYCLES AND MOTORCYCLES

A SPEEDY BICYCLE! THEY MOVE IN a hurry in The Times Want Ads. Phone 1090.

BICYCLES, $7.50 TO $27.50; TIRES AND tubes sold wholesale. Jake's Bicycle Shop, 581 Johnson Street. Phone 735. tf

19b MUSICAL INSTRUMENTS

FOR SALE—WILLIS PIANO, EXCEPtional offer. Phone 1921. 8978-6-122

RADIOS, PIANOS, UKULELES, BANJOS, saxophones—Music soothes the soul—Buy from The Times Want Ads.

UKULELE AND BANJUKE TAUGHT, success guaranteed. Mrs. B. Tully. Phone 5010R. 9023-26-145

PHONOGRAPHS—PIANOS—RADIOS

FOR RENT

If You Prefer to Rent Rather Than Purchase a Musical Instrument

COME AND SEE US

RADIOS—Crosleys, $1 weekly; Atwater Kent, $1 weekly; Kolster Electrics.

PHONOGRAPHS AND PIANOS—Brunswicks, $1.25 weekly; Phonolas (latest model), $1.25 weekly; Used Models, $1 weekly; Pianos, $1 to $1.25 weekly.

KENT'S
641 Yates Street

20 EXCHANGE

FOR EXCHANGE—REVENUE PRODUCing property, close in, for house near water or improved acreage. Box 8741, Times. 8741-2-121

WANTED—GOOD PIANO AND RADIO; will exchange automobile for same. Box 8987, Times. 8987-6-122

WILL EXCHANGE GOOD CITY LOT within 1½-mile circle for lot in country, Saanich Arm preferred. Phone 2331X. 6-121

21 WANTED-MISCELLANEOUS

ABOVE BLANSHARD ST., 809 FORT. Wanted, from 1 to 50 men's suits; also odd pants and jackets; men's boots from 5 to 9. Highest cash prices paid. 8725-6-124

COME TO PLIMLEY'S FIRST FOR GOOD value "Used Cars." tf

JUNK—GIVE US A RING, 1328. WE BUY furniture, stoves, tools, any kind of junk. Distance no object. Victoria Junk Agency. Night, 7714L.

MONEY FOR SPRING CLOTHES—TAKE inventory to-day of the clothing you've outgrown or grown tired of. Then, after you've made up the list, Phone 1090 and ask for an ad-taker place a Want Ad in the For Sale column—then you'll have cash for new clothes. Phone 1090.

PHONE 401 — WE BUY GOOD DISCarded clothing, household linen, china, silverware, jewelry; best prices paid. We call. Shaw & Co., 735 Fort Street. tf

WANTED—BACK COPIES OF AMERICAN Girl Magazine. Anyone having same please write Box 2644, Times. 2644-6-124

WANTED—OLD BICYCLES AND PARTS. 581 Johnson Street. Phone 735. tf

22 MISCELLANEOUS

Estd. 1903 — Oldest Adv. Agency in B.C.

"Advertising is to business as steam is to machinery."

THE HIGHEST TYPES OF MAIL AND NEWSPAPER ADVERTISING, MIMEOGRAPHING AND MULTIGRAPHING

—are conducted at this office at very reasonable charges. No matter how limited or unlimited your spending power may be, we can give you a service to suit you.

NEWTON ADVERTISING AGENCY

Advertisement Writers and Advertising Contractors

Multigraph and Mimeograph Circular Letters and Post Cards. Addressing and Mailing. Rates Quoted on Local, Dominion and Foreign Publications

Suite 24, Winch Bldg. — Phone 1918

MISCELLANEOUS
(Continued)

BUILDERS—TWO NEW SAMPLE BEDroom English open fireplaces, complete, $35. Phone 2549 evenings. 8698-6-121

FREE DELIVERY — LAWN MOWERS ground and repaired. Mowers for sale. Phone 2439. Walter's Key Shop. 7213-tf

LAWN MOWERS SHARPENED. COLlected; new machines stocked; old mowers taken in trade. Carver & Son, 738 Fort Street. Phone 446. 7648-tf

LAWN MOWERS SHARPENED, $1. FREE delivery. Phone 817. Peden Bros., 1410-12 Douglas Street. 17388-tf

PLIMLEY'S "USED CARS" ARE "RIGHT." tf

SAWS, TOOLS, KNIVES, SCISSORS PUT in shape. Phone W. Emery, 1567 Gladstone Avenue. tf

THE ANSWER TO YOUR QUESTION OF what to buy, where to buy it, and how much to pay—The Times Want Ads. A complete department store, indexed and arranged for your convenience. Read The Times Want Ads for profit—use them for results.

WE COLLECT AND DELIVER YOUR mower properly sharpened for $1. Plimley & Ritchie Limited. Phone 1707. tf

23 DOGS, CATS, RABBITS, ETC.

YOUNG RABBITS—WHITE ANGORAS, Chinchillas, Blue Devlins, thoroughbreds, $2 a pair delivered in Victoria. R. H. Jameson, P.O., Milne's Landing. 9043-2-121

24 POULTRY AND SUPPLIES

HATCHING EGGS—WHITE LEGHORNS, also Wyandottes, $1.10 delivered. Phone 4328L. 8826-26-138

25 LIVESTOCK

FINE POUNG PIGS FOR SALE. A. Kellow, Cordova Bay. 9057-2-121

MACHINERY

PLIMLEY'S SHOULD KNOW "USED CAR" values. tf

27 BOATS

ATLANTIC DORIES, NEW, $50 EACH. Saanich Canning Company, Sidney. 8781-tf

CYLINDER GRINDING, MOTORBOAT and motorcar repairs, marine ways, etc. Armstrong Bros., 134 Kingston Street.

GENUINE BOATS IN STORE AND BUILT to order, oars, motors and repairs. Stephen's Yard, 1237 Sunnyside Avenue, Victoria West. 8700-1m-133

28 AUTOMOBILES

"ASK ANY PLIMLEY USED CAR OWNER"

AT 1010 YATES STREET
You Will Always Get a
GOOD DEAL ON A USED CAR

Watch Our Windows for "SPECIALS"
They Are Outstanding Buys, Both as to Condition and Value

242. CHRYSLER 58—
Total mileage about 8,000. Glass enclosures. Looks and performs like a new car $885

244. FORD ROADSTER, 1926 MODEL—
This car in first-class condition. Privately owned, mechanically perfect $325

241. CHEVROLET SEDAN, 1924 MODEL—
An economical five-passenger closed car, fine running order. Nice appearance $385

243. CHEVROLET TOURING, 1923 MODEL—
Appearance and mechanically good $250

247. FORD COUPE, 1927 MODEL—
Upholstery, tires and paint like new, in fine order mechanically. $475

176. PACKARD TOURING, MODEL 126—
"ASK THE MAN WHO OWNS ONE" applies equally to new and used Packards $1250

Established 1893
THOS. PLIMLEY LIMITED
1010 YATES — 1025 YATES
PHONE 887 — PHONE 116
OPEN EVENINGS

"IF YOU GET IT AT PLIMLEY'S, IT'S ALL RIGHT"

AUTO PARTS OF ALL KINDS FOR ALL makes of cars. W. Frank Cameron Auto Wrecking, 949 to 953 View Street. Phone 1585. tf

1920 BUICK TOURING, EXCELLENT condition, new top, new batteries, Duco finish, Alemite greasing system, $200. Phone 5714R. 9090-2-123

AUTOMOBILES
(Continued)

REAL VALUES IN USED CARS

1926 CHEVROLET TOURING, in absolutely new condition, tires new. This is one of the best cared for cars in the city $550

1925 CHEVROLET TOURING, in first-class condition. A real good buy at $475

1923 DODGE TOURING, completely overhauled tires, good as new. See this at $425

1926 FORD TUDOR SEDAN. If you can find one that runs or looks better for the money we want to see it $525

OVERLAND SIX, a real serviceable car at $125

McRAE-MELDRAM MOTORS
933 Yates Street — Phone 1693
OAKLAND AND PONTIAC
Open Evenings

IT IS MORE IMPORTANT

TO MAKE A FRIEND THAN TO MAKE A SALE. THE SMALL PROFIT WE WOULD MAKE BY SELLING YOU AN UNSATISFACTORY CAR COULD NOT COMPENSATE US FOR THE BAD WILL SUCH A SALE WOULD ENGENDER. WE WANT YOU, A SATISFIED CUSTOMER OR NO CUSTOMER AT ALL

1925 DODGE BROTHERS SPECIAL TOURING, a much sought after car, good to look at and built for long life. Special equipment includes front and rear bumpers, nickeled radiator shell, cowl lights, disc wheels, etc. Let us demonstrate $700

1917 DODGE BROTHERS TWO-DOOR SEDAN, not very stylish looking, but very good condition. This car is only twelve years old, but true Dodge Brothers' quality ensures many thousands of miles of additional service. Ideal transportation at low cost $150

1922 FORD TOURING, in good running order. Top, tires, upholstery in A1 shape. This one is a give-away at. $125

1923 FORD TOURING, equipped with 1924 model body. Enamel, tires, top, upholstery and general mechanical condition like new $225

A. E. HUMPHRIES MOTORS LIMITED
Phone 479 — Open Evenings — 925 Yates St.

EVE BROTHERS LIMITED
FORT STREET

USED CAR DEPARTMENT

WE HAVE SOME WONDERFUL OPPORtunities in the second-hand department. Come in and look them over.

McLAUGHLIN 1920—Glass enclosure and has 4 newly retread tires. See this car if you are looking for cheap transportation. Price $185

DODGE SEDAN 1920—Here we have a closed car in real good shape, motor turning over nicely, upholstery in very good condition, equipped with five wire wheels, tires in fair shape. Price $300

NEW-DAY JEWETT COACH—This car is raring to go, paint good, motor thoroughly overhauled. Lots of pep. Price $775

See the New Graham-Paige 6-10. Selling Victoria $1,395 Complete.

EVE BROTHERS LIMITED

JAMESON MOTORS LIMITED
The Home of Studebaker Pledge Plan Reconditioned Cars

COMPARISON OF VALUES

STUDEBAKER Dictator Coach, first-class, four-wheel brakes, disc wheels, fully equipped $1095
Guaranteed in accordance with Studebaker Pledge on reconditioned cars

STUDEBAKER Special Six Touring, with proper glass enclosure, full balloon tires, disc wheels, snubbers, bumpers, etc. Special bargain $795

STUDEBAKER Big Six 7-passenger, like new, used private since new by one party only, snubbers, bumpers, new tires, etc. Reduced from $750 ..... $595
New car guarantee, also 3 days' trial

JAMESON MOTORS LIMITED
740 Broughton Street — Phone 2216
OPEN EVENINGS

USED CAR BARGAINS

1927 SPORT MODEL FORD TOURING, mechanically perfect, wire wheels, five good tires, glass wind wings, spotlight, vision mirror, windshield cleaner, flower vase, Ruckstell axle. This runs and looks like new. If you want a snap, get this one at $475

1918 FORD TOURING, in good running order; would make a fine bus. Price $35

1923 DODGE COUPE, in nice condition in every respect. This is a snap at $375

DINSMORE BROTHERS
845 Yates Street — Phone 144

ENJOY THE PLEASURES OF MOTORING
OUR RECONDITIONED CARS WILL GIVE YOU SERVICE AND SATISFACTION

TOURING CAR, two new tires, good running order $125
1925 TOURING, perfect mechanical condition, new finish $275
1926 TOURING, mechanically guaranteed, 5 balloon tires, bumper, export-blue lacquer finish $385
1923 COUPE, reconditioned and refinished in new lacquer $365
TUDOR SEDAN, in good running order. Excellent value at $198
TUDOR SEDAN, new rear end, two-tone lacquer finish, bumpers, speedometer, stop and spot lights, etc. $385

Terms Arranged
NATIONAL MOTOR COMPANY LIMITED
Phone 4900

SIX EXTRA SPECIAL BARGAINS

THE SIX CARS BELOW ARE EXTRAordinary bargains. They have been completely overhauled and fully guaranteed. As they are priced away below their actual value we advise you to see them early.

'27 NASH SEDAN $1100
'25 McLAUGHLIN SEDAN $1250
'26 CHEVROLET TOURING $550
'21 PACKARD COUPE $950
'24 McLAUGHLIN SEDAN $975
'26 ESSEX COACH $685

BEGG MOTOR CO. LIMITED
Yates at Quadra Street

AUTO BARGAINS

STAR SEDAN $300
HUDSON, 7-pass. $200
CHEV. SEDAN $300
STUDEBAKER SPECIAL SIX, 1923 model, $550
CADILLAC, 7-pass., model 59, glass enclosure $850
TRUCK PARTS for 3-ton Giant, Republic, Federal, Maxwell, Commerce. Solid tires and wheels.
TIRES, 32x4, 33x4, 34x4, 33x600, 34x577, 33x495, from $5 up.

PACIFIC AUTO WRECKING CO. LIMITED
937 View Street — Phone 3336

JAMESON MOTORS LIMITED

WHIPPET SIX COACH, LIKE NEW, ONLY run 2,500 miles, equipped with front and rear bumpers, snubbers, spare tire, windshield wiper, rear vision mirror. For quick sale $905

JAMESON MOTORS LIMITED
740 Broughton Street — Phone 2246

SALE OF USED CARS FOR ONE WEEK ONLY

CLOVERDALE GARAGE
3332 Douglas St., Near Terminus No. 2 Car Line

1924 MODEL STAR, all new tires and nice finish $375
1921 MODEL FORD, cylinders just rebored $100
1923 MODEL FORD, in good shape $125
FORD ONE-TON TRUCK, pneumatic tires in front and solid rubber at back, good big body, mechanically A1 ..... $150
WILLYS-KNIGHT, in real good condition $150
SCRIPPS-BOOTH, a serviceable touring car. McLaughlin parts fit this car $75
McLAUGHLIN HEAVY 6 TOURING $75

And Other Cars Ranging from $30 to $2,500
See Us for Used Car Values
Terms On All Cars
SHOP PHONE 761 — NIGHT PHONE 6056R

ASK THE MAN WHO OWNS A PLIMLEY "used" car. tf

FOR SALE—STAR COACH, MECHANIically O.K.; would consider light car as part payment. Phone 1172 from 2 to 5. 9054-2-121

FOR SALE—FORD TRUCK; ANY REASonable offer considered. Apply 270 Prior Street. Phone 2514L. 9063-3-123

FOR SALE—WILLIS-KNIGHT SEVEN passenger touring car, in perfect order. Would consider a light car in exchange as part payment. Phone 1122 from 2 to 5. 9054-2-121

FOR QUICK SALE—1920 CHEVROLET Touring, good running order, new overhauled, new transmission, battery and universal joint, five tires, $79. Reid, Central Saanich Road, Keatings. 8976-6

GENUINE SACRIFICE — 1927 ESSEX Super Six Coach, fully equipped, splendid condition, $720; honestly worth $850. Phone 8249L. 9052-3-121

REAL ESTATE—HOUSES, LOTS and ACREAGE FOR SALE

$1500—LARGE NINE-ROOM HOUSE, on solid concrete, cemented basement with HOT WATER heating system (needs repairs), fireplaces, bathroom, etc. Situate very close to cars, in good residential district. Two lots, fruit trees, garage, chicken house. Can easily be turned into two flats. Now vacant. See us quick about this bargain.

THE ROYAL TRUST COMPANY
Real Estate Department
Belmont House Victoria

OAKLANDS—$100 CASH, FULL PRICE $750, buys a 4-room cottage, bath and toilet; garage; good garden lot 60x120 ft.

GLYN STATION—$900 WILL BUY A GOOD 5-room bungalow with basement; 2 lots, fruit trees, etc.; worth almost double the price. A special opportunity to get a nice home in the country at little cost.

NEAR JUBILEE HOSPITAL—HERE IS AN opportunity to secure a real up-to-date modern bungalow of 5 nice rooms, with built-in features, full basement, garage, etc., at an extremely low price, only $3,850. Let us show you this.

LEE, PARSONS & CO. LIMITED
1222 Broad Street

29 FURNISHED SUITES

AT NORMANDIE APARTMENTS, CORner Cook and Balmoral, furnished and unfurnished suites. 7026-tf

COMPLETELY FURNISHED SUITE, 3 rooms, kitchenette; adults. Danes Court, 1176 Yates. 8161-tf

FIELD APARTMENTS—FOR RENT, MODern furnished suite, garage. Phone 13850. tf

HUMBOLDT APARTMENTS—TWO AND three-room suites to rent. Phone 1629O. 3539-tf

MARINE CHALET, OAK BAY, VICTORIA'S finest furnished apartments. Near beach, car line and golf links. Electric kitchenettes with refrigeration; vacuum, steam heat. $60-$100 per month.

SAVOY MANSIONS, BLANSHARD AND Collinson. Furnished and unfurnished. 8740-26-131

30 FURNISHED ROOMS

A HOUSEWIFE'S SAVING ACCOUNT—Every housewife can have a neat little savings account by banking the money received from renting out the spare room. The Times Want Ad columns will make it possible to start this account quickly. A rent room ad placed to-day will bring you a roomer to-morrow. Phone 1090.

DUNEDIN ROOMS, 749 FORT STREET. Bedrooms, housekeeping suites. Phone 44710. tf

31 HOUSEKEEPING ROOMS

HOUSEKEEPING ROOMS AND TWO-room suite. 1621 Quadra Street, two blocks from City Hall. 8560-26-121

HOUSEKEEPING ROOMS AT 925 JOHNson Street, every convenience, $3 per week. 8626-26-131

LIVE AND LET LIVE—HOUSEKEEPING rooms, bright, large, clean; cheap. garage. Phone 84621. 8309-1m-132

LARGE FURNISHED AND UNFURNISHED housekeeping rooms to rent. Open fireplace, hot water heated; close in. 1024 McClure Street. Phone 1050L. 7241-tf

STOBART APARTMENTS—NEWLY FURnished housekeeping suites and single bedrooms, elevator, fireproof building; 745 Yates. Inquire Third Floor. 8639-26-137

32 ROOM AND BOARD

AT THE BUNGALOW, A PLEASANT home near Park and Parliment Buildings; appetizing healthful meals; moderate rates. 641 Superior Street. 9063-2-121

A SINGLE ROOM, HOME COOKING AND comforts. 853 Burdett Avenue. 8733-26-134

COMFORTABLE ROOM IN QUIET HOME, near Central Park; board optional. Phone 4571R. 9046-2-121

COMFORTABLY FURNISHED SINGLE room, near Beacon Hill Park; board included. Phone 7692R. 8981-26-146

NICE BRIGHT ROOM, WITH PRIVATE family, board optional. 461 Quebec Street, two minutes' walk from C.P.R. Depot. Use of piano. Phone 2244R. 8923-tf

PLEASANT ROOM, WITH OR WITHOUT board, five minutes' walk from Post Office. Phone 2244R. 8868-tf

PALL MALL HOTEL — COMFORTABLE rooms, home cooking. Corner Johnson and Broad. 8346-tf

33 FURNISHED HOUSES

FOR RENT—WELL-FURNISHED COTtage, four rooms and kitchen, on waterfront, Patricia Bay. Phone 6611L. 9016-3-121

THE B.C. LAND & INVESTMENT AGENCY LIMITED

CITY—
Beebie St., 7 rooms $30.00
Pandora Ave., 7 rooms 30.00
Fort St., 5 rooms 18.00
Mason St., 3 rooms 9.00
Mason St., 2 rooms 5.00

ESQUIMALT—
Head St., 7 rooms, garage 25.00
Lampson St., 5 rooms, garage 20.00
Esquimalt Rd., 5 rooms 20.00
Joffre St., 5 rooms 15.00
Colville Rd., 4 rooms 12.50

HILLSIDE—
Hillside Ave., 5 rooms 15.00

JAMES BAY—
Parry St., 6 rooms 13.50

OAK BAY—
Oak Bay Ave., 7 rooms 27.50

Phone 125 922 Government St.
9051-3-123

35 UNFURNISHED HOUSES

152 DALLAS ROAD, CORNER MONTreal, six-room, nice garden; rent $15 month. Apply 715 View Street. Phone 134. 9040-6-125

FIVE-ROOM COTTAGE, MODERN, ON Admiral's Road. Apply 5856L. 9056-3-122

2635 BLANSHARD STREET, BETWEEN Hillside and King's Road, six-room bungalow, with gas, linoleum, garage and fruit trees, nice garden; rent $23.50 month. Apply 715 View Street. Phone 134. 9040-6-125

FOR RENT — MODERN SIX-ROOM house, furnished or unfurnished, garden, gas, furnace, garage. Phone 4199L. 9055-3-121

6-ROOM MODERN BUNGALOW, APPLY 2335 Trent Street, Tuesday, between 3 and 4 p.m. 8701-1-121

1137 PANDORA AVE., ABOVE COOK Street, six-room bungalow, nice garden; rent $16.50 month. Apply 715 View Street. Phone 134. 9040-6-125

4-ROOM BUNGALOW, BATH AND PANTRY. $18. 135 Ladysmith Street. 9075-2-122

36 SUMMER RESORTS

QUALICUM BEACH HOTEL GIVES YOU the best of everything. Golf links at the front door, bathing, fishing, riding, tennis. The most central spot to explore the Island from. Private bathrooms. 108 miles north on Island Highway. Phone Parksville 38X. tf

SPECIAL BARGAINS

BURNSIDE ROAD—STRICTLY MODERN four-room bungalow, with cement basement, two splendid lots, barn, etc., near school, nice garden. Price $2,800, on terms.

EARL GREY STREET—NEW STUCCO bungalow of five rooms, basement, fireplace, built-in features, etc., overlooking park and water. Price only $2,950, on terms.

F. R. BROWN & SONS LIMITED
1112 Broad Street Phone 1076

WATERFRONT ACREAGE SPECIAL

81 ACRES CHOICE LAND SITUATED ON the Island Highway, which traverses one corner of the property.

OVER 3,000 FEET WATERFRONTAGE

About thirty acres have been slashed, burnt and seeded; a smaller tract of splendid land is entirely cleared and in grass and the remainder for the most part is light clearing, with some fine arbutus and maples along the waterfront. The property is bounded in part by the Millstream and there also is a second creek flowing through it. The land is suitable for residential or farming purposes, and we consider it admirably adapted also for subdivision.

PRICE $12,500

Terms can be arranged

BRANSON, BROWN & CO. LIMITED
Central Bldg., View and Broad Streets
Phone 3600 Evenings 7980L

GOOD BUY

$2600

A CITY HOUSE OF 5 LARGE ROOMS, fully modern, situated amid country surroundings and only a few minutes from street car. Garage and chicken house. Low taxes. Terms can be arranged.

SPECIALLY REDUCED
TO
$4050

NEW 6-ROOM STUCCO BUNGALOW, Oak Bay (south of Avenue). Six well-arranged rooms, three bedrooms, generously fitted with wardrobes. Large bath, buffet kitchen, delightful living-room. See this offer, it will please you.

VICTORIA REALTY CO.
616 View Street Phone 3036
"RELIABLE REALTORS"

38 TO LET—MISCELLANEOUS

GARAGE TO RENT, 328 VANCOUVER Street. Phone 1441Y. m-3-121

40 HOUSES FOR SALE

FOR SALE—THREE-ROOM COTTAGE, light, water, basement, two lots, Burnside, near bus; Saanich taxes, Box 8749, Times. 8749-1-121

HOUSES BUILT ON INSTALMENT PLAN. MODERN homes for sale, easy terms. D. R. Bale, contractor, Fort at Madacona.

WHERE THE ROSES BLOOM—YOU CAN find a little home just like that by advertising through the Homes for Sale columns in The Times. Five rooms or six, basement or outside garage, fenced or open, in fact, just the place you want. Phone 1090. We get results.

TIMBER

RYAN, McINTOSH, HIBBERSON, BLAIR TIMBER COMPANY LIMITED — Timber cruisers, valuators and consulting engineers. Timber for sale in large and small tracts—Crown grant or license—in any part of the Province. 702 Belmont House, Victoria.

41 HOUSES WANTED

WANTED TO RENT—JULY, BUNGALOW or small house, close to Oak Bay Junction. Box 8712, Times. 8712-6-122

42 PROPERTY FOR SALE

FOR SALE—TWO GOOD LOTS, HIGH part of Dufferin Street, Cadboro Heights; $475 for the two. Phone 3127R after 6 p.m. No agents. 8758-2-122

LOT, BEAUTIFULLY SITUATED, MARINE Drive, Oak Bay; sacrifice. Telephone 45, or write Box 1090, Times. tf

43 ACREAGE

FOR SALE—EIGHT ACRES UNCUT HAY, one alfalfa; Giles Road. Apply Phone 529 or 728 Bay Street. 8751-6-126

44 FARM LANDS

POULTRY FARM, 14 ACRES, 1,500 LEGhorn hens, 3,000 baby chicks, 5 incubators, electric light, water in all chicken houses, 1½ miles from station and store. To be sold as going concern at $4,000. Chas. Nam, Chemainus, V.I., B.C. 8727-6-124

45 PERSONAL

"CUM GRANIS SALIS"—IT'S AN OLD saying from the Latin meaning "With a grain of salt." Elbert Hubbard said: "The greatest thing in the world is to put salt on the tail of an idea." The Times Want Ads are the salt—use them for results—read them for profit.

EYESIGHT REVOLUTION, GLASSES DISCARDED, wonderful results. G. Spence Matthews, N.D., Ph.D., Jones Bldg. 8979-26-143

OLYMPIA AVE., JAMES BAY
Next to Cor. Dallas Road

Well-built 8-room house, furnace and all modern conveniences

Exceptionally large lot, lawns, hedges, fine garden, etc.

Magnificent view of Straits and Mountains

To wind up an estate we are now offering this property for the first time at the reduced bargain price of

ONLY $3500

This is an exceptional opportunity. See it to-day

SWINERTON & MUSGRAVE LIMITED
640 Fort Street Exclusive Agents

GOODLAKE & WEBB
CHEAP ACREAGE

EIGHT-MILE CIRCLE FROM CITY HALL, near two lakes, one Pizzle Lake which is let to a fishing club, and one Fork Lake which has many Summer houses on its shores.

ONE HUNDRED AND SIXTY ACRES

About 7 acres has been cleared and the balance has a large amount of timber suitable for cordwood, etc. Also a two-story house which a little expense would make into a comfortable home. Very light taxes. Very healthy high location. The property can be approached by two roads. In a year or two the cordwood should bring in twice as much as the price now asked for the whole. Only $12 per acre.

KING'S ROAD—A workman's cottage and small lot, close to car and Douglas, three rooms, etc. A bargain for cash, only $550.

GOODLAKE & WEBB
1008 Broad Street .. .. .. Pemberton Block

BRENTWOOD BAY IS POPULAR

18 acres, all cleared and under cultivation, new stucco bungalow. Price $4,750
10 acres good loganberry land, cleared. Per acre $300
50 acres, partly cleared. Per acre $160
25 acres, partly cleared. Per acre $125
Summer cottage, near beach $400
Summer cottage, near beach $800
Lots 50x113, close to beach, nicely treed. Price, on terms $300
Waterfront lots from, each, $850 to ... $1,000

See Us for Waterfront Lots

VANCOUVER ISLAND REALTY CO.
1239 Broad Street Phone 1745
WALLACE & ARCHER

PERSONAL
(Continued)

GOATS' MILK GOES FURTHER. 9069-2-122

I WILL NOT BE RESPONSIBLE FOR ANY debts contracted by my wife after this date. Len. Hawke, 117 Wildwood Avenue, Victoria, B.C. 8996-6-123

LOT 13, BLOCK G, AND LOT 2, BLOCK I, Section 23, Oak Bay, is off the market. 9067-3-123

NO MATTER WHAT AILS YOUR WATCH we can repair it. J. Rose, Government street. tf

PLIMLEY'S "USED" CARS ARE BETTER value. tf

TO REAL ESTATE AGENTS—PROPERTY, 135 Ladysmith Street, is sold. 8746-2-122

46 LOST AND FOUND

LOST—MAN'S FELT HAT, FROM CAR Box 8760, Times. Reward. 8760-2-122

LOST — RADIATOR CAP, BUICK-McLaughlin. Please return to H. A. Davie Limited. 8755-2-122

LOST—WALLET CONTAINING $25 IN cash and a signed cheque, near C.P.R. Wharf or Post Office. Finder please phone 4614. Good reward. 9082-1-121

LOST—OPERA GLASSES, PEARL, IN THE Royal Victoria Theatre, Saturday night. Valued by owner as a gift. Reward. Phone 1093X. 8757-1-121

LOST—SATURDAY AFTERNOON, ON Russell Street, black folding purse containing about $5. Phone 620. Mrs. Hughes, 841 Selkirk Avenue. 8754-1-121

LOST—PURSE, BOX STYLE, CONTAINing bank books and papers. Phone 13X. 8736-3-121

LOST—TORTOISESHELL RIM GLASSES in black case with Hudson's Bay Company crest, shortly after 6 Tuesday evening, between Hudson's Bay Company store and Savory's, florist, on Douglas Street. Finder please leave at H.B.C. Optical Department, Mezzanine Floor.

48 MONEY TO LOAN

MONEY TO LOAN
Several Sums to Be Lent on Mortgage Improved Security
SEVEN PER CENT
SWINERTON & MUSGRAVE LIMITED
640 Fort Street

BUSINESS DIRECTORY

CARPENTER AND BUILDER

ANYTHING IN BUILDING OR REPAIRS. Phone 1793. Roofing a specialty. T. Thirkell. 52

DYEING AND CLEANING

CITY DYE WORKS—GEO. McCANN, PROprietor. 844 Fort Street. Phone 75. 52

UPLANDS

WE HAVE MAPS AND PRICES OF THE NEW UPLANDS SUBDIVISION in our office.

B. C. BOND CORPORATION LIMITED
1200 Government St. Phones 848-849

MARIGOLD

$650 ON TERMS WILL BUY A VERY attractive four-room cottage, water laid on, and lovely flower garden.

BROWN BROS. & ALLAN LIMITED
Phone 6705 711 Fort Street

WANTED
Furnished Houses for Months of
JULY AND AUGUST
We Have Many Inquiries

ALFRED CARMICHAEL & CO. LIMITED
1210 Broad Street Realtors

BUSINESS DIRECTORY
(Continued)

ENGRAVERS

PHOTO ENGRAVING—HALF-TONE AND line cuts. Times Engraving Department. Phone 1090. 52

FURNITURE MOVERS

ABOUT TO MOVE? IF SO, SEE JEEVES & Lamb Transfer Co. for household moving, crating, packing, shipping or storage. Office phone 1567; night 2561L.

INSURANCE

FIRE, LIFE, AUTO AND ACCIDENT INsurance. See Lee, Parsons & Co. Limited.

PATENT ATTORNEYS

T. L. BOYDEN, M.I.R.E., PATENT ATtorney, authorized by the Canadian and United States Patent Offices. 612 View Street. 52

PAINTING AND PAPERHANGING

J. COMBER, PAINTING, PAPERHANGING and kalsomining. Phone 6265L. tf

PLUMBING AND HEATING

A. E. HASENFRATZ — PLUMBING, heating, repairs of all kinds. 1045 Yates Street. Phone 674; res. 4517X.

RADIATORS, ETC.

HUGHES & CO.
847 Yates Street. Phone 7290
7915-tf

REAL ESTATE AND INSURANCE

B. C. LAND & INVESTMENT AGENCY, 922 Government Street. Phone 125. 59

MINING SHARE, REAL ESTATE, INsurance. Phone 3674. C. S. Marchant, 130 Pemberton Building. tf

SHOE REPAIRING

ARTHUR HIBBS, PIONEER SHOE REpairer. Work at reduced prices. Compare work and wear. Calgary Building, 811 Fort Street. 59

TURKISH BATHS

CRYSTAL GARDEN—TURKISH AND HOT sea water baths. The finest health-giving method of reducing fatigue. Phone 2297. 59

TYPEWRITERS

FOR SALE—TRADE IN YOUR OLD typewriter for a guaranteed rebuilt. Prices from $40 up. Terms or cash arranged. Remington Typewriters, Limited, 614 View Street, Victoria, B.C. Phone 6852.

WOOD AND COAL

CLEAN FIR MILLWOOD, PER CORD $4, ½ cord $2.25; dry fir millwood $5.50, ½ cord $2.75; best dryland fir millwood $5.50, ½ cord $2.75; inside special fir, dry, $6 cord, ½ cord $3. Vowles Bros.' Fuel Supply. Phone 6707R3 day or evenings. 8759-26-140

COLWOOD WOOD CO.—FIR MILLWOOD, $4 per cord. Phone 3012. P. H. Sundin, manager. tf

COOPERAGE WOOD — BLOCKS, $3.50; stove wood, $2.50; kindling, $2.50 load. Phone 2172. tf

DRY BARK SLABS, $5.75; MILLWOOD, $5.25; blocks, $6.50; kindling, $6.00. Phone 4814. 8692-26-141

DRY BARK SLABS, MILLWOOD, blocks, kindling. Phone 4814. 8692-26-140

MILLWOOD, KINDLING, INSIDE FIR, cordwood and coal; right prices. Phone 37220. Jim Paine. 8653-26-138

MILLWOOD, $4 CORD; SIDNEY WOOD, $4.50; inside fir block kindling, $6.25. Phone 7119L. 8595-26-144

$7.50 CORD; $4 HALF. DELIVERED; best cordwood, stove lengths. Stephen. Phone 8129L.

DRYLAND MILLWOOD
Half cord $2.75
One cord $5.50
BEST OLD WELLINGTON COAL
Phone 1476 or 1581L
SMITH & SONS

PROFESSIONAL CARDS

BARRISTERS

FOOT & MANZER
Barristers, Solicitors, Notaries, etc. Members of MANITOBA, ALBERTA and BRITISH COLUMBIA BARS. Phone 315. Bank of Nova Scotia Bldg., Victoria, B.C.

CHIROPRACTORS

E. HALLSOR, CHIRAPRACTOR, PHYSIOTherapist, 314 Central Bldg. Phone 1115. Res. 401. tf

H. H. LIVSEY, D.O., Sp.C., CHIROPRACtic Specialist, 312-3 Pemberton Buildings. Phone 4931. Consultation and spinal analysis free. tf

DENTISTS

DR. W. J. FRASER, 201-2 STOBART Block. Phone 4204. Office 9.30 to 6 p.m.

WE WRITE AND PLACE ALL CLASSES OF INSURANCE EXCEPTING LIFE

HOMES UNDER
$3,000 AND
EASY TERMS

JAMES BAY—On Quebec Street, a 7-room dwelling in fair repair and containing all city conveniences and opposite park. Good size lot. Price, on easy terms, only $1650

FAIRFIELD—On Oscar Street, a 6-room modern dwelling with all conveniences, open fireplaces, etc. Faces south and has a nice high location. Price, on easy terms, only $2000

OAK BAY DISTRICT—On Wilmur Street, a 5-room cosy cottage with modern conveniences. Nicely situated amongst oak trees. Price, on easy terms.. $2500

B.C. LAND & INVESTMENT AGENCY LIMITED
922 Government Street Phone 125

CHEAP COTTAGE IN THE COUNTRY

FOUR MILES OUT, AT WILKINSON. Contains sitting-room, bedroom, kitchen and pantry, city water and electric light; large garden lot. Property stands high, good view. Price $550.

JOHN GREENWOOD
1236 Government Street

PROFESSIONAL CARDS
(Continued)

MATERNITY HOSPITAL

BEACHCROFT NURSING HOME, 705 Cook Street. Mrs. E. Johnson, C.M.B. Phone 2722. tf

OSTEOPATHIC PHYSICIANS

DR. V. B. TAYLOR, GENERAL PRACtice. Special attention to finger surgery of the eye, ear, nose and throat. 404 Pemberton Building. Phone 2864.

OSTEOPATHY

G. BJORNSFELT, D.O.S.M. LATEST Swedish and American methods. 216 Pemberton Block. Phone 2494. tf

PHYSICIANS

DAVID M. ANGUS, M.D.
Women's Disorders. Ailments.
502 Pantages Bldg. Seattle

PUBLIC WORKS DEPARTMENT

SUMMIT ROAD (Tarvlatins)

The Summit Road will be closed from the Road Camp Junction on the Malahat Drive to Shawnigan Lake from 7 a.m. Tuesday, May 22, to 5 p.m. Friday, May 25, except May 24.

Detour by Island Highway and Mill Bay Cross Road.

P. PHILIP,
Deputy Minister and Public Works Engineer.
Parliament Buildings,
Victoria, B.C., May 17, 1928.

V. 2824

Attractive Auction To-morrow at 1.30 p.m.

IN McCLOY'S AUCTION HALLS
Corner Pandora and Blanshard Streets

Superior Modern Furniture

Choice Chesterfield Set, Lovely Walnut Bedroom Set, nearly new Dining-room Set, Heavy Leather Couch, Fine Simmons Beds with Coil Springs and Felt Mattresses, Chest Drawers, Fine Mahogany Chiffonier, Expensive Fumed Oak Hall Seat and Mirror, Oil Paintings and Other Pictures, Student's Easy Chair, Wardrobe with Mirror Door, Mahogany Cane-paneled Bed, Large English Cream and Cane-paneled Bed complete, Axminster and Other Carpets, Office Chairs, Congoleum Squares, Kitchen Cabinet, Ranges, Lady's Bicycle, Good Steel Range, Edison Cabinet Gramophone, Nice-toned Cottage Piano, and other

Miscellaneous Effects

Mowers, Tools and Sundries
NOW ON VIEW

NOTE—This sale takes the place of our usual weekly sale on Thursdays.

McCloy & Co.

Auctioneers

MAYNARD & SONS

AUCTIONEERS

Instructed, we will sell at Salesrooms, 727-733 Pandora Avenue

WEDNESDAY
1.30 P.M.

Well-kept Household Furniture, 3-Piece Chesterfield Suite, Edison Diamond Disc Phonograph, White Enamel Bath, Etc. Full Particulars Later.

Also at 10.30 in Our Stockyard
Usual Sale of Poultry, Rabbits, Goats, Potatoes, Chevrolet Touring Car, etc.
Owing to the holiday this week, we will sell Wednesday only.

MAYNARD & SONS
Auctioneers Phone 837

OUT OUR WAY

—By WILLIAMS

Rifle Shooting

The Victoria and District Military Rifle Association held its weekly shoot at the Heal's Range Saturday afternoon. Weather was good. Sgt. B. W. Beaumont, late Canadian Scottish, turned in the high score with 100, making his fourth century in as many visits to the range. Sgt. J. H. Regan was the Class "A" spoon winner. Lieut. O. J. Weiler won in Class "B" and Cpl. B. H. Lamont in Class "C." Scores follow:

CANADIAN SCOTTISH

	300	500	600	Tl.
Sgt. B. W. Beaumont	33	35	32	100
Sgt. J. H. Regan	32	33	34	99
Sgt. A. E. Ashe	26	33	34	92
Capt. S. Henson	29	33	30	92
Bdm. I. Culross	31	33	28	92
B.S.M. W. J. Lisney	26	30	34	89
Cpl. B. H. Lamont	27	31	31	89
Major P. R. M. Wallis	25	32	32	89
Sgt. C. Coutts	28	30	30	88
W. E. Mitchell	30	27	29	86
L.-Cpl. W. R. Brown	26	30	29	85
Pte. A. W. Evans	29	29	25	83
Sgt. E. Dryadale	27	26	28	81
Pte. C. Hobson	30	26	24	80
Capt. C. C. Holland	26	25	27	78
S. A. White	24	30	22	76
Cpl. C. J. Coutts	21	28	27	76
Pte. E. L. McConnan	21	29	23	73
Cpl. Laahmar	21	26	21	68
Pte. F. Young	24	13	16	53
Pte. F. Hall	10	6	17	33

THE GARRISON

	300	500	600	Tl.
Sgt. H. W. Burton	33	34	32	99
Mr.-Gnr. H. Collings	31	30	34	95
L.-Cpl. J. Hutchison	30	33	33	95
A.-Q.M.S. A. E. Evans	32	32	31	95
Pte. E. Shrosbree	31	29	31	91
Sgt. T. Fairman	30	29	30	89
S.M. E. Durling	29	29	29	87
S.-Sgt. W. B. McKay	27	28	28	83

FIFTH REGT., B.C.C.B.R.A.

	300	500	600	Tl.
Sgt. H. Hatchee	31	33	32	96
Gnr. S. S. Brown	30	32	32	94
Cadet Capt. N. Perry	30	31	31	91
R.C.M. F. Hatcher	22	30	32	84
Gnr. A. G. Harrison	22	31	30	83
Capt. B. Gadsden	31	29	29	79
Gnr. J. H. Walker	24	31	24	79
Sgt. F. V. Richardson	29	29	17	75
Gnr. P. Walls	23	28	23	74
Gnr. R. S. Coulter	26	29	18	73
Sgt. H. Pretwell	19	26	20	65
Gnr. C. Ball	12	23	28	63
Dvr. D. Stewart	18	17	4	39
Gnr. W. Morrell	12	16	8	32
Gnr. Rabey	6	2	4	12

Shooting on May 24 will be held in the morning. Cars are asked to meet at the Bank of Nova Scotia at 9 a.m. Shooting will commence at 9.45 sharp.

Capt. A. C. N. Smith carried off the silverware with a 97, the highest cadet score for this season, at the 112th rifle meet at Heals on Saturday. Other scores showed that the boys are getting into form for the B.C.R.A. meet.

OAKLANDS PLATOON

	300	500	600	Tl.
Capt. A. C. Smith	32	33	32	97*

SIR JAMES DOUGLAS PLATOON

Lieut. P. Wilkinson	33	32	30	95
Cpl. R. W. Carey	26	33	32	93
Sgt. J. Tyrer	27	27	27	81
Cdt. G. Taylor	27	27	25	79
L.-Cpl. F. Proctor	28	27	18	73
Cdt. A. Fields	18	19	12	49

GEORGE J. PLATOON

Capt. N. Perry	29	31	31	91
Lt. T. W. Hall	26	30	32	88
L.-Cpl. A. Perry	24	27	16	67

VICTORIA WEST PLATOON

Lt. R. Colby	22	29	21	72

CLOVERDALE PLATOON

Cdt. J. Nelligan	27	18	32	67
Cdt. J. Stokes	21	21	16	58

SAANICH PLATOON

Cpl. D. Boyd	17	25	12	54
Cdt. C. Whitehouse	15	25	13	53

*Spoon Winner.

112th Battalion, C. S. of C. Battalion Orders by Capt. C. Parrott, commanding, May 19, 1928.

1. Promotion—To be Lance-Corporal, Cdt. W. McPhee.

2. Musketry—At Heals, Saturday, May 26, mechanical transport leaves corner Yates and Douglas Streets at 8.15 a.m. Ranges, 200, 300 and 500 yards. The interschools match will be fired June 2, at the same ranges.

3. Discharges — Capt. A. Coldwell, ~~Cadet E. Bowden, Cadet W. Hobbis,~~ Cadet A. McKeachie.

A. C. N. SMITH,
Captain-Adjutant.

W. B. Christpoher won the monthly medal competition at the Macaulay Point Golf Club yesterday. He scored a gross 82, which with his handicap of 19 left him with a net of 63. Norman Wallace, the club champion, finished with a gross 77 and a net 65. J. Burnes was third with 81-15-66.

Auteuil, France, May 21.—Helen Wills gained her first victory in the French hard court title tournament to-day, when she paired with her American partner, Miss Penelope Anderson, to defeat the French team of Miles. Veronique and Julia Gallay in the women's doubles.

Sale No. 2032

Important Sale of Household Furniture

STEWART WILLIAMS & CO.
AUCTIONEERS

duly instructed by the Secretary of the Alexandra House Company Limited will sell by Public Auction on the Premises, 716 Courtney Street, continuing

To-morrow Morning

at 10.30 o'clock and 1.30 p.m., and continuing Wednesday at 10.30 a.m. and 1.30 p.m.

the Remainder of the Furnishings and Effects

of the well-known Ladies' Club.

Tuesday at 10.30 a.m., the Dining-room; Kitchen and Rooms on 2nd Floor; 1.30 p.m., the Contents of Ballroom; and Wednesday, Bedrooms on 3rd Floor, finishing with the Linen.

For further particulars apply to
The Auctioneer
Stewart Williams
313 Sayward Building. Phone 1324

NOTICE TO CONSIGNEES

This is to advise that the Ss. London Merchant has arrived from United Kingdom, duly entered at Customs, and freight discharged. Please pass Customs entries forthwith and take delivery of goods from Ogden Pier.

FURNESS (PACIFIC) LIMITED,
KING BROS., Agents.
Victoria, B.C., May 21, 1928.

I-ON-A-CO
All Over Authorized Tobacco Two Nations
You Will Surely Get Results
If you take treatments with the Original Wilshire I-on-a-co daily, in a short time you will feel the benefit.
It's no fun to suffer from Rheumatism, Neuritis, Sciatica, Constipation, Nerves, etc. I-on-o-co has relieved hundreds of Victorians.
Why Not You ?
Come and have three free treatments and judge for yourself.
Ask Anyone Who Owns an I-on-a-co
Note the Number—504 Sayward Building
Office Hours: 12 noon to 6 p.m. Week Days Only
Telephone 2362 H. A. Goward, Sales Manager
Wilshire I-ON-A-CO

WICKER FERN STANDS
$2.75, $6.50, $8.50, $17.50
All Excellently Made and Exceptional Values
—Patronize Disabled Soldiers—
THE RED CROSS WORKSHOP
584-6 Johnson Street (Just below Government St.) Phone 2169

AUNT HET

By ROBERT QUILLEN

"I ain't got nothin' against Amy's purty little husband, but I'd like to see him take a chew of tobacco sometime just to see if it would kill him."

(Copyright, 1927, Publishers Syndicate)

POOR DAD

By CLAUDE CALLAN

"Ma says if I was a widower I'd marry the first thing that come along. She talks like I've got a record of bein' easy caught."

(Copyright, 1927, Publishers Syndicate)

ESTABLISHED 1885

Deauville Sandals

In Fawn and Brown Combinations.

Special $6.00

Maynard's Shoe Store

649 YATES ST. PHONE 1232

WHERE MOST PEOPLE TRADE

COLUMBIA

Are you thinking of a new Phonograph? Then be sure to hear

The New 1928 Columbia

Scientific Viva-Tonal

It gives an even balance of tone throughout its entire musical scale.

Like Life Itself!

PRICED FROM $95.00—ON TERMS

Send for Complete Catalogues—Free

Davis & King Ltd.

719-721 Fort St. Next to Cornwell's Phone 711

Has Your Hair That Dull, Lifeless Appearance?

"Lunella"

A new Hair Lotion that imparts a brilliant lustre to the hair, rendering it soft and silky, but containing no oil, grease or any sticky substance.

AN IDEAL REMEDY FOR DANDRUFF

Special showing at the VANCOUVER DRUG COMPANY all this week.

FOOT SPECIALIST

Flat Foot, Arch Strain, Swollen Ankles, Bunions, Callouses, tired, played out, all Foot ills. Hundreds testify to benefit. We can help you.

Free Examination Qualified Orthopedist Phone 597

B.C. FOOT HOSPITAL

Stobart Building 745 Yates Street

STOP!

Has the lubricant in your transmission and differential been changed? Use our new Alemite gear flushing service.

JONES BROS.

Super-service Station, Yates and Quadra

Beatty Bros. Limited

May, the most beautiful month of all the year, is here again.

In comparison there is much to marvel at in the beauty of a Beatty besides the mere surface appearance. We find it transforms labors to pleasure and like May, brings sunshine into the home. It is a gigantic achievement in the miracles of modern methods.

The Beatty Washer Store

712 Cormorant Street Fairfield Bldg.

Call a "United"

50 Cars. Day and Night. Fares from 50 cents. (1 to 6 Persons)

Phone 2140

WOOD $4.00

Per Cord Load C.O.D.

Lemon, Gonnason Company Limited

Phone 77 2324 Government St.

CORNS and Callouses all removed by "Mosco," the wonder remedy. 50c a jar. Money back if not removed.

SOLE AGENTS

STEWART THE SHOE MAN

1321 DOUGLAS STREET

LEUCORRHEA

And All Female Ills

TAKE OUR REMEDIES

Book on Skin Diseases, New Treatise on Chronic Diseases, Pamphlets on Manhood and Diseases of Men, Booklet on Female Ills. Advice and diagnosis form free. Open 2 to 6 and 7 to 8 every day except Wed. and Sat.

English Herbal Dispensary Limited, 1359 Davie, Vancouver, B.C.

Canada's Oldest Herbal Institute

NEWS IN BRIEF

Albert Lee, a Chinaman, charged in the City Police Court this morning with operating his car without being equipped with a muffler was fined $5.

The regular monthly meeting of the Tuberculous Veterans' Section Association will be held in the clubrooms, Yates and Langley Streets, on Tuesday, May 22, at 8 p.m.

The hills and widened bends on the Malahat Drive will be oiled on Monday, May 21. Traffic will only be held up for a few minutes while sand is being spread.

Lester Patrick, manager of the New York Rangers, world's champion hockey team, will be the speaker at the luncheon of the Kiwanis Club to-morrow, at the Empress Hotel.

Nellie Anderson was charged in the City Police Court this morning with being unlawfully in possession of certain surgical instruments. The accused was remanded for several days.

For driving to the common danger on Government Street Wilfred S. Harrison paid a $25 fine in the city police court this morning. Appearing on similar charges, Charles Tarrant and Bertram Glenny paid $20 fines.

Charged with vagrancy Margaret Scott was sentenced to serve two months imprisonment in the city police court this morning. The accused was arrested at 3.30 o'clock yesterday morning by Sergt. Heatley and Constable Strange.

Charged with a statutory offence, Charles A. Bingham was remanded until May 29 in the City Police Court this morning. Bail was set at $500. The accused was taken into custody by Detectives Rogers and Calwell yesterday.

"Paganism and the Church" will be the theme of a public lecture by the Rev. W. G. H. Ellison to-night at 8 o'clock at the Victoria Independent Theosophical Society, Jones Building, Fort Street. The lecture will be followed by the open discussion of the subject.

Saturday's Tag Day in aid of the Children's Aid Society realized $540, and the conveners tender their grateful thanks for the generous public for their response to the appeal. The proceeds will be devoted to the building fund and for the children's Summer camp, to which they look forward with much pleasure.

The Victoria Group of Toc H will meet this week at the Boy Scouts' headquarters, 1189 Yates Street, on Wednesday evening at 8 o'clock. This will be mostly a business meeting, an important meeting following immediately upon Padre Williams's visit. Padre Williams and Mrs. Williams leave to-day for Vancouver from where they will go to Prince George and Prince Rupert, before they start back East.

VARSITY WOMEN DOUBLE BURSARY

Annual Scholarship to Be $100, Annual Meeting Decides

The annual meeting of the University Women's Club took the form of a very enjoyable luncheon in the private dining-room of David Spencer Limited on Saturday, with thirty members present.

The year's activities as reviewed in the reports of the president, secretary, treasurer and the various committees revealed that a great deal of value had been achieved, and it was accordingly found possible to increase the scholarship to Victoria College from $50 to $100, to become effective immediately.

The officers for the year 1928-29 were elected as follows: President, Mrs. W. E. H. Godson, returned by acclamation; first vice-president, Miss Nan Eaton; second vice-president, Miss Lola Maxwell; recording secretary, Miss Muriel Aylard; corresponding secretary, Miss Ellen Hart; treasurer, Miss Thelma Sipprell; executive, Mrs. C. de V. Schofield, Miss Rena Grant, Miss Marion Blankenbach and Mrs. E. C. Hart.

OBITUARY

The funeral of the late Thomas Luscombe who passed away May 18 will be held Tuesday afternoon at 3 o'clock from the S. J. Curry and Son Funeral Home, corner Quadra and Broughton Streets. Rev. Dr. W. J. Sipprell will officiate and interment will be made in the family plot at Ross Bay Cemetery.

The funeral of Benjamin Shotton, who passed away at the Royal Jubilee Hospital last Friday, will take place on Tuesday afternoon at 3.30 o'clock from the Sands Funeral Chapel, Rev. Thos. Keyworth officiating, and the remains will be laid to rest in the Royal Oak Burial Park. Mr. Shotton was born in England fifty-six years ago and had been a resident of this city for twelve years and six months. He is survived by his widow and eight children at the family residence, 114 Ontario Street, also four brothers and three sisters.

Funeral services will be held on Tuesday at 2 o'clock over the remains of Annie Holyoake, who passed away at the family residence, 536 Niagara Street, last Wednesday. Rev. F. A. P. Chadwick will officiate and the burial will be made in the Royal Oak Burial Park.

There passed away on Saturday at the family residence 2658 Avebury Avenue, Doris Jones, aged fourteen years, daughter of Mrs. and the late Thomas McNab Jones. She was born in Victoria and was a member of the Girl Guides, also a pupil of Oaklands School. She is mourned by her mother and two sisters, Mrs. Valo, of Belmont Avenue, and Mrs. Forrest, of Avebury Avenue; one brother, J. G. Jones of Cadboro Bay, also her grandmother, Mrs. Simpkins, of 2420 Cadboro Bay Road. A private funeral will be held on Tuesday morning at 10.30, from the family residence. Interment will be made at Ross Bay Cemetery.

The funeral of George McMorran took place yesterday afternoon from the residence, Cedar Hill Road, where service was conducted by Robert Hamilton before a large gathering of friends. Two hymns were sung, "Jesus, Lover of My Soul," and "Heaven Is My Home." At the Royal Oak Burial Park, where interment took place, service was conducted by Peter Smart, and there one hymn was sung, "Forever With the Lord." Many floral tributes were received. The following acted as pallbearers: J. G. Hay, J. Lefever, N. Caulfield, W. C. Pettigrew, H. E. Munday and G. R. Ramsay.

Two More Bus Shouters In Police Court

Continuing their drive against sightseeing bus operators shouting at passengers on incoming steamers to the C.P.R. docks, the city police charged Angus Chilton and C. Sangster in the City Police Court this morning.

The two are charged with shouting, in an effort to obtain business for their lines, in the vicinity of the Belleville Street docks.

Both the accused asked for an adjournment until next week as they are waiting the result of the appeal now being taken in the case of Joseph Smith, who was fined $25 in the City Police Court last week on a similar charge.

The two will appear in court next Monday morning when their case will come up for decision.

VICTORIA DAY

Crepe Paper, Plain and Decorated and Decorative Material of All Kinds.

DIGGON'S

1206-12 Gov't St. Phones 2147-2148

WHEREVER IT GOES

your load of furniture, merchandise or anything else entrusted to us for safe transporting, will arrive at its destination on time, in perfect condition, and at a moderate transfer charge. No shipment is too large for our equipment; no job is too small for our personal supervision. Ask those who patronize us.

PACIFIC TRANSFER CO.

Phones 248-249

CHAIR WANTED FOR INVALID WOMAN

The Friendly Help Association is appealing for the gift of a cane or wicker "chaise longue" for the use of a poor woman who is recuperating after a very serious illness. The chair is wanted to enable her to lie on the veranda in the sun, and anyone having such an article to spare will find it most gratefully welcomed at the Friendly Help rooms.

SAANICH HAS SOLD THIRTY-EIGHT LOTS IN PAST WEEK

Interest in Saanich realty maintains the high point of recent months, according to a tabulation released this morning by the municipality. In the course of last week Saanich has sold thirty-eight lots the price received totaling $4,100. In addition, the municipal interest in a number of properties, sold at the last tax sale and still subject to redemption, were transferred to bidders.

NEW MOTH TO FLY NEXT WEEK

Local Club Expects to Have Bi-plane in Air Shortly

The new "Moth," the aeroplane presented to the Victoria Aero Club by the Dominion Government, will be flying next week if the plans of the club materialize. It is a British-made plane of great stability with a flying speed of about eighty-five miles per hour. It is equipped with a Mark 2 Circus four-cylinder engine and has the advantage of being built like a glider, and has a glider's slow landing speed.

Delay in assembling the bi-plane is due to the short shipment of some of the parts.

Sidney Pickles, A.F.R.Ae.S., honorary secretary and instructor of the association, will pilot it. None but members will be allowed to go up in the plane for dual control instruction. Qualified flying members will be able to rent the club aeroplane.

The purpose of the organization is to popularize aviation and to make air conveyance safer. Moreover, the club hopes to make Victoria the Pacific airport of Canada. To aid in doing this the Dominion Government has given the association two "Moths" and the Hon. W. Nichol has made an offer of financial assistance.

VICTORIA BOYS SOCCER CHAMPS

Defeat Bluebirds of Vancouver in Final For Juvenile Title

Another British Columbia football championship was brought to Victoria on Saturday afternoon, when the Victoria City defeated the Bluebirds, of Vancouver, 1-0 in the final of the provincial juvenile series.

A nice centre by Barnswell, which dropped to the toe of Ferguson, centre forward of the city, paved the way for the only goal. Ferguson made no mistake with his shot and the ball went sailing into the net for the only goal of the game.

The youngsters put on a splendid game and the spectators relished the dish. Both teams played hard and there were some fine movements by both forward lines. The back divisions also played well.

P. Woodley refereed. The teams were:

Bluebirds—McDougal; Ward and Christopher; Wardlaw, Blakeburn, Storey; Young, McSween, Harvey, Williams and Spencer.

Victoria City—Leash; Laird, Custante; Levy, McBride, McLean; Barnswell, Minnis, Ferguson, Proby and Holness.

Mrs. Watson Leads

Mrs. Watson won the women's monthly medal round played at the Uplands Golf Club on Saturday, finishing with a gross 103, which with her handicap of 33, gave her a net 70. Mrs. Turnbull was second with 110, 36, 74.

May 24 Souvenir Programme Issued

The souvenir programme of the Victoria Day celebrations this year, prepared by Joseph North has just been issued. This programme gives a detailed list of all the functions connected with the celebration, extending from Wednesday until Sunday.

An interesting portion of this souvenir list is a description of the magnificent fireworks display to take place off the Causeway on the evening of May 24. There are fifty-seven different displays to be shot off during this exhibition of pyrotechnics each being a beautiful scene in itself.

Boys are wanted to aid in the distribution of these programmes, which may be obtained at Ivel's Drug Store.

REVISION COURTS CONVENE TO-DAY

The court of revision on the Provincial Voters' List for Victoria, Oak Bay and Esquimalt convened at the Court House, Bastion Street, this morning to receive applications for final entry on the list, and also protests against the inclusion of any name now listed. George H. Mabon, the registrar, is in charge. The work of the court of revision will continue to-day and to-morrow, it is expected. Elsewhere throughout the Province to-day similar courts of revision are sitting, in final selection of the names to compile the voters' list at the next Provincial election.

WOMAN STRUCK DOWN BY CAR

Mrs. J. A. Stewart in Hospital Following Accident Sunday Morning

Stepping out from the rear of an automobile parked on the side of the road, Mrs. J. A. Stewart, 2006 Fernwood Road, was struck down by a car driven by H. A. Blakey, West Saanich Road, at 3.30 o'clock Sunday morning, on Quadra Street between Inverness Road and Cloverdale Avenue.

She was knocked unconscious and taken to the Jubilee Hospital where she is now a patient. Her injuries consists of a cracked rib and a badly-cut scalp.

Mrs. Stewart was opening the gate of a private residence to let an automobile back into the roadway and after doing so she stepped out from the other car parked on the side of the road, when she was struck by Mr. Blakey's car.

TWO CARS IN HEAD-ON CRASH

Automobiles Owned By J. L. Bowden and V. M. David Badly Wrecked

Colliding head-on at the foot of the cemetery hill, Saanich, Saturday afternoon at 2.30 o'clock, cars driven by John L. Bowden, 412 Lampson Street, Esquimalt and Victor M. David, Second Street, Sidney, were badly wrecked, the occupants having a miraculous escape from serious injury.

Mr. David's sister, her small child, and his mother, who were passengers in the car, were badly shaken up but suffered no serious effects from the crash.

Bowden was proceeding north on East Saanich Road, en route to Deep Cove, and at the bottom of the hill near the Royal Oak Burial Park, David, in attempting to pass another car, found he could not get by and crashed right into the front of Bowden's car, according to the police. David was driving a roadster.

Both cars were badly wrecked.

HORSE RACING

Louisville, Ky., May 21.—Rain or shine, mud or slop—it was all Reigh Count.

The big red colt, owned by Mrs. John D. Hertz of Chicago, wife of the taxicab magnate, splashed to victory in the fifty-fourth Kentucky Derby Saturday, racing through a drizzling rain and mud ankle-deep in one of the most spectacular races in the history of the Blue Ribbon event of the American turf. Reigh Count, a son of Sun Reigh Conteshina, heavily played favorite, won just as his supporters said he would, finished three lengths ahead of Misstep.

And trailing in fourth place came Jack Higgins, winners of the Louisiana Derby.

Reigh defeated the largest field that ever went to the post in the Kentucky Derby, running the punishing mile and a quarter in 2.10 2-5. Twenty-one three-year-olds faced the barrier, exceeding the previous largest field in 1923 when twenty-one started in the race, won by Zev.

The winner rewarded Mrs. Hertz with $55,375 as first money with $6,000 going to Misstep and $3,000 to Edward B. McLean, the Washington publisher and owner of Toro. In addition to the $55,375, Mrs. Hertz received a gold plate valued at $7,500 and all the glory that money could not buy.

Reigh Count paid better than two for one in the mutuels, rewarding his backers with $6.12 for every dollar ticket. His place price was $5.78 and $3.98 to show. Missstep paid $8.28 to place and $5.90 to show, while the show price on Toro was $2.76.

Upwards of 80,000 witnessed the race, all of them dampened by a soaking rain but too excited to be daunted by the terrific downpour that broke over Churchill Downs an hour before the horses were led out of the paddock. For forty minutes the rain came down in a torrent, but just before the call of the bugle it settled to a steady drizzle and was drizzling when the race was run. After the race, the sun came out apologetically from behind the black clouds.

Calgary, Alta., May 21.—Cochrane's four-day Spring race meet finished up Saturday after, with Prospect, of the Bechtelheimer Stable entry, winning the Au Revoir handicap, the feature event.

Good prices resulted on get-away day at the western mile turf course, Mary Maud Carr, Cloroso, Marion Elizabeth and Prospect, being long shots, the former paying $17.90 straight.

The thoroughbreds that ran at Cochrane are back at Victoria Park.

Toronto, May 21.—Threatening weather throughout the entire day failed to dampen the ardor of Toronto racing fans Saturday and more than 25,000 persons including their excellencies Viscount Willingdon, Governor-General of Canada and Lady Willingdon journeyed to Woodbine for the opening of the Ontario Jocky Club's Spring meeting of seven days, which was featured by the sixty-ninth renewal of the King's Plate, Blue Ribbon event of the Canadian turf and the oldest continuously run classic on the American continent.

Fourteen Canadian breds paraded to the post to match strides for the rich prize, the race having an added value of $15,000, but after the rise of the barrier, it was really a one horse race for the favorite, Young Kitty, owned by the Seagram Stable of Waterloo, took the lead at the start and was never headed, winning by twelve open lenghts well within herself.

Bonnington, owned by R. W. B. Cowie of Oakville, ran a resolute race throughout and finished second, two-and-a-half lenghts in the lead of J. C. Fletcher's Hanna Deebe. The latter and Best Bonnett, another Seagram entry, provided the real thrill to the race, when they battled neck and neck all through the stretch and the Fletcher color-bearer receiving a head decision for the third position.

The Aintree Steeplechase, with $5,000 added, at two miles, proved to be one of the most thrilling steeplechases seen at Woodbine for some time. The winner Top Notch, from the Harbor Stables, ran a clever race, jumping beautifully throughout, but his decision at the finish was a nose over Helsdelite, which jumped erratically, but showed good speed on the flat. Thorndale, the odds-on favorite, finished third, after being a trailer all the way.

Exchange Your Silent Piano For This Perfect Musical Instrument

The New Orthophonic **Victrola**

"Credenza" Model

Perhaps you remember it was the "Credenza" model of the new Orthophonic Victrola that made musical history when it was first presented two years ago. Millions heard it and were delighted with its full, clear-volume tone of true musical beauty.

We suggest that you exchange your silent piano for this greatest of all Victrolas. We will make a liberal allowance for your piano and any balance remaining you can pay by convenient monthly payments. The price of the "Credenza" is $385

Fletcher Bros.

(VICTORIA) LIMITED

1110 Douglas Street

JAPS IN GREAT FORM FOR PLAY WITH CANUCKS

Canadians Begin Stiff Practice For Their Davis Cup Matches

Great Britain, Germany, Holland and Czeckos Make Progress

Montreal, May 21.—After a more or less idle day on Saturday owing to the rain the members of the Canadian and Japanese Davis Cup teams retired to the courts of the Montreal Indoor Tennis Club yesterday, and there engaged in a hard day's practice. All the members of both teams were on hand during the day and worked out in singles and doubles.

Dr. Arthur Ham arrived from Toronto on Saturday, but he did not get into action until yesterday, when Gilbert Nunns, the fourth member of the team, reached Montreal. The two had a hard practice, and were later joined by Jack Wright.

ALL IN GOOD FORM

The three Japanese stars were all out yesterday, including Toba and Ohta, who will be the probabl choices for the singles. Both appeared near mid-season form, while Tamio Abe, the present champion of Japan, who made such a splendid impression in the tournaments in Florida this Spring, showed that he was equally capable of stepping into the breach for the visiting team.

Berlin, May 21.—Germany's Davis Cup tennis team defeated Spain 3-2 yesterday, progressing to the third round of the European zone play with Great Britain as an opponent.

Stockholm, May 21.—Czechslovakia won the tie match in the Davis Cup tennis play Sunday against Sweden, 5-0, and thus qualified to meet New Zealand in the third round.

The Hague, May 21.—Holland's Davis Cup team eliminated Hungary Saturday 3-2, and advanced to the third round, where it will meet the winner of the Denmark-Australia competition.

Helsingfors, Finland, May 21.—Great Britain made a clean sweep of the second round Davis Cup tie with Finland by winning the doubles and two singles matches to-day. The English had already taken the first two singles.

Great Britain clinched the victory when G. M. Crole-Rees and C. H. Eames defeated Grahn and Grotenfelt of Finland in the doubles, 6-3, 6-2, 6-2.

In yesterday's singles J. C. Gregoory took a straight set match from Granholm, 6-2, 6-1, 5-3, and Edward Higgs won the first match for Great Britain by defeating Grahn, 4-6, 6-1, 6-, 6-4.

Great Britain will meet Germany in the third round.

Check on Arms Shipped to China

London, May 21.—Sir Austen Chamberlain, Foerign Secretary, was asked in the House of Commons to-day if any steps had been taken to prevent the insurance in this country of shipments of arms to China. He said it was impossible without special legislation for the Government to prevent British firms from undertaking such business, but at the request of the Foreign Office, marine underwriters of Lloyds's and other important underwriters had voluntarily agreed not to underwrite consignments of arms or ammunition destined for China.

English Women Win Tennis Series With French Net Stars

Auteuil, May 21.—England defeated France 8-4, in the special women's team matches by winning three single matches. Suzanne Deve scored the only singles victory for France, defeating Eileen Bennett in a close match, 6-4, 4-6, 11-9. In the doubles the French women fared better, winning both of the matches played yesterday. England won five of the six matches played Saturday. Summaries:

Singles—Betty Nuthall, England, defeated Madame Borbes, 4-6, 6-4, 8-6; Joan Fry, England, defeated Mme. Vaussard, 12-10, 6-3; Mrs. Watson, England, defeated Mme. Lafaurie, 6-1, 6-0; Suzanne Deve, France, defeated Eileen Bennett, 6-4, 4-6, 11-9.

Doubles—Mme. Borbes and Yvonne Bourgeois, defeated Mrs. Lycett and Miss Nuthall, 6-1, 9-11, 6-2; Mme. Lafaurie and Mlle. Deve defeated Miss Collyer and Miss Fry, 6-1, 1-6, 6-4.

Hear the wonderful story that has blessed thousands—the conversion of George Wallace Scott Jr.

"From the Stage to the Church"

7.30 TO-NIGHT 7.30

VICTORY TEMPLE

Douglas and Johnson Streets

FREE! ALL WELCOME FREE!

Overnight Entries At Aurora

First race—Five and one-half furlongs:

Rushee	110
Special	115
Pearlies Girlie	110
Gold Banner	97
Antonio	115
Stranger	102
P. T. Barnum	110
Kitten on the Keys	105
Red Apple	102
Go Foin	110
Medling Seth	115
Pichonne	110
Gilmore	115
Big Ace	107
Jessie Belle	105
Tippenir	105
Marus	105
Topango	105

Second race—Six furlongs:

Basha	112
Blue Granite	117
Hero	112
Supporter	117
Pat Field	112
Col. Schooler	112
Dancing	98
Hole Card	117
Bobs Best	112
Bocarate One	117
Intense	98
Quinchin	107
Be Yourself	112
Sincerely	112
Privately	112
Secrecy	107
Carom	117
Move on Seth	112

Third race—Five furlongs:

Volset	116
Little Beaver	113
Omardale	113
Black Darling	113
Country Maiden	100
Marges Mate	103
Doll Dance	105
Semper Felix	115
Donna Marie	109
Trompe of Dawn	105
Red Rod	103
Puss	110
Blind Hills	112
Graceland	107
Leading Lady	104
Mildred Wood	110
Frank D.	113

Fourth race—Six furlongs.

Capt. Lawton	109
Duck It	105
Katherine W.	107
Vowed Vengeance	112
Seventeen Sixty	115
Dan Burnham	112
Field Marshal	109
Force	112
Meriwick	115

Fifth race—One mile.

Voshell	110
Turquoise	109
Bonnie Omar	105
Tanist	102
General Clinton	102
Flaherty	112
Flora M.	107
Pandy	106

Sixth race—One mile and seventy yards.

Berry Picker	107
Rock Candy	112
Arsacid	112
Climax	112
Monday Morning	109
Arragosa	112
Eager	112
Molinero	106
Welcome	112
My Valet	106
Tangerin	111
Jim Dahlman	102
Modo	103
Col Campus	103

Seventh race—One mile and one-sixteenth.

Alta	116
The Orleanan	105
Norseman	111
Torcher	111
Arabian	111
Huon Pine	111
Miss Chiniquy	108
Isabella	96
Moses	111
Rapier	111
Cup o' Tea	106
Jennifer	95
Chief Tierney	116
Paprika	105

Weather clear, track fast.

Salt Spring Island Creamery now selling at all Grocers, 50 cents per lb.***

To-day's Racing Results at Aurora

Aurora, May 21—To-day's results are First race, six furlongs—1, Participate; 2, Burkdale; 3, Determan. Time 1.16.

Second race, five and one-half furlongs—1, Honey Fish; 2, First Mission; 3, Duff's Time. Time, 1.06 3-5.

Third race, five furlongs—1, Lena M; 2, Mary Frances; 3, Eddie Lehman. Time, 1.01 1-5.

Fourth race, six furlongs—1, Stampdale; 2, Spanish Princess; 3, Honi Soit. Time 1.15 3-5.

SAUCER CAUSED MAN'S DEATH

Montreal, May 21—After complaining of severe pains in his stomach Joseph Cordner, fifty-nine, was operated on in a hospital here and the surgeons removed a triangular-shaped chip of china from his digestive system. He died a day later.

Witnesses at the inquest on Saturday told Coroner Prince that Cordner had bought a package of cereal which contained a "complimentary" saucer. The saucer arrived in a damaged condition, with bits chipped off. Later the something hard in one spoonful of victim ate a bowl of the cereal. He felt the food, but had swallowed it easily before he began to think seriously of it. The operation and his death followed.

The coroner's jury returned a verdict of accidental death.

Boston, May 21.—Aviation, creator of international bonds of good-will, continued in that role yesterday as Boston and its military populace paid tribute to the Bremen fliers, two of whom a decade ago opposed the United States and its allies in the World War.

MAKE YOUR HOME

Bright and attractive with artistic and distinctive

ELECTRIC FIXTURES

We welcome your inspection of our display at our salesroom

1121 DOUGLAS STREET

(Corner View St.)

HAWKINS & HAYWARD

Electrical Quality and Service Store

Telephones 643-2627

Opening of Victoria's Newest Motor Coach Terminal

Opening of New Stage Terminal Marks Growth Of Victoria Company

Empress Taxi and Sightseeing Company and Victoria Motor Coach Company, Headed by H. B. Olson, Now Operating Fleet of Thirty-two Cars; New Yates Street Depot One of Most Modern on Pacific Coast

Marking another step in the rapid growth in Victoria of the Empress Taxi and Sightseeing Company and the Victoria Motor Coach Company, their spacious new stage terminal located on Yates Street, was officially opened on Saturday afternoon.

Constructed at a cost of $50,000, the depot is one of the most modern on the Pacific Coast and is a great asset to the city. The building was constructed by Knott and Jones, Victoria contractors, while the plans were drawn by Ralph Berrill, A.R.I.B.A.

The new terminal will be jointly occupied by the two companies of which H. B. (Barney) Olson is president, while Mrs. H. B. Olson holds the position of secretary. Their stages, sightseeing cars and stages will all be operated from this central point.

Since its formation in 1918 the Empress Taxi and Sightseeing Company's business has grown to such an extent that Mr. Olson has found it necessary to obtain a stage terminal of his own, from which he will also operate his stages. When starting out in the taxi business Mr. Olson was operating three limousines. In 1919 he purchased complete control of the business, while in 1921 he entered the sightseeing business. Last year he commenced to operate stages between Victoria and Nanaimo. In November of last year he took over control of the Motor Transport Company, which was operating stages between Victoria and Sidney.

A LARGE FLEET

Mr. Olson is now operating a fleet of thirty-two cars, including twelve limousines, eight sightseeing cars and twelve stages. The two companies at the present time employ a staff of twenty-eight people, but in the height of the tourist season their payroll provides for forty people.

In the front of the new depot is situated the ticket office, where tickets can be obtained for any stage company operating on the Pacific Coast. Patrons may purchase tickets there for stages operating between Vancouver and Seattle and also for those running between Seattle and California points. The Pickwick stages operate from Seattle to southern points, while the Pacific stages run from Vancouver to Seattle.

A number of concessions will also be located in the ticket office, including soft drinks counter, news and cigar stand and a light lunch counter.

The rest rooms, where all the latest fixtures have been installed, are located at the rear of the ticket office. In the ticket office is also located the company's switchboard, where an attendant will be located twenty-four hours a day.

STAGE SCHEDULES

All the stages will enter the depot from the Johnson Street entrance, proceeding through to Yates Street, where they will discharge their passengers and reload for the return trip, departing through the Yates Street entrance. Freight will be loaded on to the stages by a special overhead platform built at the rear of the ticket office.

Stages for Nanaimo leave three times a day, at 8.30 a.m., 1.30 p.m. and 6.15 p.m. From Nanaimo they will depart at 8 a.m., 1.15 p.m. and 8 p.m. The 8 o'clock stage from Nanaimo will be a boon for those people wishing to leave Vancouver in the afternoon to arrive in Victoria that same night, as the Vancouver boat into Nanaimo will make connections with this stage. The stages make nine round trips to Sidney, the first leaving Victoria at 7.45 o'clock in the morning and the last at 11.15 p.m. The stages to Sidney are operated to make connections with the Puget Sound Navigation Company's ferry steamers into Sidney from Bellingham and Anacortes.

In the second story of the front building are located the company's offices and also the private office of the president. Facing the south the employees will enjoy plenty of sunlight, and the offices are equipped with all the latest appliances for the carrying on of a large business.

LARGE STORAGE SPACE

In the rear building of the depot, which is connected with the front section, Mr. Olson has two stories which will be used for storage, etc. On the ground floor he has storage space for ten large stages and a like number of limousines.

Washracks have been installed on this floor capable of washing three stages at the same time. Washing of the cars will be carried out by the use of a special high pressure pump, which is the latest method for this nature of work.

An oil room has been built where all kinds and grades of oil will be stored for the benefit of the terminal patrons.

A drivers' room equipped with individual lockers has been constructed for the benefit of the company's employees.

On the top floor of the rear building is where the repairs to all the cars will be carried out. Entry to the top floor of the rear building is made by a sloping driveway. At the side of this is located the gas pump.

Harry ("Hy") Green will have charge of the stages, the depot and equipment.

A. E. ("Winnipeg") Chilton will handle the sightseeing and taxi business and also the advertising.

T. S. Sehl will have charge of the company's office.

Besides the depot at Victoria, the company operates terminals at Duncan, Nanaimo and Sidney. They also have a large garage at Sidney.

ARTIST'S SKETCH OF NEW YATES STREET STAGE DEPOT

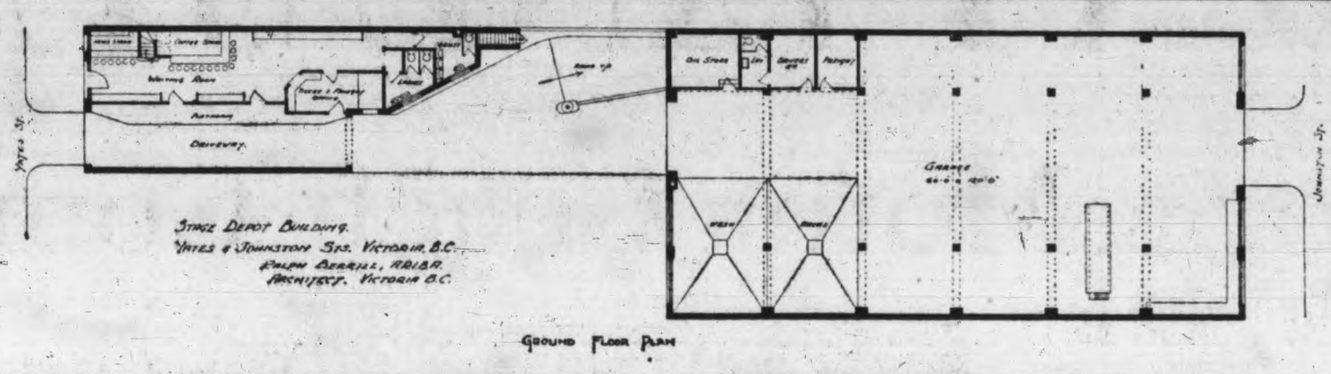

FRONT VIEW OF TERMINAL

REAR ENTRANCE TO DEPOT

The Painting and Decorating of The Victoria Motor Coach Terminal Was Carried Out By Us

Look this work over, and see if you consider the result creditable

"We Satisfied Them— "We Can Satisfy You"

The Melrose Co. Limited. 618 FORT STREET PHONE 406

Brunner Air Equipment

Supplied by

Mackenzie, White & Dunsmuir Ltd.

Motor Car and Radio Supplies

Vancouver and Victoria

WHOLESALE ONLY "WE SHIP PROMPTLY"

KNOTT & JONES

General Contractors For Above Depot

If you are contemplating building we will be pleased to give you prices on any or all parts of the work. For Further Information

PHONE

Office 4448

Yard - 3675

ADDRESS 1327 PANDORA AVENUE

BUILD

For Permanence! For Beauty, Too!

WHETHER it be a skyscraper, office building, factory, apartment structure or modest bungalow, you have every possible assurance that Williams, Trerise and Williams will construct it with utmost care, at low cost and terms to suit.

Building Specialists

Our seventeen years of experience in the construction business have established for us an enviable reputation in this community. By placing yourself in our hands you immediately relieve yourself of every care in the construction of your projected building.

Williams Trerise & Williams

853 CORMORANT STREET PHONE 195

CALIFORNIA STUCCO

Exterior of the depot for the Gray Line Buses is finished with hard cement stucco of true Portland cement.

California Stucco is made for interior or exterior use and we can supply soft, rich, warm and lasting colors. Let us show you the economy of using this permanent stucco in your home.

SAVIDENT & THOMAS

PLASTERING CONTRACTORS

733 DISCOVERY ST.

Phone 6616 and 6387L

ELECTRIC FITTINGS IN THE ABOVE BUILDING

Installed by

H. J. Langdon

ELECTRICAL ENGINEER AND CONTRACTOR

Estimates Given on All Classes of Electrical and Power Installations

Agent for Lister-Bauston Lighting Plants and Marshall Semi-Diesel Engines

PHONE 691

640 FORT STREET VICTORIA, B.C.

Thacker & Holt

PLUMBING AND HEATING CONTRACTORS

Are Responsible for the Sanitary and Heating Installations of This Modern Building

PHONE 2922

Pacific Sheet Metal Works Limited

Sheet Metal Manufacturers and Roofers

UNDERWRITERS WINDOWS AND DOORS
METALLIC CEILINGS AND SIDINGS
SKYLIGHTS, CORNICES
HEATING AND VENTILATION WORK

CONTRACTORS FOR SHEET METAL WORK TO CENTRAL MOTOR COACH TERMINALS LIMITED

1009 YATES STREET, VICTORIA, B.C. PHONE 1772

Lumber and Finishing Materials for Homes Our Specialty

Lumber and Millwork

for the construction of the GRAY LINE DEPOT was supplied by us

We are in a position to supply rough and dressed lumber, mouldings, windows, laminex doors, gyproc, neverot stained shingles for buildings of any size.

Moore-Whittington Lumber Co. Ltd.

2614 BRIDGE STREET PHONES 2697—298

GRAY LINE STAGES

Operated By

Victoria Motor Coach Company Ltd.

VICTORIA-NANAIMO SCHEDULES

NORTHBOUND—Read Down				SOUTHBOUND—Read Up		
A.M.	P.M.	P.M.		A.M.	P.M.	P.M.
8.30	1.30	6.15	..... VICTORIA	11.30	5.00	11.30
9.15	...	...	..... Brentwood	10.55	...	....
...	1.50	6.35	..... Colwood Links	....	4.40	11.10
...	2.35	7.20	..... Malahat	....	4.05	10.35
10.00	2.50	7.35	..... Mill Bay Inn	10.15	3.45	10.15
10.15	3.05	7.50	..... Cobble Hill	10.00	3.30	10.00
10.25	3.15	8.00	.... Cowichan Bay	9.50	3.15	9.50
10.35	3.25	8.10	..... Koksilah	9.45	3.05	9.45
10.40	3.30	8.15	..... Duncan	9.30	3.00	9.30
11.05	4.00	8.35	..... Westholme	9.05	2.30	9.05
11.20	4.20	8.55*	..... Chemainus	9.00	2.20	*9.00
11.45	4.45	9.25	..... Ladysmith	8.35	2.00	8.35
12.15	5.15	10.00	..... NANAIMO	8.00	1.15	8.00

* Cars meet at Chemainus

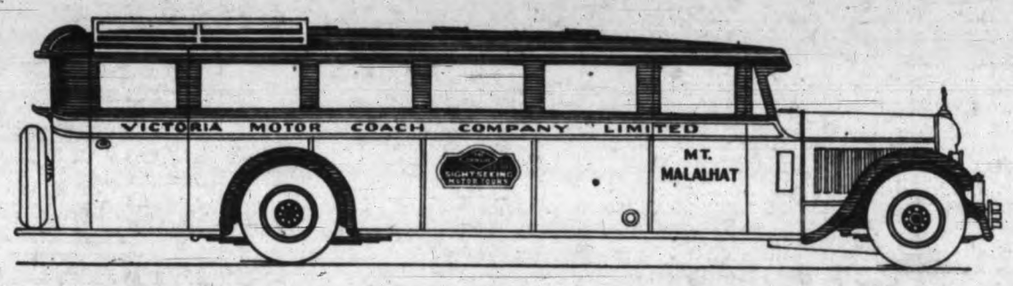

SPECIAL NOTICE

VICTORIA-SIDNEY SUMMER SCHEDULE

Effective May 22, 1928

Leave Victoria	Leave Sidney	Lv. Victoria	Sundays	Lv. Sidney
7.45 a.m.	8.00 a.m.	7.45 a.m.		9.00 a.m.
9.30 a.m.	9.00 a.m.	10.00 a.m.		11 a.m.
12.15 p.m.	10.30 a.m.	12.30 p.m.		1.30 p.m.
2.15 p.m.	1.15 p.m.	2.30 p.m.		4.15 p.m.
3.00 p.m.	3.30 p.m.	5.30 p.m.		6.30 p.m.
4.30 p.m.	4.30 p.m.	8.00 p.m.		9.00 p.m.
6.15 p.m.	5.30 p.m.	11.30 p.m.		10.30 p.m.
9.15 p.m.	7.15 p.m.			
11.30 p.m.	10.30 p.m.			

756 Yates St. [*Use the Gray All the Way*] Phone 2900

GRAY LINE SIGHT-SEEING COACHES

Operated By

Empress Taxi and Sight-seeing Company Limited

TRIP NO. 1

Business, Residential Section Marine Drive, Beacon Hill Park, Chinatown

Leaves 12.45 p.m., 2.30 p.m., 7 p.m.

TRIP NO. 3

MALAHAT SCENIC DRIVE

Leaves 8.55 a.m., 1.30 p.m., 3 p.m., *6.15 p.m.

*Special Rate

TRIP NO. 5

COMBINATION LAND AND WATER

Malahat, Including Ferry With Mr. Butchart's Sunken Gardens and Observatory

Leaves 8.45 a.m., 3 p.m.

TRIP NO. 7

ISLAND HIGHWAY TO NANAIMO AND RETURN

Leaves 8.30 a.m., 1.30 p.m., 6.15 p.m.

TRIP NO. 2

Mr. Butchart's Gardens and Observatory.

Leaves *8.45 a.m., *9.45 a.m., 1 p.m., *3 p.m., *4.15 p.m.

TRIP NO. 4

CITY AND SUBURBAN Including Trip No. 1 and Uplands

Leaves 10.15 a.m., 4.15 p.m.

TRIP NO. 6

Saturday Night Observatory Special

FREE LECTURE

Leaves 7.30 p.m.—Saturday Only

TRIP NO. 8

SAANICH PENINSULA TO SIDNEY AND RETURN

Leaves Nine Times Daily—Seven Times on Sunday

See Schedule Above

For Your Picnics, Clubs or Fraternal Orders

Charter a Gray Line Coach

GOVERNMENT BONDED CARRIER

KEEP THE CROWD TOGETHER

Ticket Office and Waiting Room:

756 Yates Street

For Shopping, Touring Weddings or Entertaining Your Visiting Friends

Use An Empress Packard Limousine

INSURED CARRIERS

Phone 2900 **H. B. OLSON** *President - - Managing Director* Phone 2900

TO-DAY'S GRAIN MARKETS

(By Branson, Brown & Co. Limited)

Winnipeg, May 21.—Wheat: With the absence of export buying, the wheat market was very dull to-day, with nothing of feature going on. Prices were about unchanged at the start but they eased off about half a cent and held very steady the balance of the day, there being very little pressure in evidence. Export business over the week-end appeared to be extremely small and there were no indications of such business locally.

There was a report that the pool had withdrawn all offers on Saturday, not being satisfied with present price levels, but this could not be confirmed. In cash market there was a fair demand from shippers and mills for the low grade toughs and spreads on these were from a quarter to half cent better but the demand for the straight grades was very limited with offerings light and spreads about unchanged.

	Open	High	Low	Close
Wheat—				
July	150-7	150-7	149-6	149-6
May	147-7	148-2	147-4	147-4
Oct.	143-4	143-4	142-2	142-7
Oats—				
July	71-3	71-2	70-3	70-3
May	73-6	74-1	73-2	73-2
Oct.	57-5	57-5	57-2	57-2
Rye—				
July	131-6	132-5	131-4	131
May	136-4	136-6	136-3	136-4
Oct.	117-2	117-4	116-6	116-7
Barley—				
July	92	92-1	91-3	91-4
May	91-2	91-6	90-7	91
Oct.	78	78	77-4	78
Flax—				
July	203-4	203-6	202-7	202-7
May	200-4	200-7	200-3	200-4
Oct.	208-4	208-4	207-6	207-6

Cash Grain Close

Wheat—1 N., 155½; 2 N., 148½; 3 N., 139½; No. 4, 132½; No. 5, 121; No. 6, 111; feed, 103½ track, 147½.

Oats—2 C.W., 73¼; 3 C.W., 70½; extra 1 feed, 70¼; 1 feed, 68½; 2 feed, 67½; rejected, 65¾; track, 17¾.

Barley—3 C.W., 91; 4 C.W., 88¾; rejected, 88½; feed, 88; track, 91.

Flax—1 N.W.C., 200½; 3 C.W., 182½; rejected, 180½; track, 200½.

Rye—1 C.W., 136½; 2 C.W., 136½; 3 C.W., 122; track, 131.

Liverpool

Open: Unchanged to ½ higher.
Close: Unchanged to ¼ higher.

(By B.C. Bond Corporation)

Chicago, May 21.—Wheat: The week's decrease in visible supply was material, but the total is still liberal for this period of the crop year. In spite of this, ordinary No. 2 hard wheat is selling at Kansas City at a premium not only over their May price but over ours. Spring wheat is the only variety in excessive supply.

Broomhall to-day says the Canadian Pool is an unwilling seller and is not offering to foreign importers at present prices. Foreign crop news continues bullish in the main with unfavorable weather. Dry weather and grasshoppers are interfering with seeding operations in Australia.

On passage amount is twenty per cent less than last year and about the same as last week, as America cleared heavily enough to offset lighter clearances from Argentine, where strike conditions have not improved. India's crop is officially reduced to 105,000,000 bushels, or 12,000,000 less than last year. Aside from local hail damage to a good-sized spot in Kansas our domestic crop seems to be progressing well.

Corn: About 3,000,000 bushels were out of total visible supply last week, nearly a third of it at Kansas City, which has only enough to run to July 4, under present rate of reduction. Today they had 81,000 and inshipped 118,000. Their May is now gaining steadily on ours as is at a discount of only 5¾ cents.

Baldwin of Decatur says it may take the use of new oats as a feeding substitute in order that extravagant prices may not prevail for the coming Summer. This man Baldwin is a good observer and has good sources of information.

	Open	High	Low	Close
Wheat—				
Sept.	150-2	152-2	151-3	151-3
March	151-3	150-3	149	149-1
May	147-6	148-7	147	147-1
July	150	150-2	148-5	148-6
Corn—				
Sept.	93	93-2	91-1	91-1
March	108-3	108-5	106-6	106-7
May	104-5	105-4	103-7	103-7
July	107-3	107-4	106-4	106-5
Oats—				
Sept.	47-2	47-2	46-6	46-7
May	64-5	65-2	64-5	65
July	54-3	54-6	54-2	54-3
Rye—				
Sept.	120-4	121-6	119-6	119-6
May	133	133-4	133	134
July	131	131-4	129-6	130

Cash Grain Close

Wheat—1 H., 153 to 153½; 2 H., 152½ to 153; 1 N.S., 150½; 2 N.S., 150⅝; 1 M., 151; 2 M., 162½.

Corn—2 M., 108¼; 4 M., 103 to 104; 2 Y., 108⅜ to 110; 3 Y., 108¼ to 109½; 2 W., 108½; 3 W., 106½ to 107.

Oats—2 W., 69¼ to 72; 3 W., 66 to 71.

Rye—No. 2, 136 to 136½.

TOO LATE TO CLASSIFY

WANTED—GIRLS FOR STRAWBERRY picking, good patch, starting about June 15 or 20. Apply W. J. Mitchell, R.M.D. No. 1, Royal Oak. Phone 12P Keatings. 909-6-127

WHITNEY LETTER

New York, May 21 (By Branson, Brown & Co. Limited)—Whitney of the Wall Street financial bureau says to-day:

"Despite the fact that the market as a whole did not completely fill our prediction that it was going higher, the fact remains that it gave a remarkable demonstration of inherent strength; that at no time during the day did it get as low as the low point which was given on Thursday of last week as the limit to which the reaction would extend; that the short interest has been very materially extended, and that having absorbed all of the selling induced by a combination of advancing rediscount rate, increase in brokers' loans and the stock market raiding it will continue the advance this week under leadership of the rail group which will be aided by advances in the oils and metal stocks. You are again advised not to part with your holdings and to buy stocks on such reaction as may come momentarily into the market on Monday.

"Texas corporation of S.O. of N.Y. were as well bought as any two stocks on the exchange, both should be purchased if they are not owned.

"In the rail group I believe there is nothing better at current prices than Canadian Pacific in the high priced group and Missouri Pacific in the medium priced.

"In the motor group Chrysler is the outstanding issue.

"U.S. Steel is certainly a purchase at the present time below 150. American Can is as good as ever."

TORONTO MINES

(By Branson, Brown & Co. Limited)

	Bid	Asked
Amulet	3.32	..
Area	.25	..
Argonaut	.10	..
Barry	.90	..
Castle	.65	..
Goodfish	.55	..
Gold Hill	.12¾	..
Granada Rouyn	.27¼	..
Hill Top	.13	..
Hollinger	15.75	..
Kootenay Florence	.32	..
Howey	1.03	..
Kirkland Lake	1.78	..
Lakeshore	23.75	..
Laval	.22½	..
Malartic	1.40	..
McDougall	.38½	..
Mining Corpn.	3.40	..
Noranda	23.50	..
Pioneer	.59	..
Potter Dalton	.12½	..
Realty & Mines	.50	..
Stadacona Rouyn	.17	..
Sudbury Basin	9.80	..
Teck Hughes	10.30	..
Tough Oakes	.26	..
Wright Hargreaves	4.50	4.60
Abana	3.10	..
Amity	.39½	..
Cen. Manitoba Mines	1.31	..
Jackson Manion	.84½	..
Sherritt Gordon	5.95	..
Towagmac	3.68	..

VICTORY BONDS

VICTORIA PRICES

(By Branson, Brown & Co. Ltd.)

	Buy Per $100	Sell Per $100
Victory Loan, 5½%		
1931 1st April and Oct.	104.75	105.10
1937 1st June and Dec.	109.75	110.10
War Loan, 5%		
1931 1st April and Oct.	101.75	102.10
1937 1st March and Sept.	105.15	105.35
Victory Loan, 5½%		
1933 1st May and Nov.	102.90	103.35
1934 1st May and Nov.	104.05	104.35
Dominion Loan		
1928 15th April and Oct.	99.90	100.20
1943 15th April and Oct.	105.20	105.55
1940 1st March and Sept.	101.30	101.90
1944 15th April and Oct.	101.90	102.50
1946 1st Feb. and Aug.	102.45	102.85
1954 1st Feb. and Aug.	....	Market
1957 1st Jan. and July	....	Market

Add accrued interest to date: 1937, 172 days, 2.592 per $100; 1927, 1932, 1933, 1934, 20 days, .301 per $100; 1928, 1943, 36 days, .493 per $100; 1944, 36 days, .444 per $100; 1946, 110 days, 1.355 per $100.

Brokerage rate on Victory and War Loans, ⅛ of 1 per cent.

New Rule On Toronto Exchange

Toronto, May 21.—The belated decision of the Standard Stock and Mining Exchange officials to inaugurate a continuous session from 10 a.m. to 2 p.m. to-day caused sharp embarrassment in the preparation of official price lists.

The market showed general strength, with Noranda attracting most attention. This issue climbed from 23.75 to 25.33 at 1 p.m. Teck Hughes showed activity, selling at 10.45.

Following an advance of a few cents in bar silver, the silver issues jumped, Keely gaining fifteen and Castle ten points.

Other active issues were Amulet at 350, Goldfish, Malartic and Sherritt-Gordon.

Barry reached 97 in the forenoon.

CALGARY OILS

(By Branson, Brown & Co. Limited)

	Bid	Asked
Devenish	.70	.80
Spooner	1.92½	2.00
Alta. Pac. Cons.	.72	..
British Dominion	.65	.70
McD. Exploration	2.80	3.00
Dalhousie	3.65	3.75
Advance	.87½	..
McLeod	6.80	..
Vulcan	3.00	..
United	2.50	2.62

NEW YORK STOCK EXCHANGE

May 21

3 p.m.

	High	Low	Close
Air Reduction	70	68-7	68-7
Allied Chemical	167-4	165-4	165-4
Allis Chalmers	126-2	..	126-2
Amn. Bosch Mag.	32-6	29-4	32
Amn. Can.	90-4	88-4	88-4
Amn. Car and Fdry.	105	..	105
Amn. and For. Power	35-7	34-7	34-7
Amn. Loco.	106-2	105-5	106-1
Amn. Radiator	140-7	139	140-4
Amn. Smelters	193-5	191-5	191-5
Amn. Steel Fdrys.	62	60	61-6
Amn. Sugar and Ref.	72-6	72-2	72-6
Amn. Tel. and Tel.	204	202	202
Amn. Tob.	..	..	157
Amn. Woolens	22-4	22	22
Anaconda Copper	71-4	69-1	70-2
Assd. Drygoods	44-6	44-1	44-1
Atch. Topeka and S.	192-7	191-4	192
Atlantic Gulf W.I.	59-7	56	58-4
Auburn	138-2	..	132-2
Amn. Agri. Chem.	21-2	20-4	20-4
Amn. Drug.	13	12-6	12-6
Archu Daniels	78-6	77-1	77-1
Baldwin Loco.	257-4	150	250
Balto. and Ohio	114-5	114	114
Bethlehem Steel	62-6	61	61-1
Butte and Superior	16-3	14-6	14-6
Amn. Linseed	104-7	101-5	101-5
Burroughs	158	..	158
Buyers	101	100	100
Canada Dry	76-2	75	75
Congress Cigars	74-2	..	74-2
Cal. Packing	75-2	74-6	74-6
Cal. Petroleum	32-4	31-6	32-4
Calumet and Arizona	107-1	104-4	104-7
Canadian Pac.	213-4	210-2	210-2
Cerre De Pasco	72	69-7	70-6
Chesapeake Corp.	79-1	75-4	75-4
Chesapeake and Ohio	203	198	200-4
Chi., Mil. and St. P.	35-7	34-2	34-2
Do pfd.	46-4	45-4	45-4
Chi. Northwestern	88	87-2	87-2
Chi., R. I. and Pac.	116-4	115-6	115-6
Chile Copper	45-6	42-4	43
Chrysler Motors	79-4	76-3	76-3
Coco Cola	171	168	168
Colo. Fuel and Iron	72	71	71
Columbia Gas	114-1	112-1	112-1
Congoleum	28-1	27-2	27-3
Consolidated Cigars	86-4	..	86-4
Consolidated Gas	153-6	11-6	151-7
Continental Can.	107-2	105-5	105-5
Continental Motors	13-1	12-6	12-6
Corn Products	77-2	77	77-2
Coty	162-4	162	162-4
Crucible Steel	86	85-6	86
Davisson Chem.	53-5	52	52
Delaware and Hud.	219-4	209	209
Delaware Lack.	143-3	..	143-3
Dodge Bros.	19-5	18-7	18-7
Do pfd.	70-5	70-4	70-4
Dome Mines	9-4	..	9-4
Dupont Powder	396	..	393
Elec. Stg. Battery	80-7	80-3	80-4
Erie R.R.	58	56-4	56-4
Famous Players	127	125-4	125-4
Fleischmann	73-1	72-2	72-2
Freeport-Texas	70-2	69-1	69-4
Gen. Tank	75	74-2	74-2
Gabriel Snubbers	20-4	19	19-2
Gen. Asphalt	89-7	86-6	86-6
Gen. Electric	163	160-2	160-2
Gen. Motors	194-2	191-1	191-5
Gen. Ry. Signals	91-4	..	91-4
Gimbel Bros.	44-3	..	44-3
Goodrich Rubber	89	87	87
Gold Dust	94	91-3	91-3
Granby Ore	56-4	54	54-4
Great Northern Ore	22-2	22	22-1
Great Northern R.R.	104-5	103-4	104
Greener Cananea	126-5	120	120
Gulf States Steel	64-4	..	64-4
Goodyear	53-7	51	51
Howe Sound	60-6	59	59
Houston Oil	145-4	142	142
Hudson Motors	88-3	86	86-1
Hupp Motors	57-5	55	55-4
Intl. Match Pfd.	114	112-1	112-1
Intl. Comb. Eng.	58-2	57	58-1
Illinois Central	142	..	142
Ind. Oil and Gas	28-6	27-1	28-4
Industrial Alcohol	114	..	114
Inspiration Copper	24-7	23	24
Intl. Harvester	276	262	264
Intl. Merc. Marine Pfd.	43	41	41-2
Intl. Nickel	91	87-3	87-6
Intl. Paper	79	77-3	77-3
Intl. Tel. and Tel.	178-2	175	175
Johns Manville	126-2	124-4	124-4
Julius Kayser	72-4	72	72-1
Jones Tea	33-7	..	33-7
Kas-City Southern	57-6	57	57
Kennecott	92-3	90-1	90-1
Lehigh Valley	106-4	105-4	105-4
Loew's Inc.	73-5	72-4	72-4
Lorillard	31-5	..	31-5
Ludlum Steel	64	60-2	60-2
Maytag	37-1	36-6	36-6
Matheson Alkali	127-4	126	126
Mack Trucks	90-4	88-2	88-2
Manhattan Elec. Supply	58	57	57-4
Marland Oil	39-6	38-7	39-1
May Dept. Stores	79-6	79-6	79-1
Miami Coper	21-3	20-6	21
Mid-Cont. Oil	32-3	31	31-7
Missouri Pac.	62-7	61-1	61-3
Do pfd.	119-4	117-4	117-4
Mo., Kas. and Texas	37-4	37	37-4
Montana Power	..	..	70
Montgomery Ward	146-2	144-4	145
National Distillers	40	39-4	39-5
Nash Motors	92-7	91-2	91-2
National Biscuit	166-2	166	166
National Cash Register	63-2	61-3	61-3
New York Central	183	179-7	180-4
N.Y., N. H. and H.	62-1	61-2	61-2
Norfolk and West.	190-2	188-4	188-4
North American Co.	74-5	73-2	73-2
Northern Pac.	102	100-4	101-4
Paige	34-7	33-6	33-6
Packard Motors	76-4	73-5	74
Pan-American "B"	50	48-7	49-1
Pan Western Oil	24-7	24-1	24-2
Pathe Exchange	18-7	16-6	17-4
Pennsylvania R.R.	66-6	66-1	66-1
People's Gas	176	175	176
Phillips Petroleum	42-4	41-1	41-1
Pierce Arrow	16-4	14-6	15-2
Postum Cereal	126-3	122	125-6
Producers and Refiners	24-3	24	24-2
Public Svc. N.J.	60-3	58-6	58-6
Pullman Company	90	88-6	88-6
Pure Oil	24-7	24	24-1
Radio Corporation	186	179	179
Reading Company	113-6	111	111
Republic I. and S.	60	58-4	58-4
R. J. Reynolds Tob.	131	130-4	131
Royal Dutch	52-1	52	52-1
Remington Rand	30-5	30	30
Schulte Stores	60-7	60-1	60-4
Sears-Roebuck	103-7	101-6	101-6
Shell Union	28-6	27-7	27-7
Sinclair Oil	28	26-1	26-1
Skelly Oil	31-6	30-4	31
Southern Pacific	125-4	125	125
So. Porto Rico Sug.	47-3	45-7	45-7
Southern Railway	162	160-2	160-2
St. Louis and S. Fran.	117-7	117-1	117-6
St. L. and South.	87	86-2	86-2
Standard Oil Cal.	60-3	58-4	59-6
Standard Oil N.J.	45-3	44-1	44-3
Stewart-Warner	94-3	93-1	93-1
Studebaker Corp.	78-2	76-5	76-6
Tidewater Oil	19	17-7	18-1
Texas Company	6-3	63-5	64-4
Texas Pacific	..	..	134-6
Texas Gulf Sulphur	70-7	70	70
Timken Roller-Bear.	125-4	124-1	124-4
Tobacco Products	111-2	110-5	110-5
Underwood	74-4	72-4	73-3
Union Carbide	151-1	150-2	150-6
Union Oil Cal.	53-7	53	53-7
Union Pacific	200	198-1	198-1
U.S. Cast Iron Pipe	258	255	255
U.S. Rubber	43-3	41-5	42
U. S. Smelting	49-3	48-4	49-2
U.S. Steel Corporation	145-4	143-6	144
Universal Pipe	23-1	22-4	22-4
Vanadium	82-6	81-4	81-4
Victor Talking	93	91-1	91-1
Warner Bros.	38-4	36-5	36-5
Wabash R.R.	93-4	91	91
Western Union	161	160	160
Westing. Airbrake	50-2	49-4	49-6
Westing. Elec.	103-4	102	102-3
White Motors	36-2	35-2	35-2
Willys-Overland	26-3	25-3	25-4
Woolworth	187-6	186-5	187

Total sales—2,795,000.

Wall Street To-day

(By B.C. Bond Corporation's Leased Wire)

New York, May 21.—The evening edition of The Wall Street Journal says: Substantial offerings of the leading industrial stocks were made at the opening, the result being considerable irregularity, but nothing approaching frenzy. Later in the morning the coppers were taken in hand, some of them running up sharply and around mid-day the oils were vigorously bid up, led by Texas Corporation.

An improved tone in the metal marekt was responsible for the buying of copper, while predictions that crude oil production would show another substantial decrease this week was apparently responsible for the flurry in the oils. The rest of the market paid little or no attention to the demonstrations in these groups.

NEW YORK CURB CLOSE

(By the B.C. Bond)

	Bid	Asked
Amn. Rayon S.S.	22	22½
Amn. Rayon	13¼	13½
Auburn Motors	132	134
Bancitaly	215¼	216
Cont. C.I.P.	10	10½
DeForest Radio	9	9½
Dubilier	4⅝	5¼
Durant Del.	11½	11⅞
Fox Theatre	28	28½
Gen. Baking "A"	82¼	82½
Gen. Baking "B"	11⅝	12
Glen Alden	160	165
Goodyear	13¾	14½
Hires	20	25
Hunt	20	24
Liberty Radio	10	49
Lehi Bal. Coal	31½	32¼
Marconi (Eng.)	15	15⅝
Marmon Motors	52	53
Servel	15	15½
Tob. Prod. Ex.	3¾	4
Uni. Pft. Shrs.	9	10
Amn. Cont.	1	1¼
Cities Svc.	69½	69¾
Do., pref.	103	103½
Do., Bnkrs.	33	34
Creole Synd.	15⅝	15⅞
Gidcon Oil	1½	1⅝
Lion Oil	29	30
Marland Mex.	4	4½
Mountain Prod.	23⅝	23⅞
Mtn. & Gulf	88	90
New Bradford	5	5¼
Pantepec	13½	13⅞
Red Bank	10	12
Ryan Pete.	8	8½
Salt Ck. Prod.	28½	28¾
Do., Cons.	6	6½
Wilcox Oil	21	22½
Cal. & Jerome	13	13½
Cons. Copper	1 1-16	1⅛
Cresson Gold	3⅞	4
Hecla	15½	16
Mesabi	1⅝	2
N.J. Zinc	211	212
New Mont.	173	174
Nipissing	4	4¼
Tono. Bel.	1	1⅛
Tono. Ext.	10	15
Tono. Mines	4	4½
United East	55	60
Uni. Vde. Ext.	21	22½
Amn. G. & E.	167	168
Asad. G. & E.	49	49½
Amn. L. & T.	240	243
Ark. Nat. Gas	7	8
Elec. Bond	116	117
Elec. Inv.	72	72½
Lehi Power	34	36
M.M. Util.	150	155
Nat. Pub. Svc.	28⅜	29
Nor. Ohio Power	30	30½
Uni. L. & P. "A"	24	24¼
Gold Centre	13	..
Shattuck	29	..
Amn. Rolling	100	..

BOND LIST

	Bid	Asked
Antioquia 7s 1945 "A"	98¼	98¾
Argentine 6s 1957	100	100½
Belgian 7s 1955	108⅝	108¾
Belgian 7s 1956	106	106½
Bolivia 8s 1945	106½	107
Bogota 8s 1945	107	107¼
Brazil 4s 1889	59	59¼
Brazil 5s 1913	72⅝	73½
Brazil 4½s 1888	71½	72½
Bordeaux 6s 1934	100¼	100¾
Buenos Ayres 7s 1957	99¼	100⅛
Chile 6s 1960	96	96¼
Chile 7s 1942	103¼	104
Chile 6½s 1957	98½	99
Costa Rica 7s 1951	98½	99
French Franc 5s 1920	42⅞	43⅞
French Franc 6s 1920	39½	40½
French S.S. Line 7s 1949	102¼	102⅜
Italy 7s 1951	99⅛	99⅜
Marseilles 6s 1934	100½	100⅝
Norway 6½s 1950	102	102½
Norway 6s 1944	103⅜	104
Polish 6s 1940	86	86¼
Polish 8s 1955	101	101¼
Paris, Lyons & Med. 6s 1958	100⅛	100⅜
Paris, Lyons & Med. 7s 1958	105	105½
Porto Allegre 7s 1966	103½	104¾
Soissons 6s 1936	100½	101
Siemens Halske 6½s 1951	90⅝	91¼

TO-DAY'S EXCHANGE

New York, May 21—Foreign exchanges mixed. Quotations in cents:

Great Britain—Demand 487⅞, cables 488 9-32, 60-day bills on banks 484⅜.
France — Demand 3.93½, cables 3.93¾.
Italy—Demand 5.26⅝, cables 5.26⅞.
Belgium—Demand 13.94½.
Germany—Demand 23.91.
Holland—Demand 40.32.
Norway—Demand 26.79.
Sweden—Demand 26.82.
Denmark—Demand 26.27.
Switzerland—Demand 19.27.
Greece—Demand 1.30½.
Poland—Demand .1125.
Czechoslovakia—Demand 2.98¼.
Jugoslavia—Demand 1.76¼.
Austria—Demand .1410.
Roumania—Demand .62.
Argentina—Demand 42.70.
Brazil—Demand 12.02.
Tokio—Demand 46.15.
Shanghai—Demand 69.37½.
Montreal—Demand 99.92 3-16.

SILVER

London, May 21.—Bar silver, 28⅝d per ounce. Money, 3⅝ per cent. Discount rates: Short bills, 3⅝ to 3 15-16 per cent.; three months' bills, 4 to 4 1-16.

New York, May 21.—Bar silver, 62¼; Mexican dollars, 48½.

London, May 21.—Standard copper, spot, £63 5s; futures, £63 7s 6d.

Electrolytic, spot, £67 15s; futures, £68 5s.
Tin, spot, £229; futures, £226 5s.
Lead, spot, £20 2s 6d; futures, £20 12s 6d.
Zinc, spot, £26; futures, £26 12s 6d.

New York, May 21.—Copper firm; electrolytic, spot and futures, 14½.

Iron quiet; 2 f.o.b. Eastern Pennsylvania, 20.00; 2 f.o.b. Buffalo, 16.00 to 17.00; 2 f.o.b. Alabama, 16.00.

Tin easy; spot, 51.87; futures, 50.62.
Lead steady; spot, New York, 6.10; St. Louis, 6.00.
Zinc firm; spot, 6.15; futures, 6.15 to 6.17.
Antimony, 11.12.

New York, May 21.—Call money firm, all loans 6, closing bid 6.

Time loans steady, mixed collateral, 60-90 days 5⅝@5½, 4-6 months 5⅝@5½.

Prime mercantile paper 4½.

Montreal Stocks

By B.C. Bond Corporation Direct Wire

Montreal, May 21—Local market trading ran from 10 to 12 noon continuously to conform with the change in Wall Street and this system will become general in Canada while Wall Street adheres to the 2 o'clock closing plan on account of the heavy business. The general trend of prices was downward with the newsprint group feeling the greatest pressure.

Although the situation has been looking unfavorable for some time the public did not seem disposed to sell their paper issues but last week there was a change in this attitude as a result of reports of deflections from the group of companies which had organized to stabilize the price of newsprint, this caused liquidation and shifting of traders to other groups of stocks.

	Close
Abitibi	75-6
Asbestos, com.	34-2
Alberta Pac. Grain, com.	63
Brazilian Traction	61-2
British American Oil	40
Brompton Pulp & Paper	56
Canada Cement, com.	34
Do., pref.	100-4
Canada Malting	39-4
Canada S.S. Lines, com.	42
Canadian Car	54-4
Con. Mining and Smelting	272
Coast Copper	30
Cosmos Imperial, com.	22-4
Dominion Bridge	89
Dominion Glass	136
Dryden Paper	47
Fraser, com.	70
Hiram Walker	63-4
Imperial Tobacco	10-2
Massey Harris, com.	41-6
McColl Frontenac	33-4
Montreal Power	110
National Brewers	134-6
National Steel Car	42
Page Hersey	102
Power Corpn.	93-6
Price Bros.	110
Quebec Power	100
Shawinigan	105-6
Steel of Canada, com.	218
Wayagamack	110
Winnipeg Electric, com.	120-4
Banks	
Royal Bank of Canada	400

OILS STRONG ON EXCHANGE

Vancouver, May 21.—The oil issues were strong on the Vancouver Stock Exchange this morning, Home Oil leading with a net gain of 18c to 368, Dalhousie Improved 7c to 367 and A. P. Consolidated 70c to 82, on a good demand. McLeod closed at 700.

Pend Oreille eased off 50c to 17.50 and Premier was unchanged at 223. Grandview closed at 56, down 3c from Saturday on a good demand, while Kootenay Florence, Cork Province, Lucky Jim and other market leaders held steady.

Porter Idaho closed half cent stronger, Sunloch improved 15c to 275 and Woodbine finished at 41, a gain of 5c.

Big Missouri was strong throughout the session, closing 5½c up at 73 on a big turnover.

National Silver had a big run, 30,000 shares showing on the board and closed at 22½, up 4c.

VANCOUVER STOCK EXCHANGE

(By B.C. Bond Corporation Limited)

	Bid	Asked
Argenta	.28½	.30
Bayview	..	.09½
B.C. Silver	1.50	1.75
Big Missouri	.73	.75
Boundary Red Mt.	.02	..
Cork Province	.36	.36½
Cotton Belt	..	.80
Dalhousie Mining	..	.35
Daly Alaska	.08	..
Dunwell	.30	.33
George Copper	3.50	4.00
Georgia River	.41	.43
Gladstone	.05	.06½
Glassair	..	.24
Glasord	..	.10
Golconda	.78	.80
Grandview	.56	.57
Independence	.17½	.18
Indian	.07	.07½
Inter. Coal and Coke	.35½	.36½
Kootenay Florence	.31	.31½
L. and L.	.11½	.12
Lakeview	.04⅝	.05
Leadsmith	..	.06
Lucky Jim	.35½	.36
Marmot Gold	.11	.11¼
Marmot Metals	.10⅝	.11
Duthie	1.38	1.39

Mining Market Prices

VICTORIA STOCK EXCHANGE

	Bid	Asked
B.C. Silver	1.50	..
Bayview	.09¾	.11½
Big Missouri	..	.71
Dalhousie	.35	..
George Copper	3.75	..
Int. Coal and Coke	..	.40
Kootenay Florence	..	.33
Nat. Silver G.S.	.22	..
Premier	2.25	2.29
Porter	.68	.72
Richmond	.07	..
Rufus-Argenta	.26	..
Ruth Hope	.60	..
Silver Crest	.12	.14
Silversmith	.22½	.25
Slocan King	.12	..
Terminus	.15	.20
Woodbine	.38	.42
Bonanza Placer	.18	.20
Oils—		
B.C. Montana	.00 1-16	.00¼
Dalhousie	3.50	3.70
Illinois Alberta	.70	..
Royalite	78.00	..
Vulcan	2.80	..
Devenish	.71	..
British Dominion	.70	..
A.P. Cons.	.80	..
Advance	.88	..
Local curb—		
Grandview	.58	..
Malaspina	.16	.18
Beaver	..	.20
Caulfield	17.00	..
Georgia River	..	.45
Oregon Metals	..	1.00
C. and E. Land	..	30.00
Silvertip	..	.25
Wellington	.19	..
George Enterprise	..	.20
Northern Light	..	.30
Marmot Gold	.11	.13
Duthie	1.36	..
Topley	.50	..

Sales: 500 Big Missouri at .71; 200 Duthie at 1.38; 100 Home Oil at 3.65; 100 British Dominion at .70.

SUGAR

New York, May 21.—The raw sugar market was unchanged early to-day, with no sales reported. Cuban holders were asking 4.52, while some nearby duty-frees were availabel at 1-32c less, with buyers showing no interest.

The demand for refined sugar was moderate and limited to nearby requirements. Prices were unchanged at 5.95 for fine granulated.

VANCOUVER GRAIN

Vancouver, May 21.—Wheat quotations: Spot and en route—1 Nor., 154½; 2 Nor., 147½; 3 Nor., 136¼; 4 wheat, 129½; 5 wheat, 120½; 6 wheat, 111½; feed, 107½.

National Silver	.22½	.23½
Pend Oreille, pref.	1.05	..
Do., com.	17.50	17.95
Porter Idaho	.69	.70
Premier	2.23	2.25
Richmond	.07½	..
Rufus	.28½	.30
Ruth Hope	.61	.62
Selkirks	.02⅝	..
Silverado	..	1.00
Silver Crest	.14	.14½
Silversmith	..	.26
Slocan King	..	.14
Standard Silver	..	.22
Sunloch Mines	2.75	..
Surf Inlet	.01	.01½
Terminus	.16	.19
Toric	2.50	3.50
Topley Rich	.53	..
Wellington	..	.19¾
Whitewater, com.	2.55	2.60
Woodbine	.41	..
Oils—		
A.P. Cons.	.82	.83
B.C. Montana	.00 1-16	.00¼
British Pete.	.03	.03¼
Dalhousie Oil	3.67	3.70
Devenish	.73	..
Home Oil	3.68	..
McLeod	7.00	7.10
Advance	1.00	..

VANCOUVER SALES

Vancouver, May 21.—Morning sales Vancouver Stock Exchange: 1,000 Bayview at .09¾; 2,000 at .09½; 2,000 at .09½; 220 Big Missouri at .70; 12,500 at .72; 1,000 at .72½; 3,350 at .73; 2,500 Cork Province at .36; 600 Dunwell at .32; 200 Duthie at 1.38; 100 at 1.39; 1,500 Gladstone at .06; 3,250 Lucky Jim at .36; 3,500 Marmot Gold at .11; 11,000 Marmot Metals at .10½; 5,000 at .10¾; 2,500 at .11¼; 500 A.P. Cons. at .80; 600 at .81; 100 at .82; 1,500 at .83; 500 at .83½; 2,275 at .84; 2,400 at .85; 5,000 British Petroleum at .03; 2,000 Maple Leaf at .12; 500 Grandview at .56; 1,500 at .56½; 1,600 at .57; 900 at .57½; 2,500 at .58; 3,500 at .58½; 2,000 at .59; 1,000 at .60; 600 at .60½; 2,300 at .61 1,000 at .61½; 50 Golconda at .80; 3,500 Independence at .17½; 50 at .19; 1,000 Indian Mines at .07½; 200 Inter. Coal at .38; 250 at .38½; 2,000 Kootenay Florence at .31; 2,000 at .31½; 100 at .32; 250 L. and L. at .12; 2,000 Lakeview at .04½; 1,925 Premier Gold at 2.25; 50 at 2.28; 500 Porter Idaho at .69; 42 Home Oil at 3.60; 100 at 3.64; 1,925 at 3.65; 90 at 3.68; 200 at 3.69; 880 at 3.70; 1,000 National Silver G.S. at .21; 1,000 at .21½; 2,200 at .22; 3,500 at .22½; 10,500 at .23; 12,000 at .23½; 1,300 Rufus-Argenta at .29; 700 Ruth Hope at .61; 1,000 at .61½; 50 at .62; 2,700 Silver Crest at .12; 2,000 at .12½; 2,500 at .13; 1,000 at .13½; 3,000 at .14; 23,000 Sudf Inlet at .01; 50 Toric at 2.50; 1,000 Wellington at .19½; 1,000 at .20; 500 Woodbine at .39½; 6,050 at .40; 500 at .40½; 2,800 at .41; 1,000 at .41½; 90 McLeod at 7.00; 100 at 7.10; 100 Dalhousie Oil at 3.60; 400 at 3.62; 50 at 3.62; 650 at 3.63; 2,325 at 3.65.

EGG MARKET

Montreal, May 21. — Butter firm, cheese unchanged, eggs quiet.

Cheese, Westerns, 18⅝c to 18¾c; Easterns, 18¼c to 18½c.

Butter, No. 1 pasteurized, 31¼c to 31½c.

Eggs, fresh extras, 28; firsts, 34c.

VICTORY PRICES

(By Branson, Brown & Co. Limited)

Victory 5½s 1933		104.75	105.10
Victory 5½s 1934		104.05	104.35
Victory 5½s 1937		109.75	110.10
Renewal 5½s 1932		102.90	103.35
Renewal 4½s 1940		101.30	101.90
Renewal 4½s 1944		101.90	102.50
Renewal 4½s 1946		102.45	102.85
War Loan 5s 1931		101.75	102.10
War Loan 5s 1937		105.15	105.35

WE OFFER:
£5,000
DOMINION OF CANADA
3½% Bonds Due 1950
Price: $85.88; Yield 4.50%
BRANSON, BROWN & CO. LTD.
CENTRAL BUILDING VICTORIA, B.C.
Correspondents of Logan & Bryan
Members Winnipeg Grain Exchange, B.C. Bond Dealers' Association, Vancouver Stock Exchange, Seattle Stock Exchange and Victoria Stock Exchange
PHONES: 5600, 5601, 5602 and 5603
Direct Private Connections to All the Leading Eastern Exchanges

American Solvents and Chemical Corporation
6½% Debentures due 1936
With Warrants
These Debentures were originally sold by us at 100 and even though the price now quoted is approximately 124 we do not recommend our clients disposing of same. The Warrants attached entitling the holder to purchase Preferred Stock of the Company will, we anticipate, increase in value owing to the good financial position and earnings of the Corporation.
B.C. BOND CORPORATION LTD.
1200 Government Street
Victoria Vancouver Nanaimo Duncan
H. E. Boorman, Managing Director
Private Wires to All North American Exchanges. Members Winnipeg Grain Exchange, B.C. Bond Dealers' Association, Etc.
Radio Broadcast from 8 to 8.30 a.m. and from 6 to 6.20 p.m. Each Day

NEW ISSUE
BURNS & CO. LTD.
5½% Bonds Due 1948
Price 99.50
6% Preferred Stock
Price 100
Preferred Carry Bonus Common and Warrants
R. G. CHRISTY & CO. LTD.
Phones 375-376 Investment Bankers 623 Fort St., Victoria, B.C.

We Offer:
NEW ISSUE
Burns & Co. Ltd.
5½% BONDS
Maturing 1948
Price 99½ and Accrued Interest
And
Burns & Co. Ltd.
6% PREFERRED SHARES
Price: 100 and Accrued Dividend, Carrying Bonus of Common Stock and Warrants
For Full Particulars, Consult
ROYAL FINANCIAL CORPORATION LTD.
723 Fort Street H. W. MILLER, Mgr. Phones 1025-1026

PHONE 6765 711 FORT STREET
WE OFFER OUR PARTICIPATION
P. BURNS & COMPANY LIMITED
6% Pref. Stock with Bonus of Common
FULL PARTICULARS ON REQUEST
BROWN BROS. & ALLAN LTD.
(Specialists in Canadian Securities)
GEORGE S. BROWN HUGH ALLAN HERBERT A. BROWN

BONANZA PLACER
A low-priced stock that will make a dividend return this Summer.
H. E. HUNNINGS & CO. LTD.
Members Victoria Stock Exchange
Third Floor Union Building Phone 4484

We Offer the Balance of Our Participation:
BURNS & COMPANY LIMITED
First Mortgage Sinking Fund 5½% Twenty-year Bonds at $99.50
and
6% Cumulative Preferred Shares
(With common stock bonus and warrants) at 100.00
We Recommend the Purchase of This Security
Quadra Investments Corp.
Limited
INVESTMENT BANKERS
607 View Street Arcade Building

Ask Us for Our Opinion on Local Mining Stocks and Calgary Oils. We know you will benefit by our unbiased opinion.
MEHAREY, ROE & CO. LTD.
Successors to A. A. Meharey & Co.
STOCKBROKERS — BONDS — REAL ESTATE and INSURANCE
Corner Broad and Fort Phone 2308

Investment Service
The Investment expert has developed in a highly specialized branch of finance. His problem is conservation of capital rather than in the production of it.
In the complications of modern borrowing methods, employed by governments and business alike, the individual investor has few of the facilities at hand upon which to base a sound judgment of values. We offer to investors a complete investment service, based upon statistical information and a long experience in this field.
R. S. Mabee, Mgr. Bond Dept. Phone 344.
Pemberton & Son
Established 1887
INVESTMENT BANKERS
VICTORIA, B.C.

CLINTON GOLD
We believe this mine will prove a big money-maker for our clients.
GIRDWOOD & LEWIS LIMITED
Phone 380 Ground Floor, Pemberton Bldg., 618 Broughton Street

NEW ISSUES
BURNS & COMPANY LIMITED
(SUCCESSORS TO P. BURNS & CO.)
$7,000,000
First Mortgage 5½% Bonds
Dated June 1, 1928 Due June 1, 1948
Price 99.50 to yield over 5½%
$6,900,000
6% Cumulative Preferred Shares
With Common Stock Bonus and Warrants
Price 100.00 to yield 6%
GILLESPIE HART & TODD LTD.
FINANCIAL AGENTS
Phone 2040
BONDS STOCKS
REAL ESTATE ~ MORTGAGES INSURANCE
611 FORT ST.

73 Years Old
Stronger Than Ever
Since 1855 Canada Permanent has built up assets of over 65 millions—offering sound security back of your deposits and your investments in our Accumulative Bonds.
Canada Permanent Mortgage Corporation
R. J. ROBERTSON 1405 Douglas St.

An Invitation

to Attend the Opening Session of

Western Canada's Finest Boardroom

WITH the opening of this new Boardroom to-morrow morning the investor in mining shares will be provided the same up-to-date facilities which the trader in New York stocks now enjoys. It brings Victoria in step with the facilities which Eastern investors have had for some time.

From to-morrow morning this office becomes the Western terminus of the only All-Canadian wire handling mining and oil quotations exclusively. Direct communication will therefore be established with Montreal, Toronto, Winnipeg, Calgary and Vancouver. A Seattle extension is to be added in the near future. All transactions on these exchanges will be recorded instantly and will show the continent-wide status of every listed mining stock.

FACILITIES FOR MARGINAL TRADING IN MINING SHARES ARE NOW AVAILABLE

R. F. Castle & Company Ltd.

MINING SPECIALISTS

NEW ADDRESS: 1108 BROAD STREET (BROWN BUILDING)

DOMINIONS TO SIGN THE NEW PEACE TREATY

U.S. Will Ask Canada and Sister Nations to Join Anti-war Agreement

CANADA AWAITS U.S. MESSAGE

Ottawa, May 21.—Canada has not yet received an invitation from Frank B. Kellogg, Secretary of State of the United States, to join the league to outlaw war, it was stated at the Department of External Affairs this morning. Premier King has already intimated the Government will look with favor upon such an invitation.

Washington, May 21.—Secretary of State Frank B. Kellogg will invite Canada and the rest of the Dominions of the British Empire within the next few days to participate in a league to outlaw war which the Secretary is seeking to form.

Mr. Kellogg so informed the Canadian Press to-day, having been informed of the British Government's acceptance of his peace proposals.

The London Government, through Sir Austen Chamberlain, Foreign Secretary, after emphasizing its commitments under the covenant of the League of Nations, assured Mr. Kellogg in its note Saturday that if its interpretation of his proposals, and particularly of his speech interpreting his own proposals in New York recently, were cocrrect, "His Majesty's Government find nothing in their existing commitments which prevents their hearty co-operation in this new movement for strengthening the foundations of peace."

PRINCIPLES APPROVED

The last paragraph in Great Britain's note, however, stresses the fact that London speaks only for the British Government.

"It will, however, be appreciated that the proposed treaty, from its very nature, is not one which concerns His Majesty's Governments in the Dominions and Government of India," says the note. "They have therefore been in communication with those Governments and I am happy to be able to inform Your Excellency that as a result of the communications which have passed, it has been ascertained that they are all in cordial agreement with the general principles of the proposed treaty. I feel confident, therefore that on receipt of the invitation to participate in the conclusion of such a treaty, they no less than His Majesty's Government in Great Britain will be prepared to accept the invitation."

Mr. Kellogg states he will immediately send an invitation to all the Dominions of the British Empire and India to sign separately the pact to outlaw war as an instrument of national policy.

ARBITRATION TREATY

Asked if Canada might ask the right to negotiate a separate treaty for the arbitration of disputes, Mr. Kellogg said it was very likely the Dominion would do so.

This proposed arbitration treaty is separate from the pact to outlaw war, but is part of Mr. Kellogg's scheme to provide machinery by which all of the great powers and any of the lesser powers which choose to adhere for, first, denunciation of war as an instrument of national policy, and secondly, for arbitration of all disputes between nations.

Mr. Kellogg has emphasized that the first treaty will stand without the second where nations feel that existing machinery among League of Nations members and in treaties with the United States is adequate. It is his keen desire to get all the great powers together as signatories to the Bryan treaty for the negotiation of disputes with the United States, and these treaties will not necessarily be superseded. But it is likely Great Britain and Canada so desire, and Canada, having asserted the right to arbitrate her own disputes and sign her own treaties, it is considered here at the British Embassy and the State Department the most natural thing that Canada should specify the basis of any future arbitration treaties which affect the United States specifically.

PLAN GREATLY STRENGTHENED

Mr. Kellogg is greatly encouraged by the attitude of the British Government and the implied co-operation of the Dominion. He has been anxious since he launched his peace movement to have the British Commonwealth of Nations on his side.

The British note suggests the scheme would require the adherence of all the great Powers to make it effective, but it is felt here that with the British Commonwealth parties to the scheme, hesitancy will be swept aside.

France has accepted with slight reservations. Italy has not made final acceptance but is favorable to the principle.

Japan's formal reply has not been received, but it is expected to be favorable.

BIG ROUND OF AMUSEMENT HERE MAY 24

(Continued from page 1)

school choirs, garbed in beautiful costumes. Unique drill exhibitions, folk dances, etc., 200 children participating.

8.30 p.m.—Intercity amateur boxing turnament. Ten good bouts, Tillicum Athletic Club gymnasium.

9.30 p.m. to 1 a.m.—Celebration community dance at the Crystal Garden.

THURSDAY, MAY 24

8 a.m.—Arrival of U.S.S. Pennsylvania at Ogden Point Docks.

9.45 a.m.—Five-mile footrace at Royal Athletic Park.

10.15 a.m.—Intercity baseball, Royal Athletic Park: Victoria Capitals (black and white) vs. Chemainus (red and white). Admission to grounds for both foregoing events.

12.30 p.m.—Yacht racing (John Virtue Cup trophy), under direction of Royal Victoria Yacht Club. Finish of race may be observed along waterfront, Beacon Hill and Dallas Road.

2 p.m.—Grand patriotic and decorated street parade.

ROUTE OF PARADE

School children and school floats will assemble at the Boys' Central School on Yates Street.

All entries must proceed up Fort Street or Pandora Avenue and along Fernwood Road to Yates Street, where they will receive definite instructions as to their respective positions for judging.

Judging will take place before the parade starts, and award cards will be distributed to the successful contestants for display on the floats, etc., during the parade.

Parade will start at Yates and Cook Streets, proceeding down Yates to Government, to Superior, to Douglas, to Beacon Hill Park, opposite the flagstaff, where the parade will disperse.

3.30 p.m.—Royal Athletic Park. Bicycle races. Intercity English football (Owen Cup Trophy); Victoria (royal blue) vs. Ladysmith (maroon).

4.30 p.m.—Water sports at the Gorge under the auspices of the J.B.A.A.

4.30 p.m.—Outboard motorboat race at the Gorge, over a two-mile course.

6.30 p.m.—Intercity baseball at Royal Athletic Park: Victoria Capitals (black and white) vs. Alberni (grey and blue.)

8.30 p.m.—16th Canadian Scottish band concert on Parliament Square. Selections: "Retreat," "Flag Down."

9 p.m.—Fireworks display at Inner Harbor.

FRIDAY, MAY 25

12.30 p.m.—Canadian Club dinner, Empress Hotel, in honor of visiting naval officers.

SATURDAY, MAY 26

3 to 5 p.m.—Garden party at Government House in honor of U.S.S. Pennsylvania.

6 p.m.—Baseball at Royal Athletic Park: U.S.S. Pennsylvania vs. Victoria Capitals.

8 p.m.—Boxing tournament and smoker at the Armories in honor of U.S.S. Pennsylvania, under the auspices of the 16th Canadian Scottish Regiment.

8 p.m.—Smoker in honor of U.S.S. Pennsylvania, under the auspices of the Pro Patria Branch of the Canadian Legion.

SUNDAY, MAY 27

Special Sunday evening concert, under the patronage of Lieutenant-Governor R. Randolph Bruce and Miss Helen Mackenzie, and the American consul, George N. Bucklin, for the officers and men of U.S.S. Pennsylvania, Coliseum Theatre, at 8.30 p.m. Admission by ticket, obtainable at Fletcher Bros. during the week.

BIG MAN HUNT OF ALBERTA POLICE BRINGS CAPTURE

(Continued from page 1)

stolen Friday night from in front of the Macdonald Hotel in Edmonton, where its owner Louis Chelsair, had left it. Early Saturday morning the robbers first blew the safe at the Ending Post Office, then, driving north, they took a small sum of money from the till of Small's general store at Edberg. Later they were surprised in the act of forcing the safe in the Imperial Bank branch in Edberg.

Mark J. Cook, manager of the bank branch, finding the front door open, ran for a gun and shot twice into the darkened interior of the bank and the two men, after returning the fire, escaped in the car.

TRANSATLANTIC PLANE DAMAGED

Pictou, N.S., May 21.—The German Junkers monoplane Bremen, in which Capt. Herman Koehl and Major James Fitzmaurice and Baron von Huenefeld made their flight from Ireland to the coast of Quebec province, on the Strait of Belle Isle, last month, was so badly damaged when Fred Melchoir, Junkers mechanic, who had flown there from New York to fly the plane to the United States, attempted a take off from the beach that all hope of getting the machine away under its own power has been abandoned.

This news was received here by Major-General Fechet, commanding the two United States amphibian planes that flew Melchoir to the Strait of Belle Isle Saturday, the message coming shortly after the two planes had alighted here last night on their return.

BY STEAMSHIP

The message was from Melchoir and merely stated the machine had been badly damaged in an attempt to take off and would have to be shipped out by steamer. He asked that Gen. Fechet and the two planes return to take him off again, but Gen. Fechet said he would not return. There would be no use in the amphibians returning for that purpose, he said, as the presence of floating ice in the Strait of Belle Isle would prevent the planes alighting on water, and there was no suitable surface for putting them down as land planes.

The crews of the two amphibians prepared for a flight to Washington to-day.

USED PARACHUTE

When on Saturday two amphibian rescue planes arrived over the Belle Isle Starit coast opposite Greenly Island, to which the Bremen had been moved under direction of the two Quebec mechanics who had been at the scene since the middle of April, it was found conditions would not permit the plane to alight. Melchoir dropped off with a parachute from a height of 1,800 feet and landed on the beach not more than 100 yards from the Bremen. The amphibians circled the spot utnil they saw Melchoir's signal that he was all right and they saw him join the group about the Bremen before turning back on their return to St. Georges, Newfoundland.

PEKING WILL FALL TO SHEK, BISHOP SAYS

(Continued from page 1)

The Communists, he said, give rein to the "most destructive passions of mankind," being obsessed with a determination to exterminate the educated classes.

SOBER SENSE TO PREVAIL

"I am convinced," remarked Bishop Roots, "that the Chinese nation as a whole will ultimately be guided by the people who are being attacked by the communistic element and that the sober sense of the Chinese will come out on top."

"There is an awakening of self-consciousness among the people of China that is significant to those who understand the psychology of the Chinese people."

COURT TO RULE ON WATERWAYS

Canada's Highest Tribunal Sets September For Federal-Provincial Hearing

Ottawa, May 21.—Argument by Federal and provincial counsel on the questions regarding power and property rights in waterways before the Supreme Court of Canada has been deferred until September by a decision of Chief Justice Anglin, made to-day. A preliminary hearing, however, will be held May 28 in order to consider the form, scope and possible elimination of some of the questions.

The seven questions submitted to the Supreme Court by the Federal Government were criticized to-day by Eugene Lafleur, K.C., counsel for the Province of Quebec, in the course of his argument for the postponement of the hearing. They were so general and so abstract, he said, that it was impossible to forecast what the real issue were going to be. They should be in some concrete form, but as they stood they could not be intelligently answered by any court. Mr. Lafleur said he had the support of British Columbia and Manitoba.

The preliminary hearing was fixed for May 28 and argument for September, probably about the twentieth of that month.

WITNESS TELLS OF GAMBLING

Vancouver, May 21—There were no sensational developments at this forenoon's session of the Vancouver police inquiry, at which R. S. Lennie is presiding as a special commissioner.

Most of the session was occupied with the cross-examination by various counsel of Chinese who had testified before.

An amusing incident occurred when W. W. B. MacInnes, counsel for Shue Moy, alleged "king of the gamblers," asked Ah Lum, a recent witness, if it was a fact he had come before the commission to give evidence because he was of a "public spirited description and wished to see right done."

"Yes, certainly," replied the Chinaman.

WISHES GAMBLING STOPPED

Joe Wing, who last week testified he had paid $400 to Inspector John Jackson as protection money to permit gambling houses to operate, declared he had succumbed to gambling when he became "financially depressed," and admitted he would like to see gambling stopped in Vancouver's Chinatown.

Mr. MacInnes, during a long cross-examination, failed to shake the testimony of Joe Wing in regard to his statement that he had paid protection money to Inspector Jackson.

Vancouver, May 21.—The Vancouver police inquiry was resumed this forenoon.

BOOKS PRODUCED

At this morning's session Shue Moy, alleged "king of the gamblers," appeared at the police inquiry for the first time. He did not enter the witness stand and was not called upon for any statement. At the opening of the nearing W. W. B. MacInnes, his counsel, said that through the co-operation of Shue Moy he had been able to get possession of three account books relating to the businesses conducted at 91 Pender Street East and 119 Pender East. These he presented to the commissioner and they were entered as exhibits. Shue Moy immediately thereafter left the room.

$50 A MONTH

Joe Wing was then called to the witness stand for cross-examination, which was commenced by Mr. MacInnes. Replying to questions asked by that barrister, the witness said the amount of police protection money paid at 846 Main Street had been $50 monthly as long as he had remained a partner at that establishment, and that Chow Wong Lum, his partner, had wanted to increase it to $200 so the house could engage in 1-2-3 and quick draw. Quick draw could have been played at any time as there was a table designed for the game on hand, but he had never seen it in use. He was working elsewhere at the time.

FRASER TOWN HAS BIG FIRE

(Continued from page 1)

As there was no municipal fire equipment, the flames were fought with the only means available. All the residents of the town of 600 formed themselves into bucket brigades, and with this frail assistance succeeded in saving the buildings across the street from those burned.

Soon after the outbreak the town was isolated from outside communication when the high tension wires from the B.C. Electric Railway station, together with the telephone wires, went down. At noon, when the fire was reported under control, the danger from loose high tension wires was still very great.

MAYOR PENDRAY SAYS LAND DEAL PROGRESSING

(Continued from page 1)

ties here for the establishment of a motion picture industry. Mr. Hustwick would arrived in the city to-morrow stated Mayor Pendray, and had an encouraging report to make on the motion picture project.

An option on 2,300 lots on its unreserved lists was given by the city to George McManus and associates of Los Angeles for a purchase price in the neighborhood of $812,000 on terms of $150,000 this year and $100,000 annually with interest until the entire sum was paid off. Taxes on the property would be assumed as soon as the option was taken up.

Under the terms of this option the syndicate have ninety days in which to consider exercising the option on those terms, or until a late in July. Meanwhile city is free to sell lands on unreserved list at list prices, with provision for a crediting to the syndicate of forty per cent of the list price in respect to lots sold now out of their list, and if the option is finally exercised.

Mayor J. C. Pendray left for the South a week ago with instructions from the City Council to meet the members of the syndicate and to see what progress could be made on negotiations, but without power to act.

COALITION IS GERMAN PLAN

Socialists Gain Most in Election; Join With Democrats and Others

Berlin, May 21—Returns to-day from the Reichstag general election yesterday indicate the Socialists are the strongest political unit in Germany. The Socialists registered decisive gains, while the German Nationalist Party's losses were conspicuous.

COALITION PLAN

None of the major parties to-day was regarded as likely to obtain an overwhelming control in the new Reichstag and parliamentary leaders, headed by Dr. Gustav Stresemann, Foreign Minister and leader of the People's Party, were determined to form a coalition ministry of Socialists, Centrists, People's Party and Democrats. The present cabinet, which will terminate its official career as soon as the vote has been certified by the election commissioner, is a coalition of Nationalists, Centrists and People's Party.

The losses of the Nationalists were regarded as eliminating that party from participation in the next ministry.

Approximately 31,000,000 Germans voted and 9,000,000 of them voted the Socialist ticket. The counting is on the proportional plan.

If all the conditions regarding the distribution of the surplus on the Reich lists are fulfilled, the composition of the new Reichstag will be: Socialists, 150; German Nationalists, 72; Centrists, 60; People's Party of Germany, 52; Communists, 51; Democrats, 25; Bavarian People's Party, 16; Economic, 23; Fascist Party, 13.

With 150 members the Socialists will have twenty more seats than they held in the last Reichstag.

TEN VOTERS WOUNDED

One serious clash was reported at Herne, in the Ruhr district, when ten persons were seriously hurt when Communists and Fascists rioted.

ROBBERIES IN TERMINAL CITY

Two Meat Stores and Theatre Looted; Police Searching For Gang of Criminals

Vancouver, May 21—Bringing the total number of such robberies in Vancouver in the last month to fifteen, safecrackers looted the offices of three firms over the week-end, obtaining more than $2,000. The Dominion Meat Market, 2226 Fourth Avenue West, the Dominion Theatre, 965 Granville Street, and the Vancouver Meat Market, 150 Cordova Street West, were the latest victims of the burglars.

In each case the dial of the office safe was knocked off with hammer and chisel and the combination tumblers driven back with metal punches until the doors could be opened.

POLICE HUNT GANG

As a result of these robberies the police of Vancouver are intensifying their search for the gang which is thought to be responsible. Every day several suspects have been rounded up for questioning, but to date the police have been unable to apprehend those whom they suspect.

The first of the latest series of robberies was discovered at 10.30 p.m. Sunday, when G. W. Jackson, proprietor of the Dominion Meat Market visited the premises and found the battered door of the safe swinging open. More than $800 in cash, a number of cheques and a stock certificate for $500 were missing. Police were called at once, but the robbers had left no clue to their identity.

DISCOVERED THIS MORNING

The two other robberies were disclosed at 8 a.m. to-day.

Two safes in the office of the Dominion Theatre were forced open, the robbers obtaining $625 from one and an undetermined amount from the other.

Employees of the Vancouver Meat Market on Cordova Street discovered the safe had been looted when they reported for work this morning. A check showed the robbers had obtained $584 in cash.

The exact times of these robberies cannot be determined, but it is apparent the Dominion Meat Market was looted either early Sunday morning or sometime during daylight.

PREPARING PLANS FOR NEW ADDITION TO EMPRESS HOTEL

(Continued from page 1)

In speaking of the tourist business, more particularly from the viewpoint of the company, Mr. Beatty said: "The outlook for the tourist business for 1928 is excellent. Better facilities have been provided each year to take care of visitors in the mountain and at the coast, and the traffic representatives of the company, both in Canada and the United States, take a very optimistic view of the prospects."

In looking over the extensions which are being made at the Belleville Street docks of the B.C. Coast Steamship Service, the president expressed himself as highly pleased with the improvements there, and he predicted the necessity of additional extensions in the future to adequately take care of the company's coastwise tonnage.

FURTHER EXTENSION PROBABLE

"An extension of the Belleville Street wharf in a westerly directian is now under construction, and no doubt the growth of our coastwise traffic will necessitate further enlargement on the future," said Mr. Beatty. "The easterly addition, now completed, will be a great convenience, particularly in the matter of parking for motor cars."

In the course of his westward tour Mr. Beatty stated at Banff for the opening of the Banff Springs Hotel, and in this connection he said:

"The Banff Springs Hotel is, I think, one of the finest hotels in North America, being uniquely situated, of fine architectural beauty and impressive, both inside and out. The interior of the building is notable for its spaciousness and dignity, and the character of its furnishing and decorations.

"I feel quite sure that the hotel will be a tremendous attraction to English and American tourists, and will induce extensive travel through the mountains and to the coast."

HEALTHY GREEN WHEAT FIELDS

Seeding Practically Complete Except in Northern Alberta Districts

Calgary, May 19.—Over a large section of the Province south of Red Deer, Alberta wheat fields are already showing a healthy green coloring, according to reports from representative districts received by The Herald to-day for the second summary of seasonal conditions this Spring.

Wheat seeding is practically complete except in northern districts, and farmers are everywhere engaged in the seeding of oats and barley, more than sixty per cent of the coarse grains being in the ground.

The acreage generally shows a material increase over 1927, the area in wheat accounting principally for the increase. Moisture conditions have been considerably better than usual to date in practically all localities, and germination in consequence has been rapid. However, persistent winds have been sapping the moisture in the last ten days and the majority of districts would welcome rain.

EGG MARKET IS UNCHANGED

Ottawa, May 20—There is no change reported in Canadian egg markets today.

Toronto, unchanged with dealers paying country shippers extras 31 and 32c, firsts 29, seconds 23 and 24; delivered cases returned.

Montreal—Market holding steady on extras but tending lower on firsts and seconds. Heavier offerings are anticipated for next week.

Vancouver—Paying prices are unchanged here with dealers buying from country shippers, firsts 21, seconds 18.

Chicago—Spot 28, May 30⅝, June 29¼, November 33½.

CORN SCORES SHARP ADVANCE

Chicago, May 20—Corn became the speculative leader toward the last on Saturday in the grain trade, and scored a sudden sharp advance. Closing quotations on corn were strong, 1⅛ to 1¾c higher with wheat unchanged to ½c up, oats varying from ⅜c decline to 1c gain and provisions 7c off to a rise of 12c.

SIDESLIP IN PLANE FATAL

Milwaukee, May 21.—His aeroplane sideslipping when he tried to make a sharp bank, Donald Carette was killed yesterday when the machine fell into Milwaukee harbor. James Rollins, a student flying with Carette, struggled to the surface of the water and clung to the plane until he was rescued by a motorboat. A moment later the plane sank.

Retail Market

Vegetables	
Potatoes, local, sack	1.35
New Florida Potatoes, lb.	12½
Kamloops Netted Gems, sack	1.50
Artichokes, Globe, each	.20
Sweet Potatoes, lb.	.10
Mexican Tomatoes, per lb.	.35
Celery	.20
Cabbage, each	.10 and .05
Carrots, per bunch	.10
Parsnips, 5 lbs.	.15
Cauliflower, each	.10 .15
Onions, 4 lbs.	.25
Netted Gem Potatoes, 10 lbs.	.25
Lettuce, head	.10
Asparagus, lb.	.19
Spinach, 3 lbs.	.25
Green Peas	.20
Cucumbers	.25
Radishes, 3 for	.10
Green Peppers, lb.	.40
New Zealand Onions, 3	.25
Local Hothouse Tomatoes, lb.	.30 to .40
Fruits	
Apples—	
Newton Pippins	3.25 to 3.75
Spitzenburg	3.25
Winesaps	3.75
Hothouse Rhubarb, 5 lbs.	.25
Bee Plant, m.	.40
Bananas, dozen	.60 and .50
Lemons, Cal., dozen	.22, .25, .50, .60
Valencia Oranges, dozen	.25 to .50
California Cherries, lb.	.30
California Strawberries, box	.30
Dates, 3 lbs.	.25
New California Figs, pkt.	.15, .25; lb. .25
New California Layer Figs, lb.	.30
Spanish Cluster Raisins, box	.50
New Ford Dates, lb.	.30
Florida Grapefruit	.20 and .15
New Almond Nuts, lb.	.30
California Cluster Raisins, box	.35 and .25
Cocoanuts, each	.15 and .20
Calif. Marmalade Oranges, doz.	.40
Nuts	
Walnuts, per lb.	.30 to .40
Pecans	.40
Mixed	.25 and .35
California Soft Shell Walnuts, lb.	.40
Roasted Peanuts, per lb.	.15
Almonds	.30
Soft Shell Almonds	.40
Dairy Produce and Eggs	
Butter—	
Best Alberta, cartons	.49 to .50
Comox, lb.	.50
Cowichan Creamery, lb.	....
Salt Spring Island, lb.	.49
Hardipats, lb.	.49
Our Own Brand, lb.	.49
New Zealand Creamery	....
Eggs—	
B.C. fresh, extras	.32 to .34
B.C. fresh firsts	.30 to .32
Pullets, extra	.30
Cheese	
B. C. Cream Cheese, lb.	.40
B.C. solids, lb.	.30
Finest Ontario, mild, per lb.	.30
Finest Ontario, matured, per lb.	.40
Edam Dutch Cheese, per lb.	.45
Gouda Cheese, per lb.	.45
Gorgonzola, per lb.	.65
Swiss Gruyere, in portions, box	.50
English Stilton, lb.	.35
Imported Roquefort, per lb.	.65
Kaste Brand, Camembert, box	.45
Circle Brand Breakfast Cheese	.40
Kraft, lb.	.40
Golden Loaf	.35
Fish	
Fresh Cod, 2 lbs.	.25
Fresh Cod Fillets, lb.	.15
Halibut, per lb.	.25
Local Cured Bloaters, 2 for	.25
Fresh Herrings, 2 lbs.	.25
Fresh Shrimps, pe rlb.	.30
Eastern Finnan Haddie, per lb., 15 and	.20
Fresh Crabs, each	.20
Local cured Black Cod	.25
Large Eastern Kippers	.15
White Spring Salmon, lb.	.20 to .22
Fresh Meats	
Pork—	
Trimmed Loin, per lb.	.30 to .35
Legs, per lb.	.28 to .35
Shoulders roasts, per lb.	.23 to .30
Pork Sausages, per lb.	.30
No. 1 Beef—	
Sirloin Steaks, per lb.	.40 to .45
Round Steaks, per lb.	.35
Pot Roasts, per lb.	.20 to .25
Rump Roasts, per lb.	.35
Spring Lamb—	
Shoulders, per lb.	.35
Legs, per lb.	.45
Legs, full, per lb.	.42 to .47
Rabbits, local, per lb.	.25
Hams and Bacon	
Ham, lb.	.38 to .55
Bacon, lb.	.40 to .52
Flour	
Flour, all standard brands, 49s	2.55
Flour, pastry, 49s	2.35
Feed	Per ton / Per sack
No. 1 Wheat	54.00 / 2.80
No. 2 Wheat	52.00 / 2.70
Scratch Food	53.00 / 2.90
Whole Barley	46.00 / 2.40
Whole Corn	50.00 / 2.85
Cracked Corn	52.00 / 3.00
Cornmeal	52.00 / 2.70
Whole Oats	48.00 / 2.75
Shorts	40.00 / 2.35
Ground Oats	50.00 / 2.60
Crushed Oats	50.00 / 2.65
Bran	36.00 / 2.20

Wholesale Market

Meats	
No. 1 Steer Beef	.19½
Cow Beef	.17½
Veal	.20 to .23
Lamb	.31
Hogs	.16½
Poultry	
Fowls	.26 to .28
Chicken	.37 to .39
Eggs	
Fresh extras, case lots, dozen	.29
Fresh firsts, case lots, dozen	.27
Fresh pullets, case lots, dozen	.24
Butter	
Best cartons	.43
No. 2 grade	.41
Solids, creamery	.41
Cheese	
B.C. solids	.28½
B.C. twins	.29½
B.C. triplets	.30½
Ontario solids, June	.26½
Ontario twins, lb.	.27
Ontario Stiltons, lb.	.31
Lard	
Tierces	.17
Compound tierces, lb.	.15½
Other compounds	.17½ to .19½
Hams and Bacon	
Ham	.24 to .27
Bacon	.30 to .39
Vegetables	
Cabbage	.07
Cauliflower, local, dozen	1.60
Celery, dozen	2.50 to 3.00
Lettuce, Cal., crate	4.25
Peppers, green, lb.	.25
Tomatoes, hothouse, No. 1	6.75
Tomatoes, hothouse, No. 2	6.25
Mexican Tomatoes	5.25
Beets, sack	2.50
Carrots, sack	1.75
Parsnips, sack	2.00
Turnips, sack	M.P.
Cucumbers	1.75 2.25
Spinach, lb.	.05
New Spuds, hamper	6.50
Peas	8.50
Asparagus, lb.	.12 to .15
Onions—	
Oregon Brown	5.00
Australian	5.50
Green Onions, dozen	.25
Radish	M.P.
Fruits	
Apples—	
Yellow Newtons	3.10
Winesaps	3.10 to 3.25
Oranges, Navels	6.75 to 8.00
Grapefruit, Cal.	5.75
Lemons	7.00 to 8.00
Grapes	6.50
Bananas	.09
Cherries, lb.	.23
Canteloupes	.45 10.50
Canteloupes	.15 4.00
Strawberries, box, 24, Crate	7.00
Smyrna Figs	M.P.

SUICIDE IS VERDICT IN HOTEL DEATH

(Continued from page 1)

A bottle, about threequarters full, containing rye whisky, was found in the bathroom of the suite, said witness, and a liquor permit on which a bottle of rye whisky had been purchased was found among the papers in the room. The contents of Rouch's trouser pockets had been emptied on the table and in addition considerable money in travelers' checks was found.

EMPTY SHELL MISSING

Questioned by the jury foreman, the witness stated the empty shell from which the bullet had been fired was not found.

Dr. Hart, who accompanied Detective Phipps to the scene, demonstrated how the body could have fallen if Rouch had been sitting on the edge of the bed when the shot was fired. The pistol could have easily slipped from his grasp onto the very edge of the bed, as it was found.

The gun was of such type that a firm grasp on the handle, pushing in a small lever, was necessary before it could be fired, Dr. Hart explained. It was unlikely that a person examining such a weapon would grasp it so and point it at his chest to discharge it accidentally, he said.

The jury deliberated only a few minutes before bringing in the verdict.

The remains of the late Mr. Rouch were forwarded by S. J. Curry & Son this afternoon to New York, where interment will be made.

PENNSYLVANIA COAL MINE DEATH TOLL IS BELIEVED TO BE 198 AS RESCUERS WORK

(Continued from page 1)

The explosion occurred at what is known as the fourteenth and fifteenth butts off the main channel. It is believed by officials that a pocket of gas had been struck at one of the working faces of the mine but others insist the explosion was caused by dust.

Several of the bodies recovered were mutilated. Brass workers' checks in many cases were the only means of identification.

U.S. Oil Director Is Murdered in Mexico

Mexico City, May 21.—A dispatch to Excelsior to-day said F. F. Nolden, a United States citizen, who was superintendent for the Latin-American Oil Company, had been murdered by a workman at Alamo, near Tampico.

The workman was said to have drawn a gun during a discussion with the superintendent and fired at Nolden, killing him instantly.

Nolden's address in the United States was not given.

NEW COLLEGE HEAD

Toronto, May 21.—Rev. Harold F. Swann, B.A., Vancouver missionary to West China, has been appointed principal of Teachers' Training College in Trinidad. The college is connected United Church of Canada.

The Penny Princess

By ANNE AUSTIN Copyright 1928

CHAPTER IV

"Hello! Back from lunch already? I was just going out for a bit myself," Jerry Macklyn burst out of his office and almost upset Vera Cameron.

"I—I was—" Vera began to stammer in the incredible relief that poured over her tortured nerves. "Oh, Mr. Macklyn, I'm sorry I flew out of the office in such a temper. It isn't like me, really it isn't. Won't you—won't you please forgive me?"

Jerry Macklyn stared at her a moment uncomprehendingly, then burst into a roar of genuine amusement. "Forgive you? Sure! I guess I wasn't very tactful. You see, I know what I want and I set out to get it, and sometimes I don't spend enough time on my approach, as the psychology sharks put it. But I knew you'd be back—knew you'd change your mind soon as you had time to think it over. It's a swell idea, isn't it? I've been going over the ads Peach Bloom has been putting out, and they're lousy! Far as I can see, there's not a reason in the world why any woman should buy Peach Bloom instead of any other line of cosmetics—from the ads, I mean. Got to make them think we've got magic to sell—"

"I hope we have!" Vera cried, in a voice so poignant with need that Jerry Macklyn's eyebrows shot up his forehead.

"What made you change your mind?" he demanded.

Vera's pale face flamed with color. The very suggestion that she should tell anyone in the world about the miracle that had happened to her—the miracle of falling in love with a stranger who had merely walked into the same elevator with her—made her dizzy with horror.

"I—I want to be—a help to you—" she began painfully, her hands twisting together.

"Oh, come clean, child!" Jerry Macklyn laughed at her. "I said if this Peach Bloom stuff is any good, or one-tenth as good as the company claims it is, that I could make you into a beauty. And you want to be a beauty. That's it, isn't it? Sure it is! You're human, even if you do wear Y.W.C.A. shoes and long skirts. Say, what's the matter with your legs, anyway?" he asked anxiously. "I know they aren't skinny from the sample you show," and he cocked his flaming red head at the modest six inches of well-shaped calf that her unfashionably long skirt revealed.

"Mr. Macklyn!" Vera cried, stung to tears.

"Now, don't say, 'How dare you, sir?' Jerry chuckled. "Good lord, child, don't carry a chip on your shoulder! There's absolutely nothing personal in all this. If I'm going to play Pygmalion and make a beauty out of you, I'll be hurting your feelings a dozen times a day, if you want to take it like that. Be a good sport, won't you?"

He grinned at her with such ingratiating boyishness as he thrust out a hand that she capitulated suddenly, gave him her hand, smiled at him, her rare, wide, sweet smile, that showed her perfect teeth and made her mouth an adorable and almost irresistible invitation.

"Whew!" Jerry Macklyn whistled, his whole face lighting up with amazement and pleasure, "Some smile! Those lips! Those teeth! That nose! Say, this isn't going to be half the job I thought it was! Take off your hat!" he commanded.

She lifted off her hat, and at a gesture from him followed him into his private office. He grinned at her over his shoulder as he turned the key in the lock.

"I'm not taking any chances on being interrupted for a few minutes," he chuckled, then his face went blank as he saw her face grow rigid with fear and distaste. "Say, Miss Cameron, what do you think I'm going to try to do? Get fresh with you? Judas Priest!" The fervor with which he uttered his favorite exclamation made her illogically angry, a fact which he refused to comment on. "You can trust me, Miss Cameron! I'll swear by all the prophets and sign a contract to that effect if you want me to, but for heaven's sake don't keep slowing up the works. Now—do as I tell you to, or the whole show's off. What say?"

Every instinct of Vera's repressed nature shuddered away from the indignities which she could sense that the future, if she agreed, held for her, but more powerful than instinct was this terrible new need of hers—to make herself into the kind of girl that could attract and hold the love of a man like the stranger whom she had heard called "Schuyler."

She drew a deep, quivering breath, spread her hands in a gesture of surrender. "I'll do anything you say, if you'll—keep your word and make a—beauty of me."

"Good girl!" he applauded. "I can't guarantee results. That's largely up to Peach Bloom cosmetics, but I've got a whole bag of tricks besides the beauty treatments. Clothes, carriage, manner, psychology—oh, girl dear, I can make you so different your own mother wouldn't know you! Now—take down your hair! Remember—you said you'd do anything I told you!"

Her hands trembled as she drew the hairpins out of the flat braids that encircled her head twice. They fell below her waist, those braids, and she was proud of their extraordinary length.

"Unbraid it!" he commanded her. "I want to get an idea of the real color and the texture of it. Here, I'll help you!"

She was glad then that he had locked the door, for his big fingers began to work at one braid while she, with the expertness of long practice, untwined the three strands of the other. When her hair hung free, she took a comb from her purse and ran it through the rippling mass that formed a cape about her shoulders.

"Pretty stuff, hanging like that!" Jerry Macklyn told her. "But a girl can't go around using her hair for a cape, and when it's all bundled up on her head it's just so much excess baggage. Now, off with the goggles! Can you see without them?" And he lifted the horn bows of her spectacles from her ears.

"I can see perfectly without them, but I had headaches for a month two years ago and the oculist prescribed glasses—" she began, closing her eyes for a moment to accustom them to the light, which the amber tint in the lenses minimized and changed. Then she opened her eyes wide and faced Jerry Macklyn.

"Judas Priest!" that amazing young man ejaculated fervently. "Why in the name of all that's holy didn't you tell me you had green eyes!"

"Why should I have told you that I had green eyes?" Vera retorted angrily. "I can't help it if they're green—"

"Help it! Why, Judas Priest, child, you should be thanking God every night on your knees for those eyes of yours! Green! As green and clear and sparkling as sea water! A pair of emeralds set in your eyes and you trot out to an oculist and pay him good hard cash to cover them up for you with yellow glass! Oh, my sainted aunt! If I were a girl what I could do with a pair of eyes like those!"

"What would you do with them?" Vera twinkled the extravagantly praised eyes on him, let a shy dimple tug at the corner of her kissable mouth.

"Oh, I'll teach you, never you fear!" Jerry Macklyn's laugh rang out. "Here! Let me get an idea of what shape your head is under that cloak of hair."

She stood quite still while he strained the heavy masses of her mousy brown hair back from her forehead and confined it tightly at the nape of her neck with his encircling hands.

"An aristocratic head, by golly!" he exulted. "High forhead, but not too high, a narrow, small head, but not too small, a long, slim neck. Why, girl, you ought to be sent to jail for grand larceny—stealing from your own self!"

"I'm—glad—I'm not so hopeless," Vera quivered happily.

"Now for the bad news," Jerry Macklyn said briskly. "Eyebrows all wrong—thick and straight, and almost meeting in the middle; eyelashes not long enough or thick enough. Guess you batted the life out of the poor things against those goggles of yours—"

"I can't go without glasses," Vera cried. "The oculist said I couldn't."

"Here, let me have a look at those glasses! And then I'll squint a bit into your eyes—"

"What do you know about eyes and glasses?" Vera demanded impatiently, as he squinted at her glasses with one eye closed in a highly professional manner.

"Me? Why, I wrote advertising copy for the National Optometrists' Association," he chuckled at her. "And I always study the line I'm in. These glasses are for nothing but a very slight farsightedness and the most minor astigmatism. Not enough to give you any real trouble. Nobody's eyes are absolutely perfect. Throw 'em away!" he ordered her abruptly, in his lordly manner, tossing the glasses contemptuously to the top of his desk.

Joy and resentment battled for a moment in Vera's completely upset mind, then joy won and she smiled at him again, brilliantly. "Go ahead! Complete the inventory! What else is wrong with this picture?" She thrust her face up toward his almost provocatively, impudently.

Jerry Macklyn took one step backward, and for the first time during their extraordinary interview he looked at her as if she were a girl, a desirable girl.

"Freckles!" he said, with exaggerated sternness to cover his own confusion. "And no color. And your skin is too dry, young woman! I'll bet you've been washing your face!"

"Of course I have!" she told him indignantly. "Good ---- and water—"

"Not when our marvelous, revivifying, youthifying, beautifying, Peach Bloom Cleansing Cream is available!" he boomed at her like a side-show barker.

They both laughed, then, and in that shared laughter they became friends.

"I'll confess that I was so sure you'd change your mind that I left word for the crack demonstrator of the company to come to my office this afternoon at three. Miss Proctor, it is, and they tell me she's a whizz with this Peach Bloom stuff. Then I'll trot you over to a swank photographer for the first picture in the series. Oh, boy, it's going to be a knockout! Something absolutely different!"

"A photographer?" Vera cried, backing away from him. She had completely forgotten, in the extremity of her need to become beautiful, the price she must pay.

To be continued

SIDE GLANCES — By George Clark

THE LETTER: You are hereby summoned to do service as a juror in court.

BEDTIME STORY

Uncle Wiggily and the Fire

Copyright, 1928, by McClure Newspaper Syndicate.

(By HOWARD R. GARIS)

The Bob Cat, who had slunk along until he had nearly caught Uncle Wiggily at the foot of the hill, near the old fences—the Bob Cat turned suddenly as he heard some voices talking. And not wonder, for one of the voices said:

"You can't nibble Uncle Wiggily's ears unless you guess whose tails these are stuck through the fence holes!"

Then the Bob Cat looked and, strange

The bunny rabbit saw the Fox and the Wolf.

as it may seem, he saw five tails thrust through five holes in the fences. Uncle Wiggily was surprised, also, for he had not known his friends with their tails were so near to save him from the Bob Cat.

"This is a trick of yours, Mr. Longears!" snarled the Bob Cat, as he looked at the different tails, wishing he had one of them. For even the shortest tail, the one with the curl in it, was much longer than the Bob Cat's silly little tail, of which he was greatly ashamed.

"Trick or no trick!" cried Uncle Wiggily bravely, "can you tell whose tails these are?"

The Bob Cat looked again and thought hard. Then he growled:

"That tail with rings around it is Dr. Possum's!"

"Wrong! Wrong!" shouted the voices behind the fences. And with that the owners of the tails pulled them out of the holes through which they had thrust them and began throwing stones at the Bob Cat.

"Bang! Bung! Bumpo!" One of the stones hit the Bob Cat on his nose, and with a howl he ran away, taking his silly little tail with him.

Then out from behind the fences came the five animal boy friends of Uncle Wiggily, who had driven away the Bob Cat.

"Did you know who we were just by looking at our tails?" asked one.

"Of course I did!" chuckled Mr. Longears. "I knew your broad, flat tail at once, Toodle," and he waved his paw at the beaver boy. "And then I couldn't mistake your funny, little, quirky tail, Floppy," said the rabbit gentleman to the pig boy.

"Did you see my tail?" crowed Charlie Chick, the rooster. "I stuck it through the hole in the middle fence."

"Oh! I knew you, Charlie," said Mr. Longears." Though at first I thought it was Nurse Jane's tail with a dusting brush tied to the end. And I knew your tail, Tommie Kat."

"Mine was easy," mewed Tommie. "But the Bob Cat thought Bobbie's tail was Dr. Possum's! Ha! Ha! Ha!" and the little raccoon boy whose ringed tail was next to Tommie's laughed with the cat.

So Uncle Wiggily was saved because the Bob Cat couldn't rightly guess the tails, though I am sure you children did in Saturday's puzzle. And then Mr. Longears bought the animal boys some jelly-bean candies and they ran off to play while he went to look for a new adventure.

Uncle Wiggily had not hopped very far through the woods before, all of a sudden, the bunny rabbit saw, just ahead of him, the Fox and Wolf slinking along under the bushes.

"My! It's lucky they didn't see me!" whispered Uncle Wiggily, shrinking down under the leaves. The Bad

Use sticks to put fire out.

Chaps passed close by but they were so busy talking that they did not even smell the rabbit. However, Uncle Wiggily was frightened when he heard the Fox say:

"It is burning fast, now. I'm glad we set fire to it!"

"So am I," growled the wolf.

"Goodness! I wonder if they have set fire to my bungalow?" thought the rabbit. "I must run and see."

So Uncle Wiggily hopped fast and, all of a sudden, he saw not his bungalow burning, but the kennel house of Mr. Bow Bow, the dog gentleman, which was on fire. Running toward it was Mr. Whitewash, the Polar Bear, with a cake of ice.

"Help me put out the fire!" growled Mr. Whitewash. "Use those sticks, Uncle Wiggily!" The Polar Bear gentleman pointed to eighteen straight sticks on the ground, near the burning kennel, and Mr. Longears wondered how he could put out a fire with them. He knew it must be a puzzle, and it is. See if you can do it. And if the molasses jug doesn't stick fast when it takes a ride on the back of the rocking chair, I'll tell you next about Uncle Wiggily and the Bob Cat's glass.

ON THE AIR

MONDAY, MAY 21

CFCT (475.9) Victoria, B.C.
6 p.m.—The closing market prices by the B.C. Bond Corporation.
6.20 p.m.—The Sunset concert orchestra by courtesy of the Cameron Lumber Company Ltd. The following interesting programme will be enjoyed by radio listeners: March, "Civilization"; overture, "Halka"; selection, "The Bing Boys Are Here"; concert waltz, "Gently Gliding"; "Americana Suite"; 'Norwegian Suite"; foxtrot, selected.
7.20 p.m.—What's Doing in Town: the official weather report and forecast; jokes; McGill Observatory time signal by Wilkerson, jeweler.
11 p.m.—Orchestral organ recital from the Capitol Theatre; Paul Michelin in request numbers.

National Broadcasting Company
8-9 p.m.—Shell Symphonists.
9 p.m.—Time signal.
9-9.30 p.m.—The Rounders.
9.30-10 p.m.—Fisk programme.

KGO (384.4) Oakland, Cal.
6-6.20 p.m.—S.F. and N.Y. stocks.
6.20-6.30 p.m.—News and baseball.
7-8 p.m.—Orchestra.
9-10 p.m.—N.B.C. programme.

KMIC (223.7) Inglewood, Cal.
5 p.m.—Popular organ request.
6 p.m.—Dinner Club.
7 p.m.—Concert Ensemble.
8 p.m.—Harmony Boys.
8.30 p.m.—Blues Singer.

KYA (352.7) San Francisco, Cal.
5.30-6 p.m.—Air Circus.
6-6.15 p.m.—News items.
7.15-7.55 p.m.—Studio programme.
8-8.30 p.m.—Singer and pianist.
8.30-9 p.m.—Theatres' Frolic.
10-12 p.m.—Dance music.

KGA (260.7) Spokane, Wash.
5-5.30 p.m.—Kiddies' programme.
5.30-6 p.m.—Orchestra.
6-6.01 p.m.—Time signals.
6.01-7.30 p.m.—Music.
7.30-10 p.m.—Studio programme.
10-12 p.m.—Musical programme.

KFWM (236.1) Oakland, Cal.
8-8.20 p.m.—Lecture.
8.20-9 p.m.—Programme.
9-10 p.m.—Variety hor.

KPO (422.3) San Francisco, Cal.
5-6 p.m.—Children's hour.
6-7 p.m.—Music.
7-7.50 p.m.—String quartette.
7.50-8 p.m.—Book Review.
8-10 p.m.—N.B.C. programme.
10-12 p.m.—Variety programme.

KFON (241.8) Long Beach, Cal.
6.45-7 p.m.—Current Events.
8-9 p.m.—Jazz pianist and tenor.
9-12 p.m.—Kiwanis Frolic.
12-12.15 a.m.—Midnight news.
12.15-1 a.m.—Dance programme.

KJBS (545.8) San Francisco, Cal.
8-8.30 p.m.—French Conversation.
8.30-9 p.m.—Studio features.
9-10 p.m.—Dance music.

KFWI (267.7) San Francisco, Cal.
5.30-5.45 p.m.—Construction reports.
5.45-6 p.m.—News flashes.
7-7.15 p.m.—Sports Review.
8.30-9 p.m.—Baritone and pianist.
9.30-10 p.m.—Original Radio Mimic.
10-11 p.m.—Dance music.

KEX (277.6) Portland, Ore.
6-6.30 p.m.—Time signals.
6.30-8 p.m.—Children's hour.
8-8.30 p.m.—Studio programme.
8.30-9.30 p.m.—Gondoliers.
9.30-10 p.m.—Courtesy programme.
10-10.05 p.m.—Time signals.

KOIN (319.8) Portland, Ore.
5.15-6 p.m.—Children's hour.
6-6.30 p.m.—Pipe organ.
6.30-7 p.m.—Sports Review.
7.15-8 p.m.—Orchestra.
8-8.30 p.m.—Entertainers.
8.30-9 p.m.—Studio programme.
9-10 p.m.—Orchestra.
10-11.30 p.m.—Dance Band.

KFI (468.5) Los Angeles, Cal.
6 p.m.—Male quartette.
7 p.m.—Symphonette.
8 p.m.—N.B.C. programme.
9 p.m.—Violin solo.
9.30 p.m.—N.B.C. programme.
10-11 p.m.—Concert orchestra.

KGW (491) Portland, Ore.
7.30-7.45 p.m.—Talk.
7.45-8 p.m.—Educational Talk.
8-9 p.m.—N.B.C. programme.
9-9.30 p.m.—Conifer concert.
9.30-10 p.m.—N.B.C. programme.
10-11 p.m.—Collegiates.
11-12 p.m.—Studio dance programme.

KTAB (280.2) Oakland, Cal.
8-9 p.m.—Contralto, tenor.

KNX (336.9) Los Angeles, Cal.
6 p.m.—String quintette.
6.30 p.m.—Concert orchestra.
7 p.m.—Treatre programme.
7.30 p.m.—One-act play.
8 p.m.—Courtesy programme.
9 p.m.—Feature programme.
9.45 p.m.—Feature programme.
10 p.m.—Orchestra.

KHJ (399.8) Los Angeles, Cal.
6.15-6.45 p.m.—Orthophonic programme.
7.30-8 p.m.—Quartette.
8-9 p.m.—Courtesy programme.
9-10 p.m.—Sun Dodgers.
10-12 p.m.—Orchestra.

KOMO (389.1) Seattle, Wash.
6-7 p.m.—Concert orchestra.
7-8 p.m.—Tenor, orchestra and quartette.
8-10 p.m.—N.B.C. programme.
10-11 p.m.—Concert orchestra.
11-12.30 p.m.—Quartette, orchestra and tenor.

KFLA (288.3) Los Angeles, Cal.
6.30-7 p.m.—Courtesy programme.
7-7.30 p.m.—Popular programme.
8.15-8.30 p.m.—Vest Pocket programme.
8.30-9.30 p.m.—Concert quintette.
9.30-10.30 p.m.—Orchestra and soloist.

KJR (348.6) Seattle, Wash.
6.05-6.30 p.m.—Sports.
6.30-7.30 p.m.—Dinner concert.
7.30-8 p.m.—Pianist and violinist.
8-10 p.m.—Studio programme.
10-11 p.m.—Dance orchestra.

KFRC (454.3) San Francisco, Cal.
5.30-6.20 p.m.—Mac and His Gang.
6.20-6.30 p.m.—Stage and Screen.
6.30-7 p.m.—Dinner concert.
7-7.30 p.m.—The Happy Chappies.
7.30-8 p.m.—Orchestra.
10-11 p.m.—Hotel orchestra.
11-12 p.m.—Jungletown orchestra.

KHQ (370.3) Spokane, Wash.
6-6.15 p.m.—Concert orchestra.
6.15-6.30 p.m.—Travelogue.
6.30-8 p.m.—Organ recital.
8-10 p.m.—N.B.C. programme.
10.30-12 p.m.—Spokane Coyotes.

KLX (508.2) Oakland, Cal.
5.30-6.30 p.m.—Boy Scout programme.
6.30-7 p.m.—Bagdadians.
7-7.30 p.m.—News broadcast.
8-9 p.m.—Studio programme.
9-10 p.m.—Lake Merritt Ducks.

KFQZ (232.4) Hollywood, Cal.
5-6.30 p.m.—Dinner programme.
6.30-7.30 p.m.—Hawaiian trio.
8.30-9 p.m.—Classical programme.
9-10 p.m.—Orchestra.
10-11 p.m.—Orchestra.

KNBC (375) Santa Monica, Cal.
7 p.m.—Dance orchestra.
8 p.m.—Vaudeville.
9 p.m.—Soprano, baritone and trio.
10 p.m.—Dance orchestra.

KQW (296.9) San Jose, Cal.
5-5.30 p.m.—Children's hour.
5.30-6 p.m.—Economics Period.
6-6.40 p.m.—Farm Features.
6.40-6.50 p.m.—Farmers' Exchange.

TUESDAY, MAY 22

CFCT (475.9) Victoria, B.C.
8 a.m.—New York stock quotations from the B.C. Bond Corporation.

EARTH SHOCKS IN TOKIO AREA

Tokio, May 21.—A sharp earthquake at 1.30 this morning, centring in this city, stopped clocks, caused some walls to crack and drove persons in a panic from their homes.

No serious damage and no casualties have been reported.

The city was kept awake the rest of the night by a succession of smaller shocks which followed.

Grain Elevator In Alberta Is Burned

Lethbridge, Alta., May 21.—The Ellison Milling Company's elevator at Diamond City was destroyed by fire Saturday afternoon. The agent, J. Ursenbach, while carrying a lighted lantern in the pit, fell and was badly burned before he was rescued from the building by passers-by, who had observed the flames. The Alberta Pacific elevator was endangered for some time, but escaped damage. The injured man is recovering in a hospital.

POST Toasties
THE wake-up food
quick energy for work or play
MADE IN CANADA T1-28

U.S. TROOPS TO TIENTSIN

Tientsin, China, May 21.—A company of the 15th United States infantry which was stationed for many years at Tongshan is now here, having arrived Saturday night.

The Japanese have completed the airdrome between their barracks and Nankai University, and further air squadrons are expected momentarily.

Victoria's Only Exclusive Piano House
Knabe — Willis — Renowned Chickering

Alas, How Silent

is the home without music.

Your room may be beautifully furnished but without a PIANO or PLAYER it is a mere statue—cold and inanimate.

If you have not a piano or player we would like the privilege of talking with you. Our prices are reasonable and terms so as to meet the individual's ability to pay.

Willis Pianos
LIMITED
1003 Govt. Street Phone No. 514

BOOTS AND HER BUDDIES—Things Are Looking Up —By MARTIN

Hosiery and Lingerie Event Extraordinary!
B.M.CLARKE'S Second Anniversary SALE

LINGERIE

SPECIALS

Combining as it does the wear and comfort of silk with a washability and economy that silk can never have, Rayon makes the ideal fabric for Lingerie. The garments listed below are guaranteed to be perfect in every particular.

Rayon Vests, $1.00 values ..... 79¢
Rayon Vests, $1.50 values for $1.19
Rayon Bobettes and Bloomers for 95¢
Rayon Bobettes and Bloomers, $1.95 values for $1.49
Dainty Brassieres ..... 79¢
Rayon Slips $1.95
Rayon 3-in-1 Combination Sets, regular $3.95 for $2.95
Nightgowns and Pyjamas, specially priced at $2.50

DURING THIS SALE
10% Reduction on all Rayon Lingerie not listed in this advertisement

An unexcelled opportunity to supply your Summer Hosiery and Lingerie needs

THIS WEEK ONLY

Full-fashioned and Pure Silk Stockings, semi-service weight, leading makes. Special Anniversary price, a pair $1.29

A Pure Silk Stocking, silk right to the hem. Splendid value at its regular price of $1.00. Truly exceptional at sale price of 79c
Or two pairs for $1.50

Our Splendid Gresham Ribbed Silk and Lisle Hose combines long wearing qualities with a smart dressiness. Anniversary price 59c

Gresham Hose No. 90. A Silk and Lisle Hose, known to thousands of Victoria women for its splendid wearing qualities. Marked for this sale, a pair 49c

Full-length Pure Silk Full-fashioned Hose, both heavy service weight and chiffon. $2.50 values for $1.89

Remember! Every pair is a perfect pair. We sell no seconds or substandards

B.M. Clarke LIMITED
GRESHAM
711 YATES STREET

Children's and Three-quarter Hose

Hundreds of Pairs grouped for this sale in two price lots.

39c 3 Pairs $1.00
59c 2 Pairs $1.00

Book of Knowledge

Sketches by Bessey. Synopsis by Braucher.

USING THE NILE

The Nile overflowed its banks during the flood seasons and for centuries people planted seeds in the coating of slime left over part of the Sahara by the floods. But when the Nile failed to overflow, famine came over the land and men died like flies. British engineers came and saw the conditions and decided to build a great dam across the river.

By NEA, Through Special Permission of the Publishers of The Book of Knowledge, Copyright, 1927.

There were protests from the sentimental and many tourists who had admired the beauty of the Nile. But the vast project was begun.

The engineers converted ruin into life. Two mighty works were thrown across the river and the desert was made to blossom.

Ten thousand descendants of the ancient people who slaved for the Pharaohs worked under British instructors in the building of these two great dams, and chattered in their age-old language while they carried steel forged in modern Britain. Engineers usually are not honored as heroes, but civilization owes these men of action a vast debt. (To Be Continued)

Sketches and Synopses, Copyright, 1928, The Grolier Society. 3-9

To-morrow's Horoscope

TUESDAY, MAY 22, 1928

This should be a fairly fortunate day, according toastrology which finds that the aspects are better in the afternoon than in the earlier hours.

Financial affairs are well directed, and all the signs appear to presage increase of prestige on the part of the banks.

Bankers are to extend their interests into many lines of business and to gain great power, it is phophesied.

Again the stars smile on editors and publishers who will profit greatly from advertising.

Under this rule of the stars intrigue and deception are supposed to be more prevalent than at other times.

Inclination to conceal facts or to misrepresent is said to be common when Neptune is in malefic sway.

Storms at sea and disasters to shipping again are foretold. Rough passage may be expected for those who sail under their positing of the stars.

This is not an auspicious day for seeking employment, and it is well to delay action.

Men and women of super intelligence and training will be in demand as never before, the seers explain. The end of the year will bring important openings to many men and women, astrologers foretell.

Danger of nervous breakdown is supposed to be great at this time when a tendency toward over exertion may be strong.

Warning is given that the temptation to indulge in premature romance will be strong under this quarter of the moon.

Children born on this day probably will be gentle and kindly in nature. Subjects of this sign usually pass through many varied experiences that require strength of character to meet.

Persons whose birthdate it is may expect sudden surprises in the coming year when national affairs may affect personal matters.

(Copyrighted by McClure Newspaper Syndicate)

OUR BOARDING HOUSE —By AHERN

SCHOOL DAYS —By DWIG

ELLA CINDERS—The Dear Stepfamily

—By BILL CONSELMAN and CHARLIE PLUMB

BRINGING UP FATHER

—By GEORGE McMANUS

MUTT AND JEFF—Dan Cupid Has Jeff Kissing the Canvas

(Copyright, 1928, by H. C. Fisher, Trade Mark Reg. in Canada)

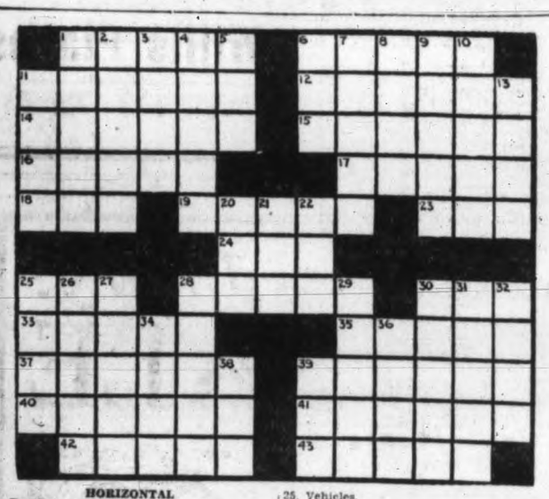

HORIZONTAL

1. Deadly.
6. To play on a stringed instrument.
11. Close.
12. Pressed.
14. Exultant.
15. Genteel.
16. To change.
17. Flower leaf.
18. Cereal grass.
19. Armistice.
23. Measure of cloth.
24. English coin.
25. Container for preserved food.
28. Leases.
30. Boy.
33. To degrade.
35. Yawning with wonder.
37. Membrane of the eye.
39. Beast.
40. Gazes fixedly.
41. To venerate.
42. River inlets.
43. Comb of a cock.

VERTICAL

1. Young mare.
2. Growing out.
3. To value.
4. Vigilant.
5. Guided.
6. To drink slowly.
7. Mathematical term.
8. Part in a drama.
9. To join or consolidate.
10. Iron.
11. Dread.
13. Ravine.
20. Eggs of fishes.
21. Ewer.
22. Feline animal.
25. Vehicles.
26. Instigates.
27. Native.
28. To restore.
29. Wiser.
30. Cripples.
31. Aside.
32. To rub out.
34. Male ancestor.
36. To donate.
38. Almost a donkey.
39. Portion of a circle.

V	A	S	H	T	I		P	A	N	A	M	A
O	L	E	A		D	U	E		O	W	E	S
L	A	W		C	O	P	R	A		E	A	T
G	R		M	U	L	L	I	N	G		N	E
A		S	A	T		I		T	R	Y		R
	Y	E	S		A	F	T		E	E	L	
T		A	S	P		T		B	E	T		T
I	T		E	O	S		S	U	N		S	E
L	I	N	N	E	T		T	R	E	B	L	E
T	R	E	E		A	C	E		L	I	O	N
S	E	T	T	E	R		T	R	Y	S	T	S

(Solution of Saturday's Puzzle)

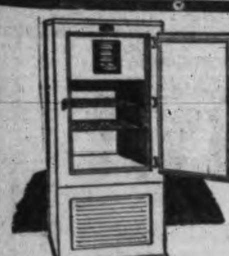

ELECTRIC REFRIGERATION

Provides a constant dry cold with no bother or attention on your part.

It not only PRESERVES all foods perfectly but also imparts to chilled, frozen, jellied, and other iced dishes a deliciousness obtainable by no other means.

SERVEL ELECTRIC REFRIGERATORS

Of the latest and most perfect type on display at our showrooms.

CONVENIENT TERMS OF PAYMENT

B.C. ELECTRIC

DOUGLAS STREET LANGLEY STREET

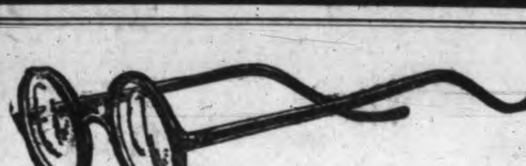

It is a common error to think that glasses can be worn too soon. The old saying "that stitch in time . ." holds true of your eyesight. While your eyesight is still good is the time to insure that it will remain that way.

Have Your Eyes Examined Here

Norman G. Cull Ltd.

OPTICIANS AND OPTOMETRISTS

1108 Douglas Street Phone 7099

Pure Creamery Butter

Our Own Brand

Manufactured by Central Creameries Ltd.

FAST FREIGHT SERVICES FOR PACIFIC ROUTES

Lines Will Maintain Speedy Freighters to Handle Future Trade

Canada Will Actively Participate in Phenomenal Trade Development Assured With Oriental Countries in the Future, States E. W. Beatty, President of the Canadian Pacific Railway; Tourist Travel With Far East Being Stimulated by Ocean Cruises

Establishment of speedy freight steamship services between this coast and the Orient to keep pace with phenomenal trade developments on the Pacific, is the prediction of E. W. Beatty, president of the Canadian Pacific Railway, who was in the city over the week-end.

In intimating that trade with the countries of the Orient might compel the company to consider the institution of a fast freight service distinct from its established passenger service, Mr. Beatty was of the opinion that the time when this would be realized was not far distant.

GREAT POSSIBILITIES

When asked his views on future trade with the Far East and countries bordering on the Pacific, Mr. Beatty said: "The future trade possibilities with the Far East are very great, and naturally Canada should participate in them. It is for this reason that the steamship service is being augmented, and it will not, I think, be many years before fast modern freight services between Canadian ports and those in the Orient will be established."

The future freight services on the Pacific, it was indicated, would be similar to the services operated in conjunction with the passenger lines on the Atlantic ocean.

TOURIST TRAVEL ACROSS PACIFIC

Tourist travel to and from the Orient will also be an important phase of development to be closely watched by the transportation companies operating on the Pacific. In this connection the C.P.R. president said: "Tourist travel to the Orient has been stimulated by the cruises and will no doubt be further extended just as soon as conditions there become a little more settled."

ALL PLANTS WILL BID

In making further reference to the proposal of the company to build another passenger liner for the transpacific service, Mr. Beatty stated that all the leading shipbuilding plants of Great Britain would be invited to submit tenders for the construction of the vessel.

The ship will be similar in design and tonnage to the Empress of Canada now in commission on this ocean, and will have a speed of about twenty-two knots.

Air transportation is now engaging the attention of the big transportation companies, and on this subject Mr. Beatty said: "Air transportation in conjunction with railway services is now being tested in the United States, and the results of the experiments will be watched with a good deal of interest."

"The company's present plans are confined to express and mail services in certain portions of Eastern Canada in connection in particular with its ocean routes."

C.N.R. EARNINGS

The gross earnings of the Canadian National Railways for the week ended May 7, 1928, were $4,575,451, as compared with $4,768,330 for the same week of 1927, a decrease of $192,879, or four per cent.

BANDITS SET UPON PRIEST

Knives and Slingshots Used in Attacking Chinese Mission

Rev. Father Lewis of King-Teh-Chen Was Severely Wounded

Attacked by sixteen Chinese bandits and nearly murdered was the experience of Rev. Father James L. Lewis of the Catholic Mission at King-Teh-Chen in Southern China, who passed through Victoria this morning on the American Mail liner President Taft en route to California for a much-needed rest.

Father Lewis was severely wounded about the head by knives and flying stones, slingshots beine one of the chief weapons used by the Chinese bandits.

It was on March 20 of this year that Father Lewis was left in charge of his mission house at King-Teh-Chen, when four men, whom he immediately recognized as bandits, entered the mission yard and began destroying a few peach trees which were there. Peach trees are a novelty in China, Father Lewis said, and for this reason they were valuable for experimental purposes. Father Lewis told them to move off, and two of them did so, the other two remaining to do more damage. When they had been threatened however, they sulkily departed muttering threats and curses.

ARMED WITH KNIVES

Father Lewis was congratulating himself of his luck in so easily getting rid of his objectionable visitors when he again heard the sound of tree limbs dropping.

Going to the door he saw fifteen bandits, all armed with knives and slings and other weapons.

"I was a little disturbed at this you may be sure," he said, "but I went out into the yard with the intention of reasoning with them. But they did not like my approach and immediately I had gone half a dozen steps they rushed toward me brandishing their knives.

"I turned and made a dash for the door with the intention of locking myself in the house. But when I reached the door, a stalwart bandit with a knife and a gun was posted against it.

DESPERATE SITUATION

"I was in a desperate situation, when the Chinese help in the house rushed for aid. This frightened the bandits and some of them departed. But the half dozen who remained nearly finished me.

"They slashed at my head and made several deep gashes in my skull and on my face. But one by one they were leaving and although I was bleeding pretty badly I thought myself let off pretty easily, when one fellow, in departing, fired a sharp stone from his sling shot and opened my head.

"I bled badly and lost a lot of blood. The Chinese help who had departed for aid did not come back and I was left on the floor until my superior returned. He had me fixed up temporarily and later removed to the hospital where I began to pick up. The physician there, however, said that a trip to America where things were a little quieter, was absolutely imperative.

"So here I am," he concluded with a smile.

Father Lewis will remain in California for five months, where he will be under medical care. He expects to return to the Orient in the Fall.

FIVE YEARS IN CHINA

Father Lewis has spent the last five years in China and has been through the thick of the Chinese trouble. In his opinion, things have not improved any in the last year although actual fighting has stopped. Bandits still come into foreign settlements, and take possession of everything that they can lay their hands on. Conditions like this of course only prevail in the interior and southern portions of China. Chinese bandits have occupied all mission houses, no matter what the denomination may be. It is merely because the foreign houses are more comfortable that the bandits capture them, and not out of any malice towards their occupants, although if they object they are very liable to be slaughtered.

Father Lewis has lived with bandits for as long as two months when they have come in and taken over the mission house in which he happened to be stationed.

GULF ISLANDS SERVICE

The Island Princess leaves Victoria at 7.15 a.m. on Mondays and 8.00 a.m. on Wednesdays, Thursdays and Saturdays for Gulf Island points.

Taft Completes Smooth Crossing

Completing one of her finest trips across the Pacific, the American Mail liner President Taft docked at the Rithet Piers this morning at 6.30 o'clock from China, Japan and the Philippines. All passengers reported a delightful trip without any rough spells. Captain K. A. Ahlin, who commanded the big vessel across the Pacific, said that it was the finest trip that he had ever encountered.

CAPACITY CARGO

The Taft had a capacity cargo although her passenger list was light, there only being seventy-six in the first cabin. There were 4,000 tons of general cargo in the ship, 400 of which were for Victoria.

Silk valued at more than $3,000,000 went on with the ship to Seattle from where it will be shipped East to New York. Silk goods were left off at Victoria.

Two thousand bags of mail made up the mail consignment. One hundred and twenty-six were left off at Victoria, a number of bags being sent on to Seattle on the mail plane.

Seventeen passengers disembarked at Victoria, five first cabin and twelve steerage. The first class passengers were Mr. and Mrs. Joseph Maher, J. M. Gillison, R. J. Marriot and E. A. Laport.

The Taft left at 10 o'clock for Seattle.

PROMINENT PASSENGERS

Among the prominent passengers going on with the big liner to Seattle were W. L. Applegate and George S. Simmie of the Luzon Stevedoring Company of the Philippine Island; W. Hoops, en route to his home in Chicago after a trip in the Orient. Mr. Hoops is engaged in the art goods business in Chicago and was accompanied by his sister on the Pacific trip; N. Armour, late of the United States consulate service in Tokio and now consigned to the same service in Paris, accompanied by Mrs. Armour; Lieut. R. T. Zinn of the United States navy, returning to his home in the United States after spending five years in Asiatic waters, he is prominent in naval circles in the Orient, being responsible for several inventions on heavy artillery range findings; Dr. Charles Hosmer, eye, ear and nose specialist of San Diego, California, is returning to his home in the South after a pleasure trip to the Orient; Lieut. J. T. Selden, returning to his home in the United States after several years spent in the heart of the Chinese disturbance area of North China; H. Calhoun, Oriental manager and sales representative of the Reo Motor Company of Lansing, Michigan; Mrs. O. S. Dean, Oriental buyer for Wanamaker & Company and considered the best woman buyer in the Orient; J. D. Blakeney, Oriental representative of the Goodyear Tire and Rubber Company, returning to the United States on a holiday after several years in China and the Philippines; Li Chi, Chinese professor at the University of Peking, returning to the States to renew school friendships, where he spent sixteen years in school at the Freer Gallery of Art at Washington, D.C.; Y. Osawa, prominent Japanese importer of raw materials from the United States, who is on a short inspection tour of several of the large manufactories in the United States; K. Wabayashi of the Assano Bussan Importing and Exporting Company of Tokio, who is on a business trip to the United States; E. G. Goldsborough, business man and engineer of Manila, en route to his home in the United States, where he intends to complete a course in the study of the later developments of the Diesel engine. Mr. Goldsborough is one of the best versed men on the Philippine Islands, having been stationed there for many years with one of the most reliable engineering companies of Manila.

NEW DESTROYER TO ARRIVE AT OGDEN POINT ON MAY 24

H.M.C.S. Vancouver, the new destroyer which will be stationed at Esquimalt, will arrive at Ogden Point docks at 6 o'clock on the morning of May 24 from the Old Country. The Vancouver left San Pedro, Cal., on Saturday evening. Word to this effect was received at the Esquimalt Naval Barracks this morning. The Vancouver will be stationed at Ogden Point all day Thursday when she will be open for inspection. She will be taken around to Esquimalt the following morning. The U.S.S. Pennsylvania, which will be here for the May 24 celebrations, will also berth at the Ogden Point piers and will be open for inspection on the holiday.

TRANSPACIFIC MAILS

May, 1928

China and Japan

*Africa Maru—Mails close May 2, 4 p.m.; due at Yokohama May 17.

President Cleveland—Mails close May 5, 4 p.m.; due at Yokohama May 18, Shanghai May 22, Hongkong May 25.

*Toyama Maru—Mails close May 8, 4 p.m.; due at Yokohama May 25.

*Arizona Maru—Mails close May 12, 4 p.m.; due at Yokohama May 27.

Empress of Canada—Mails close May 17, 5 p.m.; due at Yokohama May 28, Shanghai June 1, Hongkong June 4.

President Pierce—Mails close May 19, 4 p.m.; due at Yokohama June 1, Shanghai June 5, Hongkong June 8.

*Arabia Maru—Mails close May 24, 4 p.m.; due at Yokohama June 8.

*Iyo Maru—Mails close May 29, 4 p.m.; due at Yokohama June 14.

President Taft—Mails close June 2, 4 p.m.; due at Yokohama June 15, Shanghai June 19, Hongkong June 22.

*Mails for Japan only.

Australia and New Zealand

*Sierra—Mails close April 30, 4 p.m.; due at Sydney May 24.

Aorangi—Mails close May 2, 6 p.m.; due at Auckland May 21, Sydney May 26.

†Tahiti—Mails close May 13, 4 p.m.; due at Wellington June 4, Sydney June 9.

‡Sonoma—Mails close May 21, 4 p.m.; due at Sydney June 14.

Niagara—Mails close May 30, 6 p.m.; due at Auckland June 18, Sydney June 23.

§Makura—Mails close June 10, 4 p.m.; due at Wellington July 2.

‡Ventura—Mails close June 11, 4 p.m.; due at Sydney July 5.

*Via San Francisco for Australia only.

†Via San Francisco for Australia and New Zealand.

‡Via San Francisco for Fiji and Australia.

§Via San Francisco for New Zealand only.

COASTWISE MOVEMENTS

For Vancouver

C.P.R. steamer daily at 1.45 p.m.

C.P.R. steamer leaves daily at 11.45 p.m.

From Vancouver

C.P.R. steamer arrives daily at 7 a.m.

C.P.R. steamer daily at 2.30 p.m.

For Seattle

Sol Duc leaves daily at 10.15 a.m., except Sunday.

C.P.R. steamer leaves daily at 4.30 p.m.

From Seattle

C.P.R. steamer arrives daily at 12.45 p.m.

Sol Duc arrives daily at 9.30 a.m., except Sunday.

West Coast Route

B.C. Coast Service: From Victoria at 11 o'clock, Princess Maquinna, calling at points as far as Port Alice. Sailing on first, eleventh and twenty-first of each month.

Portland Canal Route

Canadian National: On Thursdays at 8 p.m. from Vancouver for Prince Rupert, Stewart, B.C. and Hyder, Alaska.

Union Steamships: Every Friday from Vancouver at 9 p.m. for Prince Rupert, Anyox, Stewart, etc.

Prince Rupert Route

Union Steamships: Every Tuesday at 7 p.m. and every Friday at 9 p.m. from Vancouver for Alert Bay, Port Hardy, Prince Rupert, etc.

Canadian National: On Mondays and Thursdays at 8 p.m. from Vancouver.

Queen Charlotte Islands Route

Canadian National: Fortnightly service from Vancouver.

UNITED STATES AIR MAIL SCHEDULE

TABLE SHOWING TRANSIT TIME FROM VICTORIA

Eastbound daily, including Sunday. Air mail closing to-night at 11 o'clock.

Boise, Idaho, arrives day after to-morrow, 9.20 a.m.

Boston, Mass., arrives on the fourth day, 5.35 a.m.

*Buffalo, N.Y., arrives on the third day, 2.05 p.m.

Chicago, Ill., arrives on the third day, 5.45 a.m.

Cleveland, Ohio, arrives on the third day, 11 a.m.

Dallas, Texas, arrives on the fourth day, 8 a.m.

Denver, Colo., arrives on the third day, 6.55 a.m.

Detroit, Mich., arrives on the third day, 12 noon.

Minneapolis, Minn., arrives on the third day, 11.40 a.m.

New Orleans, La., arrives on the fourth day, 10.30 a.m.

*New York, N.Y., arrives on the third day, 6.40 p.m.

Omaha, Neb., arrives on the third day, 12.30 a.m.

Ottawa, Can., arrives on the fourth day, 7 p.m.

*Philadelphia, Pa., arrives on the third day, 7.55 p.m.

*Pittsburgh, Pa., arrives on the third day, 1.45 p.m.

St. Louis, Mo., arrives on the third day, 9.15 a.m.

St. Paul, Minn., arrives on the third day, 11.30 a.m.

Salt Lake City, Utah, arrives day after to-morrow, 12.50 p.m.

*Toronto, Can., arrives on the third day, 9.35 p.m.

Washington, D.C., arrives on the fourth day, 5 a.m.

Southbound daily, except Sunday. Air mail closing this afternoon at 4 p.m.

San Francisco, Cal., arrives to-morrow, 1.15 p.m.

*Fresno, Cal., arrives to-morrow, 8.15 p.m.

*Los Angeles, Cal., arrives to-morrow, 6.15 p.m.

San Diego, Cal., arrives day after to-morrow, 5.30 a.m.

*For delivery on day of arrival a special delivery stamp will be necessary on letters addressed to these points.

AUTO FERRY ROUTES

MILL BAY FERRY

Ferry Cascade, running between Verdier Avenue, Brentwood, and Mill Bay, leaves Mill Bay daily at 8.20 a.m., 10.30 a.m., 12 noon, 2.30 p.m., 4 p.m., 6 p.m. Leaves Brentwood daily at 7.30 a.m., 9.15 a.m., 11.15 a.m., 1.30 p.m., 3.15 p.m., 5 p.m.

VANCOUVER-NANAIMO SERVICE

Princess Elaine leaves Nanaimo daily, including Sunday, at 7 a.m. and 2.15 p.m.

Princess Elaine leaves Vancouver daily, including Sunday, at 10 a.m. and 5.30 p.m.

SIDNEY-ANACORTES

Auto ferries City of Bellingham and City of Angeles leave Sidney, B.C., daily 1.30 p.m. and 4.30 p.m. On the 1.30 p.m. trip the ferry will call at Roche Harbor, Orcas and Lopez Is. On the 4.30 p.m. trip the ferry will call at Orcas only.

Leave Anacortes for Sidney, B.C., daily 9.45 a.m. and 7.30 p.m. On the 9.45 a.m. trip the ferry will call at Lopez Is., Orcas and Roche Harbor. The 7.30 p.m. is a through trip—no stops.

SIDNEY-BELLINGHAM

Leave Sidney, B.C., for Bellingham daily 8.30 a.m., calling at Orcas (San Juan Islands).

Leave Bellingham for Sidney, B.C., daily 12.45 p.m. (noon), calling at Orcas (San Juan Islands).

TIDE TABLE

May

Date	Time h.m.	Ht ft.	Time h. m.	Ht ft.	Time h. m.	Ht ft.	Time h. m.	Ht ft.
1	1.14	8.1	8.14	4.7	13.31	6.3	18.52	5.1
2	1.21	8.1	8.31	3.9	14.52	6.5	19.34	5.7
3	1.32	8.2	8.56	3.2	16.29	6.7	20.13	6.3
4	1.44	8.3	9.26	2.6	18.32	6.9	20.50	6.8
5	1.57	8.4	9.58	2.2	....	7.2	....	7.2
6	2.06	8.5	10.32	1.8	....	..	....	..
7	1.56	8.6	11.09	1.6	....	..	....	..
8	2.06	8.8	11.49	1.6	....	..	....	..
9	2.28	8.8	12.31	1.6	....	..	....	..
10	2.59	8.7	13.15	1.7	....	..	....	..
11	3.39	8.5	14.02	2.0	....	..	....	..
12	1.32	8.1	14.51	2.4	....	..	23.53	7.9
13	....	..	....	..	15.42	2.9	23.41	7.8
14	5.30	6.4	9.24	6.4	16.35	3.5	23.52	8.0
15	6.26	5.3	11.21	6.3	17.29	4.2	....	..
16	0.06	8.2	7.02	4.0	12.55	6.5	18.21	4.9
17	0.26	8.6	7.41	2.8	14.16	6.8	19.10	5.6
18	0.52	9.0	8.23	1.6	15.33	7.1	19.58	6.3
19	1.20	9.3	9.07	0.7	16.49	7.5	20.47	7.0
20	1.49	9.5	9.52	0.0	18.09	7.8	21.33	7.6
21	2.16	9.6	10.38	0.2	20.31	8.2	22.32	8.1
22	2.38	9.4	11.24	0.1	21.33	8.6	25.33	8.4
23	2.56	9.1	12.11	0.3	22.18	8.7	....	..
24	0.53	8.4	3.11	8.6	13.00	1.0	22.49	8.7
25	...	...	....	..	13.51	1.8	23.12	8.6
26	...	...	....	..	14.43	2.7	23.27	8.5
27	...	5.8	....	5.8	15.34	3.7	23.35	8.4
28	7.32	5.1	11.09	5.5	16.23	4.7	23.46	8.4
29	7.37	4.3	14.26	5.7	17.08	5.5	23.58	8.4
30	7.49	3.6	....	6.3	....	6.3	....	..
31	0.13	8.4	8.08	2.9	....	6.9	....	6.9

The time used is Pacific Standard, for the 120th Meridian west. It is counted from 0 to 24 hours, from midnight to midnight. The figures for height serve to distinguish high water from low water. Where blanks occur in tables, the tide rises or falls continuously during two successive tidal periods without turning.

C.N.S. MOVEMENTS

Canadian Importer, left Panama for Montreal, May 3; due here July 10.

Canadian Miller, arrived Vancouver, May 12; due here June 3.

Canadian Seigneur, left Victoria for Montreal, May 10; due here August 8.

Canadian Winner, left Quebec for Victoria, May 15; due here June 17.

Canadian Coaster, left San Pedro for San Francisco, May 16; due here May 24.

Canadian Farmer, arrived Ocean Falls, May 16; due here June 7.

Canadian Observer, arrived Victoria, May 18.

Canadian Rover, arrived Vancouver, May 17; sails May 20.

A little extra thought for your comfort and convenience is revealed in this New Daily Train

Canadian National Railways

"The Confederation"

— TO —

EASTERN CANADA

THE moment you step aboard this splendid train you sense a character and a quality not found in any other. A little finer courtesy attends your welcome.

With Connections for

United States Points

In its many conveniences and appointments the Confederation is a counterpart of its widely-known sister train—the Continental Limited

All steel train across Canada

DAILY FROM VANCOUVER

9.30 a.m.

Via Kamloops, Jasper, Edmonton, Saskatoon, Regina and Winnipeg

Schedule Permits Seeing the Beauties of the Famous Fraser Canyons

The arrival of "The Confederation" in Toronto early in the morning is of importance to travelers desirous of making connections to Ontario or United States points

MODERN ALL STEEL EQUIPMENT - AND RADIO - ON THIS TRAIN

Full particulars from any Agent, or at

CITY TICKET OFFICE

911 Government Street Telephone 1242

CANADIAN NATIONAL

Use "CONFEDERATION" or "CONTINENTAL LIMITED" for your next Express Shipment

SPOKEN BY WIRELESS

May 20, 8 p.m.—Shipping:

NIAGARA, 1,547 miles from Vancouver, due Victoria, May 25.

EASTMOOR, 240 miles from Estevan, bound Vancouver.

RUTH ALEXANDER, 580 miles from San Francisco.

H. F. ALEXANDER, San Francisco to Seattle, 250 miles from Seattle.

CANADIAN COASTER, 509 miles from Victoria.

KEWANEE, 345 miles south of Seattle, bound Seattle.

EMPRESS OF CANADA, Vancouver to Yokohama, 1,270 miles from Victoria.

TAIAN MARU, 860 miles from Estevan, bound Portland.

YOSHIDA MARU, No. 1, 800 miles from Estevan, bound Coos Bay.

ATLANTIC MARU, 426 miles from Estevan, Vancouver to Yokohama.

May 21, 8 a.m.—Weather:

Estevan—Foggy; northwest; light; 29.90; 49; sea, moderate.

Pachena—Foggy, west; light; 29.96; 48; sea, moderate.

Prince Rupert—Overcast; souheast; fresh; 29.80; 54; sea, moderate.

VESSEL MOVEMENTS

Tacoma, May 21.—Arrived: Griffdu, Seattle, Protesilaus, Seattle; Boobyalla, Seattle. Sailed: Condor, Seattle; La Purisima, San Pedro.

Portland, Ore., May 20.—Arrived: Admiral Peoples, San Diego; Tatsuha Maru, Yokohama; Celmar, Baltimore; Skagway, Los Alamos, Dilworth, Catherine G. Sudden, San Pedro. Sailed: Michigan, Manila; Robin Adair, Providence, San Francisco; Eastern Guide, Puget Sound; Eagle, Los Angeles.

Cherbourg May 19.—Arrived: Aquitania, New York.

Southampton, May 19.—Arrived: Arabic, New York.

Liverpool, May 19.—Arrived: Carinthia, New York, and sailed Cobb 20th.

Liverpool, May 19.—Arrived: Cedric, New York.

Cobh, May 19.—Arrived: Dresden, New York.

Southampton, May 19.—Arrived: New York, New York.

London, May 19.—Arrived: Minnetonka, New York.

Panama Canal, May 19.—Passed: Larry Doheney, New York; Louis L. D., Rouen; West Mingo, Rouen; Texas, Rouen; Sunoil, Pennsylvanian, Willzipo, San Pedro; Lemuel Burrows, Puget Sound; Santa Cecilia, Portland; King Robert, Vancouver; Arana, West Coast.

Seward, May 20.—Arrived: Alaska, outhbound.

New York, May 20.—Arrived: Anniston City, Anacortes; Charles Christensen, Gray's Harbor.

Victoria Deep Sea Ship Movements

TO ARRIVE AT VICTORIA

NIAGARA, Honolulu, Suva, New Zealand and Australia, Canadian Australasian Line, Rithet Docks, May 25.

PRESIDENT TAFT, China, Japan and Philippines, American Mail Line, Rithet Docks, May 21.

TOKIWA MARU, China and Japan, N.Y.P., Rithet Docks, May 30.

TO SAIL FROM VICTORIA

ARABIA MARU, China and Japan, O.S.K., Rithet Docks, May 24.

IYO MARU, China and Japan, N.Y.K., Rithet Docks, May 29.

NIAGARA, Honolulu, Suva, New Zealand and Australia, Canadian Australasian Line, Rithet Docks, May 30.

CUTTER SAVES FOG VICTIMS

Passengers From Vessels in New York Harbor Landed at Staten Island

New York, May 21—After spending the night aboard the coastguard cutter Seminole in the lower bay, eighty-nine passengers of the Clyde liner Mohawk, victims of the fog which had paralyzed shipping in the harbor for twenty-four hours, and caused numerous mishaps, were landed on Staten Island yesterday.

The passengers had been taken off the Mohawk last night after the liner went aground off Seabright, N.J., following a collision with the Old Dominion liner, Jefferson. The Seminole, with the passengers aboard, did not dare negotiate the craft choked harbor in the darkness and heavy fog, and awaited a partial clearing of the weather to-day. Those taken from the Mohawk were part of the 1,000 passengers whose sea trips were interrupted yesterday when the fog snared shipping and caused three collisions in which six ships figured, and the grounding of two others.

The Holland American liner Veendam, in collision Saturday afternoon with the Porto Rico steamship Porto Rico, returned to her pier early this morning. Many of her 700 passengers, bound for Plymouth, Bologne and Rotterdam, disembarked. The extent of the damage to the liner has not been ascertained.

The Red Star liner Pennland, which was in collision with the Isthmian freighter Anniston City yesterday, was expected to return to her dock with her 207 Europe-bound passengers today. The Anniston City docked at a Brooklyn pier.

SUNRISE AND SUNSET

Time of sunrise and sunset (Pacific standard time) at Victoria, B.C., for the month of May, 1928:

Day	Sunrise Hour	Sunrise Min.	Sunset Hour	Sunset Min.
1	4	55	7	25
2	4	53	7	26
3	4	51	7	28
4	4	50	7	29
5	4	48	7	30
6	4	47	7	32
7	4	45	7	33
8	4	44	7	34
9	4	42	7	36
10	4	41	7	37
11	4	40	7	38
12	4	39	7	40
13	4	37	7	41
14	4	36	7	43
15	4	34	7	44
16	4	33	7	45
17	4	31	7	47
18	4	30	7	48
19	4	29	7	49
20	4	27	7	51
21	4	26	7	52
22	4	25	7	54
23	4	24	7	55
24	4	23	7	57
25	4	22	7	58
26	4	21	7	59
27	4	21	8	00
28	4	20	8	01
29	4	19	8	02
30	4	18	8	03
31	4	17	8	04

MOONRISE AND MOONSET

Time of moonrise and moonset at Victoria, B.C., for the month of May, 1928:

Date	Rises	Sets.	Phases
1	4.16 p.m.	4.07 a.m.	
2	5.21 p.m.	4.24 a.m.	
3	6.26 p.m.	4.40 a.m.	
4	7.32 p.m.	4.59 a.m.	Full Moon
5	8.37 p.m.	5.20 a.m.	
6	9.42 p.m.	5.46 a.m.	
7	10.45 p.m.	6.17 a.m.	
8	11.42 p.m.	6.55 a.m.	
9	....	7.43 a.m.	
10	0.32 a.m.	8.40 a.m.	
11	1.14 a.m.	9.46 a.m.	
12	1.47 a.m.	10.56 a.m.	Last Quarter
13	2.16 a.m.	12.11 p.m.	
14	2.40 a.m.	1.28 p.m.	
15	3.02 a.m.	2.47 p.m.	
16	3.23 a.m.	4.09 p.m.	
17	3.46 a.m.	5.32 p.m.	
18	4.10 a.m.	6.58 p.m.	
19	4.40 a.m.	8.24 p.m.	New Moon
20	5.18 a.m.	9.46 p.m.	
21	6.06 a.m.	10.57 p.m.	
22	7.05 a.m.	11.53 p.m.	
23	8.15 a.m.	....	
24	9.28 a.m.	0.37 a.m.	
25	10.42 a.m.	1.09 a.m.	
26	11.35 a.m.	1.35 a.m.	First Quarter
27	1.01 p.m.	1.57 a.m.	
28	2.07 p.m.	2.15 a.m.	
29	3.12 p.m.	2.32 a.m.	
30	4.17 p.m.	2.48 a.m.	
31	5.23 p.m.	3.06 a.m.	

Note.—These times are correct to within one or two minutes.

CANADIAN PACIFIC RAILWAY COMPANY

Transcontinental and Local Trains

The "Trans-Canada Limited" (through Vancouver-Montreal train) leaves Vancouver at 6.30 p.m. daily.

The "Imperial" leaves Vancouver at 9.00 p.m. daily, also carrying through standard sleeper to Chicago via Minneapolis and St. Paul.

The "Toronto Express" leaves Vancouver at 9 a.m. daily.

The "Coast-Kootenay Express" leaves Vancouver at 7.20 p.m. daily.

Fine Chesterfield Suites

Chesterfield Suites of fine workmanship, made to order in any design, with choice of 100 beautiful covers in rich new colors. All prices from $150.00

FULLY GUARANTEED

EASY TERMS

Old Furniture Taken in Part Payment

THE HOME FURNITURE CO.

FRED W. BARTHOLOMEW, Prop.

Phone 5119 825 Fort St. (Between Quadra and Blanshard Sts.)

CANADIAN PACIFIC

SAILINGS TO EUROPE

MAKE RESERVATIONS NOW

FROM MONTREAL

To Liverpool

June 8 *July 6 .... Montcalm

June 15 July 13..Duchess of Bedford

June 22 July 20 .... Montclare

June 29 .... Melita

*Via Glasgow

To Belfast-Glasgow

†June 1 July 26 .... Melita

June 14 July 12 .... Minnedosa

†Calling at Liverpool

To Antwerp Via Glasgow

June 20 .... Metagama

FROM QUEBEC

To Cherbourg-Southampton

May 30 June 20..Empress of France

June 6 June 27...Emp. of Scotland

June 13 July 4..Emp. of Australia

To Cherbourg-Southampton

*June 5 †July 4 .... Montnairn

†June 23 †July 30 .... Montroyal

*Goes to Antwerp and Cobh.

†Goes to Hamburg and Cobh.

Apply to Agents everywhere or J. J. FORSTER, S.S. General Pass. Agent, C.P.R. Station, Vancouver. Telephone Seymour 2630

PUGET SOUND NAVIGATION CO.

Passenger and Auto Ferry Route

Sidney-Anacortes

And

Sidney-Bellingham

Roche Harbor, Orcas and Lopez

AUTO FERRIES

City of Angeles and City of Bellingham

MAY 17 to SEPT. 10, INCLUSIVE

Leave Sidney, B.C., for Bellingham daily 8.30 a.m., calling at Orcas, and at 1.30 p.m. for Anacortes, calling at Roche Harbor, Orcas and Lopez Island; also at 4.30 p.m. for Anacortes, calling at Orcas. Leave Anacortes for Sidney, B.C., daily at 9.45 a.m. and 7.30 p.m., and Bellingham at 12.45 p.m.

Information and tickets from

E. E. BLACKWOOD, Agent

912 Government Street Phone 7106

Or H. S. HOWARD, Agent

C.P.R. Wharf Phone 121

MILL BAY FERRY

Ferry Leaves BRENTWOOD		Ferry Leaves MILL BAY
7.30 a.m.	Daily Including Sundays	8.20 a.m.
9.15 a.m.		10.30 a.m.
11.15 a.m.		12.00 noon
1.30 p.m.		2.30 p.m.
3.15 p.m.		4.00 p.m.
5.00 p.m.		6.00 p.m.

CANADIAN NATIONAL RAILWAYS

"Continental Limited"

Leaving Vancouver 9.50 p.m. daily for Edmonton, Saskatoon, Winnipeg, Ottawa and Montreal. This train handles through standard sleeper between Vancouver and Kolowna.

"Confederation"

Effective May 21 the "Confederation" will resume operation, leaving Vancouver 9.30 a.m. daily and offering through fast service to Jasper, Edmonton, Saskatoon, Regina, Winnipeg and Toronto, carrying latest type of all-steel equipment.

Tickets and reservations arranged, also baggage checked through from Victoria; any destination. City Ticket Office, 911 Government Street, Telephone 1242.

Union Steamships Ltd.

to

Alert Bay, Port Hardy, Prince Rupert, Stewart, Anyox, Etc.

GEORGE McGREGOR, Gen. Agent

612 Humboldt St., Belmont Building

Telephone 1925

NEW ZEALAND AUSTRALIA

Via Honolulu and Suva

The new and well-appointed passenger liners sail from Vancouver, B.C., and Victoria, B.C.

"Niagara" (20,000 tons)....May 30 July 25

"Aorangi" (22,000 tons)....June 27 Aug. 22

For fares, etc., apply to all Railway and Steamship Agents or to the Canadian Australasian Line, 999 Hastings St. West, Vancouver, B.C.

THE GRAY LINE

Operating De Luxe Heated Parlor Coaches From

VICTORIA-NANAIMO

Leave Victoria

8.30 a.m.; 1.30 p.m., 6.15 p.m.

Leave Nanaimo

8.00 a.m.; 1.15 p.m., 6 p.m.

VICTORIA-SIDNEY — SUNDAYS

Leave Victoria	Leave Sidney
7.45 a.m.	9.00 a.m.
10.00 a.m.	11.00 a.m.
12.30 p.m.	1.30 p.m.
2.30 p.m.	4.15 p.m.
5.30 p.m.	6.30 p.m.
8.00 p.m.	9.00 p.m.
11.30 p.m.	10.30 p.m.

SPECIAL NOTICE

VICTORIA-SIDNEY SUMMER SCHEDULE, Effective May 22, 1928

Leave Victoria	Leave Sidney
7.45 a.m.	8.00 a.m.
9.30 a.m.	9.00 a.m.
12.15 p.m.	10.30 a.m.
2.15 p.m.	1.15 p.m.
3.00 p.m.	3.30 p.m.
4.30 p.m.	4.30 p.m.
6.15 p.m.	5.30 p.m.
9.15 p.m.	7.15 p.m.
11.30 p.m.	10.30 p.m.

Starting Point—Dominion Hotel Telephone 2900

SPORTS EXTRA

Victoria Daily Times

SPORTS EXTRA

VOL. 72 NO. 121 — VICTORIA, B.C., MONDAY, MAY 21, 1928 —22 PAGES — PRICE FIVE CENTS

MANDELL WINS

McLARNIN OUTPOINTED BY CHAMPION

Challenger Charges Forward Through Lightweight Fight But Mandell Is His Master

After Being Outboxed for Four Rounds McLarnin Finally Got Champion to Trade Punches With Him, But Even Then Vancouver Boy Found Himself Outmastered; Mandell Proves Worthy Champion by His Great Display; McLarnin's Courageous Heart Kept Him Going With One Eye Closed, Other Partly Closed and His Nose Battered and Bleeding

Polo Grounds, New York, May 21.—Sammy Mandell proved to the world to-night that while he might not have fought many titular bouts since he won the lightweight championship from Rocky Kansas two years ago, he was no "cheese champion." Mandell pitted his speed and boxing ability against Jimmy McLarnin, the Irish kid from Vancouver, B.C., and gave him a great lesson. Mandell gained the decision after fifteen rounds.

Four rounds went by before McLarnin was able to lay a solid smash on Mandell. In the fifth McLarnin fought like a tiger but took a flock of gloves before he was able to pump his right hand into the champion's face.

MANDELL TOO CLEVER

For the next ten rounds there was a great deal of hard hitting with Mandell playing for McLarnin's eye, which he tried to close. McLarnin, courageous as they make them, never made one backward step all the way. He kept crowding Mandell looking for a chance to fire his damaging right to a vital spot. He looked like Dempsey, taking everything to paste Mandell with a knockout punch. Mandell, however, showed his great speed to advantage and managed to evade many of the hard blows aimed at his jaw and body.

In the eleventh round McLarnin was a gory sight, with his left eye shut tight and his nose bleeding freely. Mandell turned vicious at this stage and tried to put McLarnin down but he found the younster too game and before the end of the round had to give ground. McLarnin was fighting courageous, going ahead all the time.

EYE CLOSES

McLarnin went into the twelfth round with only one good eye. Mandell concentrated on closing the other one and he directed some wicked shots to the face but McLarnin still kept going ahead and managed to connect for a few good blows.

From then on until the close McLarnin tried gamely to land a knockout, which was his only chance to win. He chased the champion but he could not corner the tricky Mandell.

The biggest lightweight championship show in five years, groggy from the effects of three postponements, was put on before a meagre outpouring of the faithful. It looked like a financial flop for the widely-advertised but apparently too long deferred event.

Early estimates placed the probable attendance between 20,000 and 30,000 and the gate receipts at approximately $125,000.

The opening four-round preliminary resulted in a decision for Georgia Daggart, 140, Greenwich Village, over Tony Ligouri, Des Moines, 137.

Sid Barbarian, veteran Detroit lightweight, was battered into a defeat on a technical knockout decision in the third round of an eight-round match with King Tut, Los Angeles clouter. Barbarian was floored for a count of nine by a right hook to the jaw. He got up, but the referee stopped the bout as Sid backed helplessly to the ropes.

In another encounter, Johnny Jadick of Philadelphia, 130, cuffed and poked Al Foreman, of Washington, 130, all over the ring to win a clear-cut decision. Foreman suffered a gash over his left eye midway in the fight and was groggy in the last round.

WILD SWINGING EVENT

Emanuel Quintero, Tampa, Fla., lightweight, received the decision in a six-round preliminary just before the main go, over Baby Joe Gans, dusky battler from Los Angeles. It was a wild swinging, free-hitting and missing tussle in which the honors were fairly close. Quintero weighed 137 and Gans 133½ pounds.

Less than 25,000 appeared in the stands as the challenger, clad in a bright green bathrobe, climbed into the ring.

Mandell followed him a second later and both were greeted with a volley of cheers as they stood and bowed under the bright lights.

The judges were George Kelley and Tom Flynn. The referee was Lou Magnolia.

McLARNIN COOL

McLarnin was cool as ice as he listened to instructions in the centre of the ring.

THE FIGHT BY ROUNDS

ROUND ONE

Jimmy missed a wild left hook and grabbed the champion, forcing him to the ropes for a fast exchange of short body punches. Sammy broke his way clear and danced away from the challenger, prettily smearing Jimmy's face with left jabs as he worked around him. McLarnin tucked in his chin and waded after him, weaving into close quarters where Sammy drilled both hands to the challenger's head in short hooks. Sammy took the offensive, speared McLarnin with two lefts and ripped a short right uppercut to the chin. A looping left dug deep into the Irishman's body and Jimmy was still ploughing in with a short right under the heart.

ROUND TWO

Mandell tore across the ring to the challenger, but Jimmy met him with a short right under the heart. Sammy popped his right twice in the challenger's face. Jimmy grabbed the champion as two lefts banged on his chin and pounded Sammy's body at close quarters. The titleholder shot McLarnin's head back with a left hook and dazzled him with speed and left jabs as he whipped around the ring.

Jimmy took it all and tried gamely to put over his numbing right, but had extreme difficulty in laying a glove solidly on the champion. Mandell whipped his left hook to Jimmy's chin and cuffed him around like a small boy in a clinch that the bell broke.

ROUND THREE

The clean limbed champion is still boxing at a dizzy pace, and stabbed Jimmy about with his left. The dogged Irishman took a dozen punches before he could force Mandell into a corner. Class stood out in huge quantities all over the titleholder as he weaved inside and under every glove Jimmy threw into that precarious corner. Sammy laughed openly as he poured his left glove all over Jimmy's face and smiled and oozed out of danger. Jimmy stormed him again with lefts and rights rattled off his chin. Mandell was manhandling the challenger in easy fashion at the bell.

ROUND FOUR

The champion was as keen as a rabor, flashy and fast as ever, as he came out to belabor the sturdy little Irishman with jolting lefts. Jimmy pulled his chin in, shifted from right to left, ducked and wove but without penetrating the champion's guard or halting the biting left jabs. McLarnin ripped a short right to the side of Mandell's head, one of his first good punches. Mandell ripped into the challenger with both hands and lifted the crowd into ecstacy. He battle McLarnin on even terms in the centre of the ring. Mandell held down McLarnin's head with his left and Jimmy looked quite childish as he whistled a dozen vain clouts at nothing but the ring post just before the gong.

ROUND FIVE

Mandell was constantly breathing hard. The Irishman's left eye was beginning to take on color. McLarnin took a half dozen lefts and again drove the champion to a corner. This time he smashed Mandell twice with his husky lefts and rights to the body. Working out Jimmy drove his right glove twice to Mandell's jaw. The champion slowed down as the rugged Irishman, battling like a little fury, tore into him with both hands finding the body. Jimmy's right was a weapon halting, that poisoning left while his own left beat a tattoo of hooks on the titleholder's ribs and chin. Undismayed, Sammy met the challenger on even terms and slugged it out with him in the centre of the ring until the bell stopped it.

ROUND SIX

Mandell's left hand, like a snake's head, darted three times into McLarnin's face. Sammy lifted a solid left hook to McLarnin's chin, but took another pair of lefts to the body as Jimmy rammed him again into a corner. Mandell chose to stab with his left hook and then battle McLarnin in at close quarters. McLarnin played steadily for the body, digging oftener now into Mandell's sides. The champion held tightly as McLarnin bounced an overhand right to the chin. Jimmy walked steadily forward, shooting a left hook to the body as Mandell tied him up at the bell.

ROUND SEVEN

Sammy appeared a bit slower and Jimmy was gaining in confidence. The challenger blocked Mandell's left and clawed at his body on the ropes. Mandell punched his way clear, but McLarnin was on top of him again. Head down, doggedly McLarnin fired for the body. Mandell cut loose with half a dozen short rights that started the blood from McLarnin's nose. Mandell wrapped his left hand around McLarnin's head and clubbed short rights into Jimmy's face. Sammy drove his left deep into the challenger's body, but Jimmy's left hook drummed solidly on his chin as the gong rang.

ROUND EIGHT

They boxed cautiously, getting a second breath, until Mandell feinted Jimmy with his right and smashed a solid left hook to the jaw. McLarnin drove in close and they ripped and slugged to the body along the ropes. Mandell handled the stocky little Irishman as he would a novice in the clinches, ripping ceaseless left hooks to his head and body. McLarnin missed a left and Sammy's hook crashed on his jaw. With one arm free they slugged to the body all the way around the ring. Jimmy's face was crimson from his battered nose when the bell rang.

ROUND NINE

The dogged expression never left McLarnin's face as he ploughed in through a stream of cutting left jabs to fire his right into the champion's body. Left and right drummed on Mandell's ribs as he danced back to the ropes. The champion stood his ground and flayed Jimmy with short lefts and rights to the chin. A sweeping left hook forced Mandell to clinch for a moment, but he cuffed McLarnin severely with his short right at close quarters.

The referee pried them apart constantly as Jimmy staked his chances for the title on a close battle, while Mandell chose to hold and slip over punches at every opening. The gong broke them from another clinch.

ROUND TEN

Mandell boxed about the challenger and the close range battle was on again. The referee warned McLarnin when a left hook dropped low. Sammy turned loose his left on McLarnin's face again and the challenger's left eye closed steadily. Jimmy stayed in close, driving both hands to the ribs, but Mandell ducked and weaved out of a storm of punches to the head. Sammy was unmarked as he looped a long left into McLarnin's body and clubbed his short right half a dozen times on the challenger's chin. Mandell clung like a leach as McLarnin hooked a left to the head and clawed at the body in a clinch up to the bell.

ROUND ELEVEN

Jimmy's left eye was shut tight now from Mandell's stinging left jabs. Half blinded McLarnin hung close to Sammy, worrying at his body like a little bull-terrier, while Sammy proceeded to work lustily with both hands on Jimmy's battered face. Blood flowed freely again from McLarnin's nose as Sammy speared the challenger with lefts and then smashed a solid right to the face. Jimmy reeled back for a second under the blow, but he would not quit and furiously threw punches at the champion's head. Mandell backed into a corner, weathered the storm and banged his right solidly on the Irishman's chin as the bell rang.

ROUND TWELVE

The crowd cheered Jimmy's courage as the lionhearted kid, left eye closed and right now swelling, stormed again into close quarters. With not a mark on his body Mandell tied him up and planted his left and right carefully on the challenger's jaw. He put everything into a left and right to the chin, hoping for a knockout. Jimmy wavered a bit, but just gritted his teeth and drove Mandell into a corner with a flock of long swings to the body. Mandell tied him up, boxed out to the centre and nailed Jimmy again with his right. Again Jimmy whaled in, bounced a left hook off the champion's chin and took a boxing lesson up to the bell as Sammy held him with the left on the forehead and dug his right home on that battered face.

ROUND THIRTEEN

With a knockout apparently his only chance for victory, McLarnin peered through his battered eyes and kept his punches flying like a furious little wild man. Sammy caught him coming in with a thumping left hook to the body and they wrestled bull-doggedly in the centre of the ring. The referee had a busy time parting them. Jimmy ripped both hands a half dozen times into Sammy's body. The sting was gone, and the champion playing constantly to McLarnin's blind side, poured hooks and solid right smashes into the challenger's head. McLarnin's face was bloodstained at the bell.

ROUND FOURTEEN

The fighting heart of the Irishman, barely able to see, still brought him racing forward to slash at the champion's body. Mandell only half tied him up and Jimmy scored heavily to the short ribs. Cheering his courage, the crowd bellowed for Jimmy to carry on and he swarmed over the champion flinging left and right in a ceaseless stream to the head and body. McLarnin did not seem to know how to step back. Mandell nailed him with a solid right cross but one more meant nothing to the Irishman. Jimmy came right back, clawing and shifting, but always driving those short hooks through the haze at the champion's head and body. Jimmy was still trying at the bell.

ROUND FIFTEEN

The little bull terrier from Vancouver had only half of one good eye left as they shook hands in the centre of the ring, but he fought as if he were just starting and Mandell kept his pace. Sammy kept left and right crackling in McLarnin's face as Jimmy hammered and tore at the champion's body. Sammy held on and Jimmy battered away with the other. They put their heads together and slugged. They tried for a knockout as the crowd roared lustily. Mandell exploded two pretty right uppercuts on Jimmy's chin. The bulldog came in and drove a short right to the heart. Sammy's left was busy again, still cutting and tearing at the challenger's eyes as the bell ended the battle.

Sammy Mandell and Jimmy McLarnin measured when they weighed in for their fight to-night:

Mandell.		McLarnin.
24	Age	22
135	Weight	134
5.6¾	Height	5.5
68	Reach	71
15	Neck	14½
36	Chest (normal)	36
38	Chest (expanded)	40
28	Waist	29
12¾	Biceps	15
11	Forearm	10
18	Thigh	20
13	Calf	14

RETAINS HIS TITLE

SAMMY MANDELL

TO MAKE OVER N.Y. AMERICANS

Plans for Remaking Hockey Club Announced; Green to go as Manager

New York, May 21 (Canadian Press)—Walter Anderson, owner of the New York American Hockey Club, President Hammon and Secretary Tom Gorman, have been appointed a committee by the club to do whatever they consider necessary toward giving the Americans a first-class team, says The Herald-Tribune to-day.

No inkling has been given as yet as to who will succeed Wilfred "Shorty" Green as manager, the paper says. Green, together with Alex McKinnon, Billy Boucher, Lee Reise and Clarence Boucher, are listed among those for sale.

HOLD CERTAIN PLAYERS

Lionel Connacher, Vernon Forbes, Billy Burch, Norman Hines and Eddie Bouchard will be retained, the paper says. "Red" Green has been traded to Boston for Harry Connor.

Gerald Carson of the Philadelphia Arrows, has been purchased from the Montreal Canadiens, his owners, for a "lot of money."

CYRIL TOLLEY WINS HIS GAME

Prestwick, May 21 — Cyril Tolley, who won the championship in 1920, won his first round match in the British amateur golf championship from A. Beesley, 8 and 7.

The second United States competitor to be eliminated was J. Crane of Boston, who lost to H. D. Gillies of Woking, 4 and 2.

AUSTRALIAN DOUBLES WIN

Auteuil, France, May 21 — The Australian-American doubles team of Norman E. Brookes and Francis T. Hunter scored a decisive victory over the French combination of Jean Samazeuils and Robert Geraud in the opening doubles play in the French hard-court championship to-day. The scores were 6-2, 6-2, 6-1.

Turnbull and Sharpe, English pair, beat Delcastillo and Zappa of Argentine, 6-2, 6-4, 2-6, 6-2.

Boston Red Sox Beat Yankees By Clouting Homers With Men On

Sensational Team Under Bill Carrigan Steal Thunder From World's Champions and Although Outhit, Double Score on Yanks; Yankees Win Second Game; Athletics Take Doubleheader From Washington; St. Louis Cards Win Battle of Homeruns From Chicago

New York, May 21.—Meusel's homerun in the sixth inning after Ruth and Gehrig had walked, enabled the Yankees to break even in a doubleheader with the Red Sox to-day, winning the second game 3-2 after they had dropped the first 8-4.

Two homeruns, each with two men on base gave the Boston Red Sox a 8-4 victory over the Yankees in the first game. Todt and Regan hit the homers and Shealy and Moore were the victims. The Yankees outhit the winners 9 to 6.

The score:

First Game—	R.	H.	E.
Boston	8	6	2
New York	4	9	2

Batteries—Morris and Heving; Sheely, Moore, Campbell and Grabowski.

Second Game—	R.	H.	E.
Boston	2	8	2
New York	3	4	1

Batteries — Ruffing and Hofman; Hoyt and Collins.

TWO FOR ATHLETICS

Philadelphia, May 21.—Jack Quinn of the Athletics, won his own game in the thirteenth inning to-day when he singled with the bases loaded and beat Washington 4 to 3 in the first game of a doubleheader.

After nosing Washington out in a thirteenth-inning battle in the first game, the Athletics took the second game 2-1.

The score:

First Game—	R.	H.	E.
Washington	3	15	2
Philadelphia	4	9	3

Batteries—Zachary and Tate; Quinn and Fox. (13 innings).

Second Game—	R.	H.	E.
Washington	1	6	1
Philadelphia	2	3	0

Batteries—Hadley and Ruel; Walberg and Cochrane.

GET AN EVEN BREAK

Cincinnati, May 21.—The Reds broke even in a doubleheader with the Pittsburgh Pirates to-day, winning the first game 4-3 and losing the second 6-3. The Pirates bunched their three hits for two runs in the ninth of the second game to make their lead safe after another two-run rally in the sixth had put them ahead.

A three-run rally in the fourth inning gave the Reds a 4-3 victory in the first game. Joe Dawson held the Reds to six hits but two Pirates' errors helped give them the margin of victory.

The score:

First Game—	R.	H.	E.
Pittsburgh	3	9	2
Cincinnati	4	6	0

Batteries—Dawson, Brown and Hemsley; Rixley and Picinich.

Second Game—	R.	H.	E.
Pittsburgh	6	11	0
Cincinnati	3	8	0

Batteries—Russel, Gooch and Smith; May, Donohue and Sukoforth.

BATTLE OF HOMERUNS

St. Louis, May 21.—A battle of homeruns was won by the Cardinals over the Chicago Cubs here to-day, 8-7. Hack Wilson and Bottomley each crashed out a pair of homers, with a man on base. Harper and Roettger also hit homers.

Wilson took the lead in National League homeruns when he hit his seventh and eighth circuit blows of to-day's game with St. Louis. One man was on base each time. Alexander was pitching.

The score:

	R.	H.	E.
Chicago	7	12	0
St. Louis	8	8	3

Batteries—Malone, Root and Hartnett; Alexander, Haid, Littlejohn, Sherdel and Wilson.

Collides On Field

Philadelphia, May 21.—Tris Speaker and Bing Miller collided in the sixth innigg of the first game of to-day's double-header between the Philadelphia Athletics and Washington and were forced out of the game. Reeves, first man up for Washington, hit a high fly, Miller was about to catch the ball when the two outfielders clashed. Speaker lay on the ground for several minutes. Walter French took Miller's place and Haas substituted for Speaker.

London, May 21 (Canadian Press Cable) — Closing scores in cricket matches in England to-day:

Lancashire 204, Warwick 107.

Sussex 91 for two wickets, vs. Yorkshire.

Northants 150, Kent 452 for seven wickets.

Notts 141 for seven wickets; vs. Leicester.

Worcester 244; Hampshire ninety-nine for three wickets.

Gloucester 340, Oxford 277.

No play was possible in the following: M.C.C.-West Indies, Surrey-Essex, Derby-Somerset.

New Financing For B.C.E.R. Announced

Vancouver, May 21.—Particulars of the new financing in connection with the B.C. Electric Railway Company were announced to-day.

One million shares of class A stock of the British Columbia Power Corporation, carrying a bonus of one share of no par value of class B stock with each four shares of class A, are being publicly offered at $60 a share for class A stock.

The class A stock will be preferred up to $2 a share. After such dividend has been paid, the class A shares will, in any fiscal year, share equally with class B shares up to $5. Thereafter any further dividends in any one year will be paid only on class B shares. Thus, when class A shares receive a $5 dividend, class B will be receiving $3, and after that all additional dividends will apply to class B shares.

In due course both class A and class B shares will be listed on the Montreal and Toronto Exchanges.

The management of the B.C. Electric Railway Company will remain unchanged.

A Victoria Product of the Finest Quality

ALBION

"RODEO" RANGE

Ask any dealer to show you this superb Range, or call and we will give you full particulars.

ALBION STOVE WORKS LTD.
2101 GOVERNMENT STREET. PHONE 91

Women's Blonde Slippers for the 24th
With low, medium and high heels.
Special at $5.95 and **$3.95**
OLD COUNTRY SHOE STORE
635-637 JOHNSON STREET

VANCOUVER ISLAND EGG-LAYING CONTEST

(Registration)
Conducted by the Dominion Experimental Station, Sidney, B.C.
Report for Week 28, Ending May 14, 1928

Pen	Name	Breed	1	2	3	4	5	6	7	8	9	10	Week Eggs	Total Eggs	Total Points
1.	Chaplin & Oswald	B.R.	2	0	7	5	5	6	5	6	4	2	42	1047	1048.8
2.	Experimental Farm	B.R.	7	5	6	6	4	7	4	7	7	6	59	1253	1308.9
3.	C. G. Golding	B.R.	6	0	7	2	6	5	6	7	0	7	46	935	919.8
4	M. S. Stephens	B.R.	6	7	7	7	0	5	1	7	5	6	51	1078	1086.5
5.	J. Burgess	R.I.R.	7	6	3	2	6	6	6	5	7	2	50	1442	*1423.4
6.	Cooke & Mercer	R.I.R.	7	7	4	5	6	6	6	6	7	2	56	944	1102.7
7.	O. G. Hunt	R.I.R.	5	3	6	0	7	7	6	4	7	0	45	1169	1000.1
8.	H. G. Scott	R.I.R.	6	5	6	5	6	7	4	5	5	6	55	1051	978.0
9.	H. H. B. Cunningham	W.W.	1	2	4	0	3	4	5	6	0	2	32	963	883.0
10.	Experimental Station	W.W.	3	4	2	4	7	1	5	6	5	2	39	999	956.0
11.	H. A. Gilroy	W.W.	7	6	6	2	6	6	0	6	5	6	50	1230	1241.7
12.	R. B. Jeffrey	W.W.	7	6	6	4	3	5	4	5	7	7	54	1158	1247.3
13.	W. A. B. Paul	W.W.	7	5	1	6	6	5	7	5	6	5	53	1079	1116.2
14.	J. Reade	W.W.	7	5	5	5	7	7	6	4	7	4	57	897	967.0
15.	A. Adams	W.L.	6	6	7	5	7	5	6	6	6	6	60	1151	1153.3
16.	R. E. Ault	W.L.	6	7	6	7	5	6	6	4	6	5	58	1199	1258.2
17.	Balss & O'Farrell	W.L.	6	4	6	5	3	6	6	6	5	5	52	1079	959.4
18.	T. Barclay	W.L.	6	5	7	6	7	7	7	6	6	7	64	1151	1084.2
19.	W. Bradley	W.L.	7	3	0	4	4	7	6	7	6	4	48	876	907.0
20.	J. O. Butterfield	W.L.	5	6	4	7	7	3	7	5	7	7	58	953	1052.8
21.	W. L. Douglas	W.L.	1	7	6	6	6	6	7	2	5	6	52	1017	1078.6
22.	Westwood Poultry Farm	W.L.	6	6	6	6	5	6	6	6	6	5	58	999	1098.7
23.	D. Edwards	W.L.	3	5	3	6	6	6	6	7	5	7	54	1187	1201.3
24.	A. Georgeson	W.L.	7	5	0	6	5	5	6	5	4	4	47	892	924.4
25.	W. J. Gunn	W.L.	6	7	1	5	4	6	7	6	7	6	55	1153	1122.0
26.	E. Gwynne	W.L.	6	3	7	6	7	7	6	6	5	6	59	1086	1135.6
27.	A. V. Lang	W.L.	7	5	6	6	7	7	6	6	7	6	63	1103	1050.1
28.	R. Mackenzie	W.L.	6	5	7	6	5	6	6	6	5	6	58	1089	1061.0
29.	A. D. McLean	W.L.	5	5	7	6	7	7	6	6	6	6	61	968	1025.0
30.	R. F. Nicholls	W.L.	5	6	6	7	6	6	7	5	6	6	60	860	955.9
31.	N. E. Plaxton	W.L.	6	7	5	3	6	5	6	3	5	6	52	1082	1118.9
32.	W. Robbins	W.L.	5	6	4	5	6	7	6	5	7	7	58	1253	1257.9
33.	J. Smyth	W.L.	4	6	4	6	6	2	7	5	6	4	51	1193	1241.6
34.	R. W. Tull	W.L.											1818	36742	97461.2

REMARKS—Please address all correspondence to the Superintendent, Experimental Station, Saanichton, B.C.
Week's Production, 76.33%

Painters—Paperhangers—Decorators

WE WILL SAVE YOU MONEY ON PAINTING YOUR HOUSE

Don't have the job done until you've had OUR estimate.

HARKNESS & SON Pandora at Quadra Phone 4746

Your Dream Home

NEED NOT BE IN THE CLOUDS

We furnish a three-room cottage complete ready to step right in for $375, on terms without interest, including the following articles:

BEDROOM

Lady's ivory or walnut triple-mirror dressing table, gent's chiffonier with mirror, Simmons steel bed to match, with spring and felt mattress; two pairs of sheets, two pairs pillow cases, pair superior wool blankets, bedspread, pair feather pillows; floor rug, 9.0x10.6; curtains, rods and window shades.

KITCHEN

Polished top guaranteed steel range with water jacket, three chairs, dropleaf table; floor covering, 9.0x10.6; curtains, rods and window shades.

Twenty-four pieces silverware and cutlery; forty pieces cooking and kitchen utensils, pots, pans, kettles, brooms, wash tub, axes, pail, etc.

DINING-ROOM

Eight-piece Solid Oak Dining-room Suite, consisting of mirror-back buffet, set of six leather-seated chairs and extension dining table; large floor rug, window shades, curtains and rods.

Any article can be changed, added or deleted to suit the convenience of the customer.

Standard Furniture Co.
719 YATES STREET

$45—Tuxedo Suits to Order—$45

The Man Who Pays Us $35 for His Made-to-order Suit

—is the man who will come to us ever afterwards. Convince yourself by trying us. Money back if not satisfied.

LOVELY NEW GOODS AND ALL BRITISH. A SUIT MADE BY US MEANS A SAVING TO YOU OF AT LEAST $15. COME TO HOPE AND BE WELL DRESSED.

CHARLIE HOPE 1434 Government Phone 2689

May 24 Parade This Year Will Be One of Best In City Annals

Over 1,200 School Children, Eight Bands, Naval and Military Detachments and Many Gorgeous Floats Will Parade City Streets on Holiday

"The parade this year is certainly going to be a big one. I won't say it will be the best we've ever had, but I am sure the public will be satisfied with the wonderful arrangement of floats, cars, children, bands and other sections of the procession."

This was the comment of the secretary of the May 24 celebration committee on the street parade which will take place next Thursday. Every effort has been made to make the procession one of the finest the city has ever had, and with the school children again taking part it is expected it will be a greater success than two years ago, when it was considered a glorious pageant.

FLOATS

Several entries of floats have already been received by the celebration committee. Two are promised from the U.S. S. Pennsylvania, which will be in port at the time. The Rotary Club will, as usual, have an excellent display entered, while it is understood the Ancient Order of Frothblowers have designed a picturesque exhibit. Other floats entered include those of Jones Bros., the B. C. Electric Railway Company, Esquimalt Municipality, the Hudson's Bay Company, the Y.W.C.A., the Happy Valley Young People's Association, the Native Daughters of British Columbia, the Beatty Washer Company and the James Bay Athletic Association.

Heading the parade will be the marshall, followed by standard bearers of British and United States flags. The U.S.S. Pennsylvania band will come third in line, after which will be a contingent of University of California cadets. Other military detachments will follow, including those of the Esquimalt Naval Barracks, the Victoria Sea Cadet Corps, the P.P.C.L.I. and Royal Garrison Artillery, Fifth Regiment R.G.A., Sixteenth Canadian Scottish and their band, British campaigners and ex-service men.

The Victoria Fire Department band will be next in line, after which will be the chairman of the celebration, the Mayor of the City and Alderman and visitors, followed by the Sixteenth Canadian Scottish Junior Pipe Band.

SCHOOL CHILDREN

Queen Marguerite, Victoria's first schoolgirl Queen of the May will then head the procession of school children, numbering 1,200, from all the city schools. Queen Marguerite will be drawn in a tiny gilded coach, drawn by Shetland ponies, and her fourteen princesses, representing each of the schools will follow in open cars.

The school children will be divided into two sections, the Victoria Boys' Band being in between.

The remainder of the parade will march in the following order:

Vancouver Police Pipe Band, Wolf Cubs, cities, municipalities and public utility floats, Victoria Fire Department, rural floats, Gizeh Temple Shrine Band, fraternal, social and service clubs' floats, Sixteenth Canadian Scottish Pipe Band, commercial, manufacturers' floats; individual carnival costumes, F.O.E. Bugle Band, decorated cars, decorated bicycles, novelty and freak floats and saddle horses.

The route of the parade will be from Yates and Cook Streets, in a westerly direction along Yates to Government Street, down Government in a southerly direction to Superior Street, then to Douglas Street and to Beacon Hill Park.

THE CORPORATION OF THE DISTRICT OF SAANICH WATER-WORKS DEPARTMENT

The attention of all water users is drawn to the fact that irrigation is restricted in the Eastern District between the hours of 11 a.m. to 2 p.m., and from 5 p.m. to 7 p.m., each day.

R. R. F. SEWELL, C.M.C.

ANNOUNCEMENTS

Ray Kinloch's Orchestra for the Club, Public Hall and Home (two to seven pieces). Call at 24 Winch Bldg. Phones 1915 and 8432. The latest dance numbers played strictly according to publisher's music. ***

* * *

Ray Kinloch's orchestra for the club, public hall and home (two to seven pieces. Call at 24 Winch Bldg. Phones 1915 and 8432. The latest dance numbers played strictly according to publisher's music. ***

* * *

Garden Fete, Government House, Saturday, May 26, 3 p.m. Side-shows, teas. Jungle dances by Wolf Cubs; Boys' Orchestra. ***

* * *

Cadboro Beach Hotel opens Tuesday, May 22. Miss Ewing managing. Tel. 86260. ***

* * *

Dr. Eilers, chiropractor, will not be in his office until June 1. ***

* * *

Satisfaction in Sheen Polish. Get it at Uplands Grocery.

Pantorium DYE WORKS

VALETERIA SERVICE. Victoria, B.C.
Cor. Fort and Quadra Streets

STORAGE

Up to the minute EQUIPMENT

Mothproof rooms for Chesterfields and Rugs.
Private rooms for Pianos and Furniture.
Equipped with up-to-date fire alarm system.
Lowest insurance rate of any storage company in Victoria.

PHONE 530

DOWELL'S CARTAGE & STORAGE CO. LTD.
1119 WHARF ST. Phones 530-69

COAL

—Long-lasting
—Clean
—First Quality

COAL

The only grade we sell.

PAINTER & SONS
617 CORMORANT ST. PHONE 536

CHURCH FUSION IS SUCCESSFUL

Saving in Money and Men, Rev. Dr. W. J. Sipprell Declares

Vancouver, May 21.—Deeper spiritual life and richer fellowship have resulted from three years of church union, it was stated by Rev. Dr. W. J. Sipprell, pastor of the Metropolitan Church, Victoria, who preached Sunday night in Wesley Church here.

The financial results of the fusion, he said, included $4,000,000 for the world interests of the organization in the first year, eighty-two per cent of the obligations met the second year and eighty-eight per cent the third. The saving in money and men was shown in the fact that 410 mission churches had been changed into 200 self-supporting churches, Dr. Sipprell pointed out.

Surveying the world outlook of the church, the speaker claimed great advances in China, Japan, India and Africa. The native church in China, he said, had carried on with remarkable efficiency without their foreign missionaries, maintaining schools, churches and hospitals with almost 100 per cent success. Anxiety for the return of the foreign workers had resulted in numerous volunteers coming forward for all fields of the church and activities.

The challenge presented by the world outlook, Dr. Sipprell declared, was for a more tense consecration of life and wealth to the interests of Christianity.

MAN IS KILLED IN AUTO CRASH

Grand Forks, B.C., May 21.—Abe Galloway died in the hospital here at 9.15 last night following an automobile accident yesterday afternoon. Gordon Murray and Margaret Cookson, two passengers in Mr. Galloway's car, were badly shaken up.

The accident occurred when Mr. Galloway, who had only learned to drive, was going to the Murray ranch. As his car neared the Yankee Girl Mine it left the road and turned over fifteen times.

Mr. Galloway was about seventy years of age and was married. Besides the widow, he is survived by two sons, George of Cloverdale, and James of Coalmont.

U.S. PROTECTS ITS CITIZENS IN NORTH CHINA

Shanghai, May 21—Nanking Government officials revealed yesterday that the United States on Friday had handed that Government a note concerning the protection of the lives and property of United States citizens in Northern China. Edwin S. Cunningham, United States consul-general here, confirmed the fact that a note had been delivered.

"The United States has taken measures to assure the protection of its nationals and their concentration where protection is possible," the note said. "Please instruct the Nationalist forces not to attempt to enter these areas, in order to avoid misunderstanding.

"If it is necessary to dispatch Chinese troops to the Tientsin area, we urge the use of well disciplined forces, to avoid disorders.

"The United States Government assures the Nationalist Government it has no intention of interfering in Chinese domestic affairs."

It is understood the note also mentioned the recent killing of two United States missionaries at Tsining and Taian, in Shantung province.

The Nationalist officials indicated they considered the United States note "quite proper."

They expressed resentment toward the Japanese action in presenting a virtual ultimatum to General Chang Tso-lin at Peking, terming such action "interference" in Chinese domestic affairs amounting to a declaration of a protectorate over Manchuria."

Last Week of Mallek's Sixteenth Anniversary Sale

SPRING COATS

Three Astounding Groups Former Prices Forgotten!

$12.50, $15.00 $20.00

THE season's biggest Coat opportunity for women who must have the utmost in chic, yet who prefer to buy economically. These three groups include a Coat for every woman's preference and purse!

Fur-collared Coats, Fur-cuffed Coats, Untrimmed Coats, Coats with satin scarf throws. Beautifully tailored models of kashmir fabrics, silks and broadcloth. Black, navy and new Spring colors.

Extraordinary Frocks

Superior Types Usually Priced Much Higher

$12.50, $15.00, $20.00

We call them extraordinary! And they are extraordinary! Heavy, super quality flat crepes, the kind you have been accustomed to pay a great deal more for. Heavy georgettes, combined with lace, tucked, pleated, dainty! Printed georgettes with slips. Printed crepes, printed radium silks. Jabots, tiers, diagonal lines, frills. A tremendous selection! Sizes for every type—juniors, misses, little women, women, stouts! They are all new. The designs are new. The styles are new. They FIT. And Fit is a large part of fashion! It is no secret that a Dress Sale like this is planned "to make more friends instead of more profits . . . not merely to sell a lot of Dresses" . . . and Mallek believes to-morrow's offerings will surpass its predecessors . . . both in values and varieties!

Fashion-values in

New Ensembles At $20.00

The emphasis of fashion is on the ensemble for general and semi-formal wear. Youthful, swanky effects sponsor tweeds or the smart twills in well-designed simplicity. Models for the matron as well as for the miss with smart crepe blouses in contrasting or harmonizing effect.

Exclusive Hats

New Models

Of Hair Braid—Crochet Visca—Toyo Panama—Light Milan—Silk—Straw

$4.95 and Up

Lacy Dress Hats! Flowered Hats! New Sports Trims and Large Hats of Hair and Milan in dozens of the most becoming styles . . large, medium and small headsizes. All fully lined and trimmed and tailored with silk ribbons . . . in every imaginable color . . . All made to sell at much more than our sale price.

New Shipment of Knitted Dresses and Suits Offered at Anniversary Sale Prices

Deferred Payments at Cash Prices

Mallek's has always been known as a house that sells for less—and those who purchase on the Budget Plan get the benefit of these low prices. Ask about this plan.

Every Article Is Guaranteed As Advertised

Mallek's Limited
1212 Douglas Street
Telephone 1901

Your Money Back If You Can Buy for Less

P. PELLETIER, OTTAWA, DIED

Ottawa, May 21.—Philippe Pelletier, Commander of the Order of St. Gregory, for fifty-three years a member of the Quebec bar and for sixteen years prior to his retirement in 1925 Assistant Under-Secretary of State, died at his home on Chapel Street here yesterday following a brief illness. He was seventy-nine years of age.

Born at St. Arsene, Temiscouata, Que., on February 20, 1849, he was a member of one of the oldest French-Canadian families, his ancestors having emigrated from France in the first half of the eighteenth century.

Motorist—Hi, there—safety first.
Happy Individual—What ran second?

Stuffed Apples

Cut the centre out of red apples leaving the skin and a little meat, and fill with chopped ham and rice mixed with beaten egg. Bake until skin is soft to have a delectable dish

Over Forty Thousand Savers

in Canada, the United States and overseas deposit or invest their savings with this institution, which is "Older than the Dominion of Canada".

4% per annum is paid half-yearly on deposits.

May we have the opportunity to serve you in financial transactions?

The Huron & Erie Mortgage Corporation

1205 Government St., Victoria H. B. Hunter, Manager

BIG SEARCH IN CHICAGO ENDED

Chicago, May 21—The body of John Pyrek, eight-year-old son of a Chicago fireman, who had been missing since last Monday, was found floating in the Chicago River shortly after noon yesterday.

On tips from Bruno Bogdon, a chum of the missing boy, police last week searched every box car on the Northwestern's system, moved 10,000 tons of sand, sought an alleged kidnapper and dragged the river for two days in quest of the body.

SARNIA MAN DIES OF BURNS

Sarnia, Ont., May 21—Leslie M. McAdams, a prominent citizen here, was fatally injured at his home yesterday when, it is believed, he had a fainting spell and the cigarette he was smoking set fire to his clothes. He was burned from the knees to the chin before firemen rescued him. He died an hour later.

Mr. McAdams formerly was owner of The Sarnia Canadian Observer.

In parts of Mexico large harmless snakes of the python type are kept to catch mice, as we keep house cats.

WAR CLAIMS ARE TOPIC OF DEBATE

Commons Is Told Canadian Reparations Report Being Studied By Government

Ottawa, May 21—Canada's war reparations were under discussion in the House of Commons on Saturday. The question was brought up on a Conservative non-confidence amendment to a motion to go into supply.

The amendment, moved by W. G. Ernst, Conservative, Lunenburg, N.S., expressed regret the Government had not introduced legislation this session providing for payment of sums fixed by Reparations Commissioner James Priel as losses sustained by the civil population of Canada during the Great War.

"We have received $11,000,000 from Germany as reparations under the Dawes Plan and morally we owe $6,000,000 of it to Canadian claimants and are withholding it," Mr. Ernst declared. "Canada is the only country so situated which has done absolutely nothing in this matter and which has neglected its people in that respect."

STATEMENT OF RINFRET

The debate brought forth a declaration of Government policy from Hon. Fernand Rinfret, Secretary of State.

"It is our intention during the recess when the labors of the session are over, to give the report, the judgments and the evidence accompanying the report the fullest care and study in order to be in a position at the beginning of next session to introduce legislation," he said. "I cannot say exactly what that legislation will be, but I can say in principle it will be shaped by and based upon the policy adopted in the British Parliament by the British Government. It will admit no legal rights, but the Government is willing to meet some of these claims on compassionate grounds and as an act of grace. On account of questions involved in the report we are not yet in a position to recommend the proportions of payments to be made."

DAWES MONEY

The Government's attitude in respect to moneys received under the Dawes plan was declared by Mr. Rinfret.

"We take the stand," Mr. Rinfret continued, "that the moneys accruing from the Dawes payments belong to the nation, and, in my opinion, are but a very meagre and feeble compensation for the huge legacy of debt the war has left to this country."

The whole question should be dealt with not as a political one, but as a national one, he said. The delay had been regrettable but the House would have to admit the Government could not declare a policy from a superficial study or upon the mere presentation of a report.

Brig.-General J. A. Clark, Conservative, Vancouver-Burrard, seconded the Ernst motion.

WOODSWORTH'S VIEWS

J. S. Woodsworth, Labor, Winnipeg North Centre, expressed the view that property losses should have no priority over the other losses. A ship might have gone down off the coast and a company in Nova Scotia suffered loss as a result of that, but a home might have been ruined somewhere inland, because the bread-winner was killed. Why should it be said that the loss of the shipping company was greater than that of the family without support? Mr. Woodsworth advised the Government to scrutinize very carefully any scheme for paying reparations claims. Any grants, he said, should be made on the vote of Parliament and not merely because of a recommendation by a commissioner.

Hon. H. H. Stevens, Conservative, Vancouver Centre, pointed out that more than 1,600 claimants were concerned in the report.

Adjournment of the debate until today was moved by Hon. R. B. Bennett, Conservative leader.

CHINESE FLEE FROM TSINAN

Place Is Now Virtually Deserted City; Japanese Search For Arms

Tsingtao, China, May 21—Tsinan, where the conquering Chinese Nationalist and Japanese forces were in conflict, is now a virtually deserted city, according to foreigners who have come from the capital of Shantung Province recently. Only a few of the smaller shops are open, traffic has almost disappeared from the once crowded streets, banks are closed and business suspended.

The natives appear thunderstruck at the measures adopted by the Japanese military authorities and are leaving the city in constant streams. The Japanese have been making a vigorous house-to-house search for concealed arms and the Chinese allege this has caused several incidents in which Chinese civilians were severely handled.

Tsintao remains quiet. The newly-arrived Japanese troops have relieved the marines who were stationed on shore. The Japanese authorities deny the widely circulated report that they have offered the Northern military garrison here the choice of disarming or of evacuating the city.

Sailors' trousers are made wide at the bottom so that they may be discarded quickly in the water.

Angus Campbell & Co. Ltd.

1008-10 GOVERNMENT ST.

The Newest and Most Appropriate

Sports Apparel

For Victoria Day, May 24

Will Be Found in Our Women's Ready-to-wear Section

VIEW THE ATTRACTIVE DISPLAY HERE TO-MORROW

Off to your game—whatever it is—on May 24! That's the beginning of Summer's great play season. On to the links or tennis court. Out in a sail boat, out in the car or away to the beach.

Start the sporting season as it should be started, with yourself actively engaged in a favorite outdoor pastime.

The clothes you'll need are here—from a bright scarf to encircle the neck to a charming and dainty sports frock.

The Summer temperature has started early, but we're quite ready for it with so many lovely Summery things for women and misses who would dress well.

Do your sports clothes shopping early, keeping in mind the fashion rightness this season—a rightness that may quickly be gleamed at "Campbell's."

(See Window Display)

ON SALE TO-MORROW!

One Hundred Smart Spun Silk Sports Frocks

For Women and Misses

Just in time for the holiday selling comes this extra special shipment of well-tailored and excellent quality Spun Silk Sports Frocks in white, rose, poudre blue and green. Various becoming and smart styles to choose from. They are ideal frocks for Victoria Day outings. Owing to their exceptional value we would advise you to make an immediate selection.

Sizes 16 to 44

A BIG HOLIDAY BARGAIN AT

$4.95

The fresh snowy whiteness of Laundry-washed clothes

WHEN you turn back the snowy, spotless sheets that have come from your laundry, you know they not only look clean and feel clean, but *are* scientifically clean .... Yet modern laundry service is simple .... It is a story of unlimited quantities of filtered rainsoft water, plenty of pure soap, and scientific knowledge of how to use amazingly gentle equipment .... Your clothes are washed without rubbing, and are rinsed in many baths, until every particle of loosened dirt is definitely removed from the fabric .... There is a pronounced difference between professional and domestic laundering .... a difference that strongly emphasizes the fact that laundry-washed clothes *must be cleaner*, sweeter, and longer-wearing .... Visit a modern laundry and see for yourself why millions of home managers depend upon such laundries for relief from irksome washday toil.

The LAUNDRY does it best

ABOVE—The heavy, rich suds which penetrates every fabric pore, gently softening and removing dirt, in a washer with glass-smooth inside surfaces. LEFT—How the hand of science helps protect your clothing ... every laundry formula is worked out with prescription-like exactness.

This Advertisement in the interest of the LAUNDRY INDUSTRY is sponsored by the Undersigned:

New Method Laundries Limited

943 North Park Street. Phone 8080

Standard Steam Laundry Co. Ltd.

841 View Street. Phone 1017

Economy Steam Laundry

607 John Street. Phone 3339

© 1928 L. N. A.

Modern laundries offer a variety of services to suit every family need. All-ironed work, partially-ironed work, and work which returns clothes damp for ironing, are but a few of the many *individualized* services available at laundries today. Phone a modern laundry now—let them help you decide which service is best suited to your needs.

LADYSMITH MAY QUEEN CROWNED

Miss Chrissie Orr Chosen For Office; Sports and Parade

Ladysmith, May 19.—In glorious sunshire the Queen of the May was crowned Thursday afternoon on the agricultural grounds. Miss Chrissie Orr, pupil of the Ladysmith Central School, was chosen for the office. The sports started at 1.30 p.m. At 4.30 a parade was formed on the grounds consisting of Boy Scouts, two boys dressed in red acted as heralds, then came the queen-elect, with two pages, dressed in blue, holding her train, and her attendants, Miss Florence Delcourt, Miss Margaret Brown and Miss Doris Cloke, followed by Dowager Queen Chrissie Galloway and her attendants, Miss Thelma Cloke, Miss Fredda Wanless and Miss Edith Walters, then a a group of Scottish dancers, and the May pole dancers. The boys and girls parded around the ground while the May queens took their places on the prettily decorated stand. A speech of welcome was given by A. A. Spurston, who acted as chairman, after which Dowager Queen Chrissie Galloway in a very appropriate speech crowned the May queen and also presented her with a sceptre. The queen then addressed her subjects, thanking them for electing her as queen and promising to do her best while as queen for 1928. Mayor S. Jones then presented her with the key to the city. Eight little girls prettily dressed presented the past and present queens and their attendants with beautiful baskets of flowers. The festivals started with the singing of "O Canada," followed by the parade and the crowning ceremony. Then came the May pole dancers, weaving pretty patterns on the May pole, followed by the clap dancers and the Scottish lassies. Mrs. Gregory at the piano and H. Herlinveaux at the drums played for the afternoon entertainment, which was brought to a close by the singing of God Save the King.

Air Mail Contracts Let in Canada

Ottawa, May 21.—The experimental stage in air mail service is passing in Canada, as illustrated by documents tabled in the House of Commons Saturday relative to the contracts which have been let by the Post Office Department for the transportation of mail by air to various parts of the country.

During the navigation season on the St. Lawrence River four single trips a week will be made, Rimouski-Montreal, by the Canadian Transcontinental Airways Limited, at a rate of $1.25 a flying mile. The distance is 230 miles, and the annual cost of this service will be $49,500.

From Montreal to Ottawa, 110 miles, the same company will transport mail by air, making two trips a week at an annual cost of $8,250.

The distance of 330 miles between Montreal and Toronto will be covered for the season by the Canadian Airways Limited for $49,500 a year.

All of these contracts have been let for four seasons.

A service between Montreal and Albany has been arranged for all the year around. The Canadian Colonial Airways Limited will carry out this at the maximum cost of $93,900 a year.

Living-room Furniture

Do you know that for thirty years we have been supplying Victorians with comfortable Living-room Furniture, and that we make all the chesterfields, couches and easy chairs in our own workshop? You owe it to yourself to see our stock and get our prices when in need of these goods. Terms arranged.

RUG SPECIAL—Another large consignment of Wash Rugs, suitable for bedrooms and bathrooms on special sale at, each, 60c and $1.00

SMITH & CHAMPION

THE BETTER VALUE HOUSE

1420 DOUGLAS ST. LIMITED

Near City Hall

LARGE STILL IS UNCOVERED IN MANITOBA

Winnipeg, May 21.—Royal Canadian Mounted Policemen unearthed the largest still ever discovered in this Province and arrested two men thought to be owners of the still, when they raided their home near Pine Ridge.

The men were released on bail of $2,500 each, to appear before Magistrate W. M. Bannantyne.

At the time of the seizure, which was made by boat because of high water in the swampy district, there were 2,000 gallons of mash fermenting, one half ton of sugar, nineteen forty-gallon barrels of mash and four 320-gallon copper lined tanks on the premises.

HOT IN SEATTLE

Seattle, May 21—With the temperature rising to a high mark of 82 here yesterday a new weather bureau record for May 20 was set. The mark was the highest ever recorded here during the thirty-seven years since the establishment of the local bureau.

AUTOMOTIVE EQUIPMENT

Products are Dependable. This Coupled With a **PERSONAL SERVICE** Gives You the Greatest Satisfaction.

Why Not Buy Your Accessories for the Holiday Here? Let Us Look Over That Spare Tire, Test Your Battery, etc.

HAVE YOU TRIED A FILL OF

29¢ a Gal. **MIRACLE GAS** 29¢ a Gal.

We Have Many Testimonial Letters From Victoria Users Since 1924

AUTOMOTIVE EQUIPMENT HOUSE

758 Yates St. (Next to Library) Phone 394

Victoria Daily Times

MONDAY, MAY 21, 1928

Published Every Afternoon Except Sunday By
THE TIMES PRINTING AND PUBLISHING COMPANY LIMITED
Offices, Corner Broad and Fort Streets

Business Office (Advertising) ..... Phone 1090
Circulation ..... Phone 3345
Editorial Office ..... Phone 45

SUBSCRIPTION RATES

To France, Belgium, etc. ..... $1 per month
City delivery ..... $1 per month
By mail (exclusive of city)—Canada, Great Britain and United States ..... $6 per annum

A WEST COAST PARK

HON. W. H. SUTHERLAND'S ANnouncement that a great national park will be established on the West Coast of Vancouver Island, in conjunction with the building of the highway already commenced by the Provincial Government, is of great importance to this Island. We may take it from the minister's statement that the negotiations in regard to this matter which have been carried on between the Province and the Department of the Interior at Ottawa have been brought to a successful conclusion.

A national park on the West Coast would be unique among the great parks of the Dominion in that it would be the only area of this character literally facing the ocean. It would be a fine addition to the magnificent system which already must be regarded as one of Canada's most profitable investments. Nearly all the parks in the West, of course, are playgrounds among the mountains, unsurpassed anywhere in the country for their majestic beauty, but the fact remains that they are inland. The call of the sea is still irresistible. It is the complete change which an ocean park on Vancouver Island would furnish that obviously would insure its popularity with the visitor. This is naturally the aspect of the Province's proposal which has appealed to the Department at Ottawa.

Vancouver Island has a special interest in the project because its adoption would add so substantially to the economic value already insured by the building of the West Coast road. If the popularity of the other national parks in the West and elsewhere can be taken as any indication of the business which would flow to an ocean park here, it follows that in the not distant future this Island will assume a new and much more important position in the world of travel—a development, by the same token, that would provide a still larger foundation than exists at present for general commercial and industrial development locally.

An ocean park on Vancouver Island, moreover, no doubt would at once attract the attention of those transportation companies, both in the Dominion and in the United States, which combine sea travel and inland entertainment on the circular tour principle. They would see in it still more opportunities for new business and in a comparatively short time the area would be as well known and as well patronized as the mountain resorts. It is this promise of such a large volume of business, a considerable share of which Victoria would obtain, that lends importance to Dr. Sutherland's recent statement.

GERMANY'S SWING TOWARDS LIBERALISM

REPORTS FROM BERLIN TO-DAY would seem to indicate that the German people at the polls yesterday registered a distinct swing towards Liberalism. The Nationalists, or Conservative Party, suffered conspicuous losses, their representation in the last Reichstag of 110 dropping to seventy-two in the new one, while the Socialists, the Liberal Party, will increase theirs from 131 to at least 150. The Centrists, the Catholic Party, appear to have lost nine seats, their contingent in the last House being sixty-nine compared with sixty in the new one. The German People's Party, led by Foreign Minister Stresemann, will increase its following by one, fifty-two instead of fifty-one, while the Democrats have advanced from twenty-five to thirty-two, the Communists from forty-five to fifty-one, and the Bavarian People's Party, originally formed by General Ludendorff, drops from nineteen to sixteen. As to the minor parties, including thirteen Fascists, they account for the rest of the 493 members which constitute the Reichstag.

Although no single party will have a majority over the rest, it may be assumed that government in Germany still will be by a Coalition Cabinet, as was the case in the last Reichstag, although the suggestion is made in the news dispatch that the new administration will not include any members of the Nationalist Party. Herr Stresemann and other parliamentary heads who follow him seem to be determined to form a ministry of Socialists, Centrists, People's Party and Democrats—an essentially Liberal Government strong enough to dispense with Nationalist support. The old Cabinet was composed of three Centrists, four Nationalists, two German People's Party, and one Bavarian People's Party, while, although the strongest party in the Reichstag numerically, the Socialists had no representative, due largely, of course, to their refusal to work with the Nationalists.

The Socialist vote in the 1924 elections was twenty-six per cent. of the whole, compared with a little more than twenty per cent. of the Nationalist vote. On this occasion, out of the thirty-one millions who voted, it is estimated that the Socialists polled more than nine millions of votes, or nearly one-third, a proof of the prevailing sentiment throughout the country which obviously will be a factor in determining the representation which this element will insist upon in the next Government. The cabinet is composed of eleven members, Dr. Otto Gessler, Minister of Defence in the last, claiming no party.

The gains which the Liberal elements have made is important, of course, because of the effect upon legislation it must have. Under the Weimar Constitution all bills must be approved by the Reichsrat—State Council—before they may be introduced in the Reichstag; but the Reichstag can go over the head of the State Council and turn any bill into law if it is passed by a two-thirds majority. Hence the gains made by the strongest party yesterday has a special significance.

OUR FINANCES

IN HIS SPEECH AT CHILLIWACK FRIday night Hon. J. D. MacLean gave some interesting information about the public debt, pointing out:

> The debt in March, 1917, was $25,500,000. Since that time we have spent, in the development of the Province: $13,000,000 on the P.G.E.; $16,000,000 on roads and bridges; $4,900,000 on the University of British Columbia and Point Grey endowment lands, $2,200,000 on irrigation schemes for the farmers of the Okanagan; $1,700,000 on better homes for returned men, about $3,000,000 for soldiers' settlements and nearly three millions on the Sumas reclamation scheme.

Dr. MacLean explained to his audience that these were the chief items which made up the present debt of the Province of eighty million dollars. But it should be noted that there already is a sinking fund of $16,000,000 towards the retirement of this debt, while $17,000,000 of the total is represented by loans which are returnable to the Government.

Add to this highly satisfactory condition of the public finances the fact that under Liberal administration in the last ten years the Province has forged ahead in the most remarkable manner, existing conditions arousing the enthusiasm of Mr. E. W. Beatty on Saturday, and we have a picture of British Columbia's prosperity which ought to cheer up all our professional pessimists.

A comparison of the state of affairs now and what it was prior to 1917 naturally is not pleasant reading for supporters of Dr. Tolmie, particularly those who accuse the present Administration of wasting money. For instance, under the former regime, out of $100 taken in, $34 had to be paid out in salaries to civil servants. The proportion now is seventeen dollars out of every hundred. Another item is interesting. In the last few years of the McBride-Bowser Administration no less than $270,000 of public money was squandered on royal commissions.

It also is a matter of record that the late Government's financial policies brought our securities into such disrepute in the financial world that our bonds earned the title of "deficit bonds." The money market frowned on us and told us to mend our ways. That was the sort of atmosphere into which the new Government had to go. Now, however, the financial houses jump at our securities in the keenest possible competition.

THE KELLOGG PROPOSAL

AT WASHINGTON TO-DAY UNITED States Secretary of State Frank B. Kellogg told the Canadian Press that he had received Great Britain's reply to his proposal to outlaw war as "an instrument of national policy" and that that reply was an acceptance of this important principle. Of particular interest, too, is the fact that Sir Austen Chamberlain explicity declared in his communication that he spoke only for the British government, implying, of course, that the Dominions may conduct their own negotiations with the United States when she has invited them to share in a general treaty.

In this regard Sir Austen says it will be appreciated "that the proposed treaty from its very nature is not one which concerns His Majesty's government in Great Britain alone, but is one which they could not undertake to participate in otherwise than jointly and simultaneously with His Majesty's governments in the Dominions and the government of India. They have therefore been in communication with those governments," and as a result of these exchanges, Sir Austen was able to say, "they are all in cordial agreement with the general principles of the proposed treaty," assuring Mr. Kellogg that he felt confident that "on receipt of the invitation to participate in the conclusion of such a treaty, they no less than His Majesty's government in Great Britain, will be prepared to accept the invitation."

Mr. Kellogg now intends to invite the Dominions and India to sign separately the pact in question, and the stage now would appear to be set for another great forward movement in the interests of humanity as a whole. It will be too much to expect a move of this character to progress very far, however, before the scoffers wail their doubts; but theirs will be the voices crying in the wilderness on this occasion. The combination in agreement on so great a principle will be too much for them.

WHAT OTHER PAPERS SAY

GREAT AMERICAN SPORT

From The Boston Transcript

> With five per cent more motor cars the number of fatalities at grade crossings decreased in 1927 as compared with 1926, but with 2,371 killed it is evident that the attempt to beat the train is still one of the most dangerous of the sports of the motorist.

Life's Niceties
Hints On Etiquette

1. Is it permissible for a guest to suggest what route her host takes on an auto ride?
2. How can one repay the courtesy of several pleasant auto rides?
3. Should a hostess take her children when she incites a couple of friends riding?

THE ANSWERS

1. Ask first if he is going any special place. If not, offer suggestions tactfully.
2. Invite the party to stop for tea or supper at an inn.
3. Not unless she has taught them how to behave in a car.

The WEATHER

Daily Bulletin Furnished by the Victoria Meteorological Department

Victoria, May 21.—5 a.m.—The barometer is falling over this Province and fine, warm weather is general from the Coast eastward to Manitoba.

Reports

Victoria—Barometer, 29.86; temperature, maximum yesterday, 72; minimum, 51; wind, 12 miles W.; weather, clear.

Vancouver—Barometer, 29.82; temperature, maximum yesterday, 78; minimum, 56; wind, calm; weather, clear.

Kamloops—Barometer, 29.76; temperature, maximum yesterday, 88; minimum, 60; wind, calm; weather, fair.

Prince Rupert—Barometer, 29.86; temperature, maximum yesterday, 54; minimum, 50; wind, 8 miles S.; rain, .60; weather, cloudy.

Estevan Point—Barometer, 29.96; temperature, maximum yesterday, 58; minimum, 46; wind, 4 miles N.W.; weather, cloudy.

Tatoosh—Barometer, 29.92; temperature, maximum yesterday, 56; minimum, 48; wind, 4 miles S.W.; weather, foggy.

Portland, Ore.—Barometer, 29.92; temperature, maximum yesterday, 60; minimum, 52; wind, calm; weather, clear.

Seattle—Barometer, 29.88; temperature, maximum yesterday, 82; minimum, 56; wind, 4 miles S.; weather, clear.

San Francisco—Barometer, 29.98; temperature, maximum yesterday, 60; minimum, 52; wind, 4 miles W.; weather, cloudy.

Temperature

	Max.	Min.
Victoria	72	51
Vancouver	78	56
Penticton	82	..
Swift Current	80	48
Calgary	84	52
Edmonton	82	50
Qu'Appelle	70	52
Regina	74	45
Winnipeg	50	46
Moose Jaw	77	54
Toronto	74	..
Ottawa	68	..
Montreal	60	..
St. John	68	..
Halifax	52	..
Dawson	60	32

Other People's Views

Letters addressed to the Editor and intended for publication must be short and legibly written. The longer an article the shorter the chance of insertion. All communications must bear the name and address of the writer, but not for publication unless the writer wishes. The publication or rejection of articles is a matter entirely in the discretion of the Editor. No responsibility is assumed by the paper for the preservation or return to the writers of communications submitted to the Editor.

OUR PIONEER WOMEN

To the Editor:—Sometime within the next few months the Women's Canadian Club of Victoria will publish a book on the Pioneer Women of Vancouver Island, 1843-1866. In order that the work may be as complete as possible, and no prominent names at least left out, it is respectfully requested that all biographical particulars be given to the undersigned at the earliest possible moment.

Surviving pioneer women or their descendants whose names should rightly be commemorated in the volume are therefore invited to send in the desired information without delay, if they have not already done so.

The compilers have already collected, through the willing co-operation of many old-timers or their families as well as from archives sources, such a surprising quantity of material that a supplementary volume may be required. Even so, and with the best intentions in the world, the compilers may unwittingly overlook certain names which should be included. This further appeal is therefore made through your columns asking for the assistance of all parties interested in preserving the names and doing honor to the memory of our pioneer women.

The undersigned will be glad to receive and will gratefully acknowledge biographical information concerning the pioneer women who lived on Vancouver Island between the years 1843 and 1866.

N. DE BERTRAND LUGRIN,
Provincial Archives Department, Parliament Buildings, Victoria, B.C. May 18, 1928.

Keating

Keating, May 21—The South Saanich Women's Institute held the May meeting in the institute rooms at the Temperance Hall on Thursday evening with a large attendance of members.

Mrs. H. Lawrie was in the chair. Correspondence, read by the secretary, Mrs. Styan, included a request soliciting entries in the May 24 parade, but as the members are too busy at this season, a float cannot be prepared.

Mrs. Nimmo gave a brief report on the girls' judging contest, but will give a fuller report at a later date as full plans for the contest have not yet been settled. Miss Hazel Lamont reported that the Brownies class was now well formed, fifteen members being on roll. The treasurer, Mrs. Young, gave the financial statement. A very interesting and full report of the Islands District Conference of Women's Institute, held at Duncan this week, was given by the delegate, Mrs. Styan. Many educational and interesting addresses and reports were heard at the conference, and a visit was paid to the Solarium for crippled children at Mill Bay, and the wonderful work and treatments being carried on there was highly spoken of by the visiting delegates. Mrs. Nimmo and Mrs. H. Lawrie also reported on the conference, Mrs. Nimmo being re-elected as vice-president of the Islands District Board and convener of Home Economics, and Mrs. Lawrie was appointed convener of League of Nations Committee.

At the close of the meeting refreshments were served by the hostesses, Mrs. Robinson, Mrs. W. D. Michell and Miss Hazel Lamont.

The Farmers' Institute of South Saanich held the monthly meeting in the Temperance Hall on Thursday evening, W. D. Michell presided, and there was a large attendance of members and three interesting addresses were keenly followed by all, the speakers being F. Laing, publicity member of Department of Agricultulre; Mr. Whitney-Griffiths of Metchosin, and Mr. Townsley. F. Laing gave a very full outline of the benefits to be derived from the Canadian Farm Loans Act of special interest to farmers. W. Whitney-Griffiths, member of the Provincial Game Board, told of the work of the board as it is being carried out.

The third speaker, Mr. Towrisley of the Mutual Fire Insurance Company, addressed the members on safe insurance from fire losses as offered by the Mutual Fire Insurance Company.

Messrs. White and Robinson, judges of the annual strawberry crop competition held by the institute, completed their work on Thursday, and the winners were announced by Mr. Robinson. The prizes will be awarded at the next meeting, the winners being as follows: First, W. Holloway; second, J. N. Wood; third, H. Sherring. There were nine entries in the competition. The loganberry crops wil be judged in the near future. C. Tice will be invited to address the members on noxious weeds at the June meeting. Refreshments were served by the ladies.

Mrs. Nimmo, Mrs. Styan and Mrs. H. Lawrie returned home from Duncan on Thursday after attending the Islands District Women's Institute Conference.

JOTS FROM GEOGRAPHY

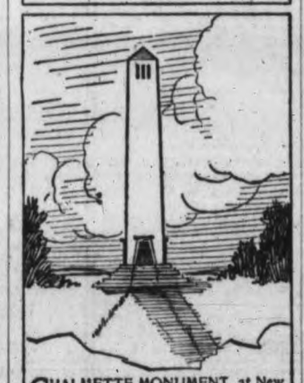

CHALMETTE MONUMENT, at New Orleans, locates the spot where Andrew Jackson, leading the forces of the American Republic in 1815, defeated a British Army. Jackson with a little over 6,000 raw recruits routed the English under General Packenham, who commanded 12,000 men. The British were largely veterans of Wellington's famous Peninsular Campaign.

KIRK'S
Wellington Coal
"Does Last Longer"
PHONE 139

TWENTY-FIVE YEARS AGO TO-DAY

THE VICTORIA DAILY TIMES, MAY 21, 1903

William Charles, well-known and highly-respected citizen, passed away at the family residence, 216 Fort Street, to-day. Deceased was seventy-two years of age and a native of Winnipeg, Manitoba.

Victoria and vicinity—Weather forecast: Light to moderate winds, fine and comparatively warm to-day and Friday.

A co-operative creamery has been formed at Salt Spring Island. It is proposed to go on at once with the building and get the creamery running as soon as possible.

According to a dispatch from Toronto six carloads of live stock, valued at $10,000, have been shipped by the Live Stock Association to this Province.

A meeting of the Vancouver branch of the Mining Association will be addressed by John Keen, president of the provincial organization, to-morrow.

The contract for the erection of the Rostein building on Government Street, opposite the post office, has been awarded to Elford & Smith, and will be duly signed this afternoon.

A further consignment of machinery for the new C.P.R. steamer Princess Beatrice arrived from Glasgow on the China Mutual liner Keemun last evening. The shipment includes a propeller, shaft and some other fixtures, amounting in all to about fifteen tons.

Fire destroyed the residence of B. J. Perry, Mary Street, Victoria West, damaged a cottage adjoining, and came within an ace of consuming a large barn at the rear of the block this morning.

Abram E. Smith, United States consul, left for the Sound yesterday evening in order to take part in the reception of President Roosevelt.

FOUR ORDAINED IN VANCOUVER

Young Men Admitted to Ministry of United Church of Canada

Vancouver, May 21.—Services yesterday in connection with the British Columbia Conference of the United Church held in St. Andrew's Church here, were largely attended.

At the morning service the ordination of four young men to the Christian ministry took place, when Rev. W. G. Wilson, D.D., of Victoria, the president, was assisted by leading ministers.

The young men ordained were David Donaldson, Charles Addyman, Robert Moses and J. M. Amundson.

Rev. J. C. Robertson, D.D., of Toronto, preached the ordination sermon from Paul's statement, "The love of Christ constraineth me."

Rev. S. S. Osterhout, D.D., and Rev. A. E. Kerr, M.A., pastor of the church, assisted in the preliminary service and at the ordination Rev. J. G. Brown, D.D., principal of Union College; Rev. A. M. Sanford, D.D.; Rev. O. Darwin, D.D.; Rev. J. W. Ogden, D.D.; Rev. A. D. Archibald and Rev. Gordon Dickie assisted in the laying on of hands. Rev. D. M. Perley of New Westminster, secretary of the conference, presented the young men for ordination.

SERMON BY PRESIDENT

At the evening service in St. Andrew's Church, Rev. W. G. Wilson, D.D., president of the conference, preached and the anthem was "Hark, Hark, My Soul" (Shelley), and the solo, "Jesus, Lover of My Soul" (Sutcliffe Smith), was sung by Ernest Wood.

Conference delegates were preachers in all the United Churches of Greater Vancouver and large congregations greeted the visitors, many former friends attending the churches where those they knew were announced to preach.

SEEDING NOW NEARING END

Edmonton, May 21.—Based upon reports received, it would appear that approximately 85 per cent of the wheat is now seeded in Alberta and a general start has been made in sowing of coarse grains.

Mmost of the plains in the south are reported to have been seeded, and in central Alberta every day of the past week has been reporting completion of seeding of wheat. Peace River is quite as far advanced.

The small proportion of Fall plowing and the late start delayed seeding, but seldom has such rapid progress been made. Moisture conditions having been excellent, grain went into a good seed bed. Later winds have been drying out the land, but no reports of seed drifting in central Alberta have been received. Despite all handicaps land generally has been well cultivated, and a better quality of seed grain has been used, demands for registered wheat being unprecedented.

Another week should see most of the wheat seeding finished.

Reports of increased acreage are still the rule from most districts of central Alberta.

Many fields are already green.

No More Piles

Pile sufferers can only get quick, safe and lasting relief by removing the cause—bad blood circulation in the lower bowel. Cutting and salves can't do this—an internal remedy must be used. Dr. Leonhardt's Hem-Roid, a harmless tablet, succeeds because it relieves this blood congestion and strengthens the affected parts. Hem-Roid has a wonderful record for quick, safe and lasting relief to Pile sufferers. It will do the same for you or money back. MacFarlane Drug Co., Vancouver Drug Co., and druggists anywhere sell Hem-Roid with this guarantee. (Adyt.)

VICTORIA DAY
MAY 24, 1928
We carry material and Crepe Paper for Decorations of all kinds.
Streamers—Festoons—Flags
LITCHFIELD'S LTD.
Booksellers and Stationers
1109 Government St. Phone 5736
Opposite Royal Bank

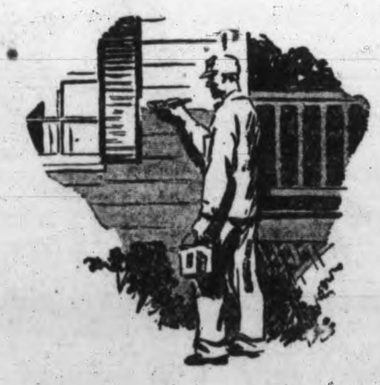

It's a Genuine Economy to Use the World-famous
BURRELL'S ENGLISH
PURE LINSEED OIL, ZINC AND LEAD
These are the ingredients specified in the most important paint jobs the world over. "Burrell's English" stands for quality supreme. You can have this same quality of paint on your home if you telephone to us—the exclusive distributing agents in Victoria for Burrell's English Linseed Oil, Pure Zincoxide and White Lead.
STANELAND
COMPANY, LIMITED
840 FORT STREET PHONE 27

Comfort Guaranteed in All Our
Plates
We use only the highest grade materials and withal you save from $15
DR. COULTAS
1309 DOUGLAS ST.
(SECOND FLOOR)

Wedding Stationery
CAKE BOXES
Sweeney-McConnell Ltd.
Printers and Bookbinders
1012 Langley St. Phone 190

The Evenings Are Still Chilly
Ensure perfect comfort in the home by burning Island Coal.
NANAIMO-WELLINGTON
will give you every satisfaction.
Phone 1377 for a trial.
Victoria Fuel Co. Ltd.
1203 Broad Street

DAVID SPENCER LIMITED
Store Hours, 9 a.m. to 6 p.m.; Wednesday, 1 p.m.; Saturday, 6 p.m.

Meats, Provisions, Delicatessen

TUESDAY VALUES—CASH AND CARRY

Anchor Brand (N.Z.) Butter, per lb., 44¢; 3 for $1.30
Domestic Shortening, per lb., ... 16¢
Strictly New-laid Eggs, Extras, per doz. ..... 30¢
Strictly New-laid Eggs, Firsts, per doz. ..... 28¢
Sliced Ayrshire Shoulder Ham, per lb. ..... 33¢
Sliced Standard Bacon, per lb. ..... 35¢
Sliced Back Bacon, 1-lb. lots, per lb. ..... 38¢
Sliced Swift's Premium Boneless Ham, per lb. ..... 45¢
Finest Mild Cheese, per lb. ..... 25¢
Brookfield Cheese, similar to Kraft, per lb. ..... 35¢
Sliced Boiled Shoulder Ham, per lb. ..... 45¢
Sliced Baked Ham, per lb. ..... 58¢
Sliced Veal Loaf, per lb. ..... 30¢
Sliced Jellied Corned Beef, per lb. ..... 29¢

MEATS—AS CUT IN CASE

1,000 lbs. Choice Steer Beef
Blade Bone Roasts, per lb. ..... 15¢
Cross Rib Roasts, per lb. ..... 17¢
Shoulder Steak, per lb. ..... 17¢
Lean Boneless Stew Beef, 2 lbs. for ..... 32¢
Shanks Beef, half or whole, per lb. ..... 8¢
Oxford Sausage, per lb. ..... 12¢
Mince Steak, per lb. ..... 16¢
Thick Plate Beef to Boil, per lb. ..... 13¢

REGULAR COUNTER DELIVERED

Round Steak, per lb. ..... 29¢
Flank Steak, per lb. ..... 29¢
Centre-cut Loin Pork Chops, per lb. ..... 29¢
Little Pig Pure Pork Sausage, per lb. ..... 27¢

Week-end Values in the Groceteria Cash and Carry

DEMONSTRATION OF VI-TONE TONIC FOOD BEVERAGE. PER TIN, 40¢ and ..... 65¢

Edwardsburg Crown Syrup, 2s, per tin ..... 17¢
Ormond's Cream Sodas, pkt., 21¢
Casco Potato Flour, per pkt., 15¢
Malkin's Seeded Raisins, 15-oz., per pkt. ..... 13¢
Spencer's Peanut Butter, large carton ..... 21¢
Neilson's Jersey Milk and Jersey Nut Chocolate Bars ..... 18¢
Lifebuoy Soap, 3 bars for ..... 23¢
Heinz Malt Vinegar, 16-oz., 23¢
Heinz Malt Vinegar, 32-oz., 39¢
Pendray's Waterglass, per tin, 15¢ and ..... 30¢
Royal City Pork and Beans, 2½s, per tin ..... 19¢
Panshine, per tin ..... 10¢
Stelna Corned Beef, 1s, tin, 20¢
Crown Lobster Paste, tin, 13¢
Nestle's Condensed Milk, tin, 17¢
Home Brand Ketchup, reputed quarts, per bottle ..... 22¢
Smyrna Cooking Figs, 3-lb. pkts., at ..... 25¢
King-Beach Strawberry Jam, 4s, per tin ..... 67¢
Rogers' Golden Syrup, 5s, per tin ..... 43¢
Horseshoe Salmon, ½s, tin, 22¢
King-Beach Red Plum Jam, 4s, per tin ..... 43¢
Borden's Malted Milk, hospital size, per tin $2.75
Post Toasties, 3 pkts. for ..... 25¢
Chipso, large pkt. ..... 22¢
Red River Cereal, per pkt. ..... 27¢
Libby's Crushed Pineapple, 2½s, per tin ..... 29¢
Libby's Ripe Olives, 5-oz. tin, 15¢
Aylmer Vegetable, Oxtail and Tomato Soup, 3 tins for ..... 32¢
Campbell's Chicken Soup, per tin ..... 15¢
Quaker Cake Flour, per pkt., 26¢
Royal Crown Lye, per tin ..... 11¢

3-lb. tin Spencer's malt
1 packet Davis Gelatine
1 large packet Hops
3 lbs. Demerara Sugar
All for .. $1.00

White Swan Soap, 7 bars for 25¢ | Assorted Biscuits, 1-lb. pkts., 25¢

—Groceteria, Lower Main Floor

Mild-cured Cottage Rolls

No Bone, No Waste. Special, per lb. 25¢
Cook One To-day and Have It Cold for the Holiday

Ready-cut Macaroni 2-lbs. for ..... 19¢
Heinz Solid Pack Pork and Beans medium tins ..... 15¢
Lux Toilet Soap, 3 cakes .. 22¢
Pure French Olive Oil 4-oz. bottles ..... 24¢
Campbell's Chicken Soup Tins ..... 15¢
Mapleine, 45c bottles ..... 38¢
Mansion House Finest Orange Pekoe Tea, reg. 90c lb. ..... 73¢
Fresh-caught Red Spring Salmon lb. ..... 24¢
Fresh-caught Cod, lb. ..... 10¢
Eastern Chicken Halibut lb. ..... 14¢
Loin Pork Chops, lb. ..... 25¢
Minced Beef, lb. ..... 15¢
Beef Sausage, 2 lbs. ..... 25¢
Stewing Lamb, 2 lbs. ..... 35¢

H. O. KIRKHAM & CO. LTD.

Grocery Phones 178-179 Delivery Dept. 5522 — 612 Fort St. Fruits 5523 — Butcher and Provisions 5521-5520 Fish Dept. 5521

LASTING

No roof so permanent as the one covered with Duroid Shingles.

Buy from Hardware or Building Supply Dealers

Sidney Roofing and Paper Co. Ltd.
VICTORIA, B.C.

DUROID Slate Surfaced SHINGLES

Popularity

Fifteen Years of Research—but an over-night acceptance.

General Electric Refrigerator

On Display at

Jameson Motors Limited
740 Broughton Street
Phone 2246

ASK YOUR GROCER For
COWICHAN CREAMERY BUTTER
Quality Unsurpassed
Now Retailing at, per lb., 50¢

PANSIES
Good Plants and Choice Colors
THE POSY SHOP
613 Fort Street Phone 1001

OLD CHINESE **ECZEMA REMEDY**

For External Use Only
For centuries a sure relief for Eczema, Itch, Pimples, Ulcerated Legs and any skin disease. No matter how long or how bad. Give it a trial.

On Sale at 1501 Government Street

WEDDING GIFTS

We wish to announce that our new stock of 1928 Wedding Gifts is now on display.
From all corners of the globe we have gathered into our store for your choice exquisite creations in
Sterling Silver, Silver Plate, Pottery, Cut Glass, Clocks, Watches, Jewelry and Novelties
Each gift packed daintily in a gift box with the necessary formal requisites, and delivered to the recipient by special messenger.
Visit our store to-day. You are under no obligation to buy. Wedding Gifts range from $1.00 to $100.00

A SUGGESTION
Beautiful Cake Basket, English E.P.N.S. silver plate dainty piercing $5.00

Mitchell & Duncan Ltd.
Jewelers
Cor. Government and View Streets
Phone 675

Permanent Wave $7.50 UP
MARINELLO
713 Yates St. Phone 2477
No. 2 Craig St., Duncan. Phone 229

WOMEN'S AFFAIRS AND CLUB NEWS
SOCIAL PERSONAL

YOUNG DANCERS SCORE TRIUMPH IN FINE REVUE

Spectacular and Artistic Performance By Mrs. Dorothy Wilson's Pupils

One of the most ambitious and spectacular exhibitions of Russian and classical dancing ever seen in the city was staged at the Royal Victoria Theatre on Saturday evening when the pupils of the Russian Ballet School presented their annual dance revue. An audience which practically filled the house followed the entertainment with obvious delight, and their admiration of the performance of the pupils and of their excellent training at the hands of their teacher, Mrs. Dorothy Wilson, culminated in an ovation at the close, supplemented by many floral tributes. The beautiful baskets and bouquets of flowers were so numerous as to fill half the stage.

Mrs. W. H. Wilson and Mrs. Arthur Dowell, gold medalists of the B.C. Festival, contributed vocal numbers which added much to the pleasure of the programme. The remainder of the revue was contribued solely by pupils of Mrs. Wilson, and the almost professional excellency of the performance, both by the more advanced pupils and by the tiny tots, redounded greatly to her credit as a teacher. Her staging of the various dances and ballets was of an unusually high order, and much thought had been given to the "business" with which the more spectacular ballets were introduced. This was notable in the beautifully-presented Russian peasant wedding scene in whch the members of the famly and the guests were shown feasting, and other features of Russian life reproduced.

GIFTED SOLOISTS

Miss Doreen Wilson and Miss Madge McCowan were the soloists in a number of the ballets, dancing with artistic grace and finish, while Leighton McMicking proved an adept at Russian dancing. The little Misses Marion and Rae Millar, tiny soloists and the Misses Mary Schwabe and Frances Amphlett in their quaint Swiss barometer dance, also deserved special mention, although it is invidious to single out any particular performers in such a galaxy of amateur talent.

"Toyland Frolics" was the opening number on the programme, an elderly toymaker moving about his shop as a prelude to the appearance of the dancing dolls, Dismal Desmond and the Nigger Jiggers. Phyllis Addison, a clever little dancer, was the waltzing doll; Verna Harte, Dismal Desmond; Billy Cameron and Billy Stenton, Nigger Jiggers; and the following as dolls: Betty May Cameron, Susan Herchmer, Donna McInnes, Faith Sinclair, Daphne Sutton, Josephine Wilson, Faith Atkinson, Patricia Webber, Phyllis Going, Myra Batchelor and Joyce Bell.

GORGEOUS PEACOCKS

Madge McCowan gave a spirited Spanish dance with lithe grace; Miss Bobby Stephens presented a Japanese number, and little Marion Millar as a diminutive pink rose, danced a pas seul which met with a great reception from the audience.

The Peacock was a spectacular number, the dancers wearing ornate costumes simulating the gorgeous birds. Miss McCowan, Miss Mary Higgs, Miss Phyllis Addison and Miss Doreen Wilson were seen to advantage in solo parts. There were also included in the number the following groups: Peacocks—Molly Milton, Verna Harte, Barbara Curtin, Doreen Crowther, Della Bell, Bonita Boss, Eleanor Kissinger and Barbara Wilson; Corps de Ballet—Helen Crawford, Mary Senkler, Mary Schwabe, Irene Lambert, Barbara Hulke, Frances Amphlett, Bobbie Stephens, Margaret Murray, Judy Meighen, Edna Wallace and Grace Hodges.

Dainty Dutch costumes made of "The Little Hollanders" a pretty number, with clog dances by the following: Donna McInnes, Faith Sinclair, Josephine Wilson, Susan Herchmer, Faith Atkinson, Daphne Sutton, Joyce Bell, Myra Batchelor, Ermine Webber, Patricia Webber, Phyllis Going and Betty May Cameron.

Madge McCowan and Doreen Wilson were the soloists in the Follies, with Frances Amphlett, Lorna Cutler, Dolly Spencer, Winnie Shaw, Barbara Hulke, Phyllis Sheppard, Mary Higgs, Grace Hodges, Gwen Carter, Mary Schwabe, Edna Wallace and Bobbie Stephens as chorus.

In "A Visit to Nurseryland," Daphne Sutton, was a little girl who came on to he stage and clambered into bed. After she supposedly falls asleep, a huge book of nursery rhymes is shown, the leaves of which were the clever handiwork of Miss Dolly Spencer, a pupil of the school. From the leaves stepped out the favorites of childhood: Mother Goose, Mary Higgs; Tiny Fairy, Baby Peggy Pain; Little Boy Blue, Ermine Webber; Little Miss Muffet, Netta Hunter; Curly Locks, Peggy Palin; I Love Little Pussy, Jean Watson; Mistress Mary, Jean Ray; Little Bo-Peep, Dorothy Prior; Polly Put Kettle On, Betty Godson; Fairies, Faith Sinclair, Josephine Wilson, Faith Atkinson, Joyce Bell, Donna McInnes, Susan Herchmer, Myra Batchelor, Betty May Cameron, Patricia Webber and Phyllis Going.

The Swiss Barometer dance cleverly simulated the figures of an old Swiss man and woman in a quaint little chalet barometer, and the Misses Mary Schwabe and Frances Amphlett were recalled again and again for their performance.

(Continued on page 6)

Typographical W.A.—At the regular monthly meeting of the W.A. No. 65 Mrs. Chislett, president, presided over a large attendance. Mr. Davidson, president and Mr. Burgess, secretary of 201, were welcomed. One new members was obligated. The reports brought in by the various committees were very encouraging, the financial report showing the funds to be in a good condition. Mrs. Neelands kindly offered her home for a strawberry social as soon as the berries are ripe. A card party will be held on Saturday, May 26, at 8 o'clock in Stephen's Hall. Five hundred will be played. All members of the allied printing trades, with their wives and friends are cordially invited to attend. As this is the last card party this season it is hoped there will be a good crowd. The next regular meeting of the W.A. will be held on Thursday, June 21, after which a silver tea will be held.

Women Ask City Council to Fight Caterpillar Pest

The attention of the City Council will be drawn to the caterpillar pest by a letter from the Victoria Women's Institute, it was decided at the monthly meeting held on Friday afternoon. Several members spoke of the menace to gardens and trees by the pest, which was making headway on the vacant lots throughout the city, and it was urged that the city take steps to destroy the insects before their ravages became too advanced.

Mrs. William Peden, the president, occupied the chair, and twenty-one members answered the roll-call. Mrs. Peden gave a very interesting report on the recent conference of Islands District Institutes at Duncan. Mrs. William Savory invited the members to spend the King's Birthday, June 3, at her home at Langford, and her kind invitation was accepted with many thanks. A committee was appointed to arrange transportation; anyone wishing to avail themselves of this opportunity to spend a few hours in the country is asked to apply to Mrs. Laird or Mrs. Terry.

Mrs. Sadler reported that a substantial sum was added to funds from the serving of teas and lunches at the flower show held recently under the convenership of raM. Sadler. Mrs. Brown reported a very fine concert in the sun room, tuberculosis ward, on Tuesday, May 15. Mrs. Laird will convene refreshments at the next concert to be held on Tuesday, June 19. All standing committees reported progress.

It was decided to become a member of the Island Horticultural Society. "Wool bees" will be held on the fourth and fifth Fridays of June. Three new members were welcomed, also Mrs. Berry, a visitor from Nelson W.I.

VICTORIA SCHOOL OF EXPRESSION WON MANY SUCCESSES

The Victoria School of Expression held the last studio recital of the season on Saturday evening at Harmony Hall. An appreciative audience of parents and friends much enjoyed the entertainment.

The principal, Mrs. Wilfrid Ord, L.T.C.L., gave a recapitulation of the season's work and successes. At the recent Musical Festival, out of forty-seven entries from the school, no less than thirty-two gained awards, namely, two cups, seven medals and twenty-three certificates for the second and third place or for honorable mention. Eleven entertainments had been given, including the two performances of "As You Like It," which had resulted in the sum of $130 for the children's corner in the new cathedral.

The following took part in the programme: Recitations, Barbara Clowes, Margaret Griffiths, Betty Stoddart, Lucy Shaw, Clemency Ord, Jack Stokes, Pauline Havard, Catherine Craig, Garth Griffiths, Ruth Hayman, Isabel Thompson, Raymond Rose, Arabella Hayne; and songs, Noel Johnson Elvira Grey, Dorothy Bishop, Clarence Kirchen, May Lewis, Catherine Craig, Mollie Graham, Evelyn Valiant and Norman Clarke. The high standard of excellence in the work of the pupils was maintained throughout and considerable improvement was noticeable in the performances of some of the most recently entered students. Mr. J. T. Flitcroft, F.T.C.L., ably acted as accompanist.

5¢
Good taste demands a wholesome sweet breath here's the pleasant way that Candy Mint with the hole!
PEP-O-MINT LIFE SAVERS

IS MUSICAL CLUB PRESIDENT

—Photo by Steffens-Colmer.

MRS. B. H. TYRWHITT DRAKE

who was elected president of the Victoria Musical Club, at the annual meeting last week. Mrs. Drake held the office of first vice-president during the regime of Mrs. J. O. Cameron, who resigned owing to ill-health after a most successful term of office as president. Mrs. Drake is a well-known musician, being the possessor of a beautiful, well-trained soprano voice, and has been frequently heard on Musical Club programmes, particularly in French chansons. A few months ago she gave a very successful recital at the Memorial Hall.

SOCIETY

Mr. and Mrs. P. D. McIntosh of Vancouver have been spending the last few days in Victoria.

* * *

Captain and Mrs. W. J. Conway of Vancouver were visitors in Victoria over the week-end.

* * *

Mr. R. Darcus left this afternoon to spend a week at the Qualicum Beach Hotel.

* * *

Mrs. P. T. Skrimshire of Quamichan Lake spent the week-end in Victoria as the guest of relatives.

* * *

Mr. and Mrs. Reginald Ciceri spent the week-end at Mercer Island, Washington, as the guests of Mr. and Mrs. Charles Rowlands.

* * *

Mr. D. S. Michell of Winnipeg was a visitor in Victoria over the week-end while en route to visit with relatives in California.

* * *

Mrs. Leslie Gault has returned to her home on Woodlawn Crescent after spending the past two weeks in Vancouver as the guest of Mrs. Philip Malkin and Mrs. John Burns Jr.

* * *

Mrs. Hugh Davidson and Mrs. C. W. Baker of Victoria, who accompanied their father, Mr. Edwin Hanson, to Europe last Winter, will arrive shortly in Montreal from England on the Ss. Alberta.

* * *

Capt. and Mrs. Albert E. Jones of 880 Colville Road, announce the engagement of their daughter, Margaret Bell, to Mr. Vernon Stanton Anderson of Seattle. The wedding will take place June 2 in Metropolitan United Church.

* * *

Miss Margaret Campbell has returned home from New York, where she has been continuing her musical studies since last Fall, and will spend the Summer months with her parents, Mr. and Mrs. D. E. Campbell, Linden Avenue.

* * *

The engagement is announced of Elizabeth Winnifred, elder daughter of Mr. G. A. Marconini, and the late Mrs. G. A. Marconini of 1462 Walnut Street, to George Edward, only son of Mr. and Mrs. T. Davies, 1071 Finlayson Avenue. The marriage will take place June 21, at St. Mary's Church, Oak Bay.

* * *

Miss B. Hare, R.N., left Sunday for Vancouver en route to Dawson Y.T., to join the nursing staff of St. Mary's Hospital. Mrs. G. H. Scarrett and her daughter accompanied her sister, Miss Hare, to Vancouver. They will be the guests of Sister Francis during their stay on the mainland.

* * *

Mr. and Mrs. Walter Luney left this afternoon for Seattle en route to Buffalo, N.Y., where Mrs. Luney will attend the supreme session of the Daughters of the Nile. Mr. and Mrs. Luney will visit New York, Montreal, Toronto, Winnipeg and Banff before returning to the city.

* * *

Miss Catherine Fraser entertained at a luncheon party at her home on St. Charles Street Saturday for Miss Helen Macdonald. The other guests were Miss Noma Macdonald, Miss Helen Forman, Miss Iris Burton, Miss Margaret Campbell, Miss Dorothy Tremayne and Miss Alice Colton.

* * *

Mrs. Carleton Lennie of the Beverley Apartments will leave to-morrow on a three months' tour of the Eastern cities, including Edmonton, Winnipeg, Toronto and London, Ont. While in London she will attend her niece's wedding. On the way home she will visit frinds in Flint, Mich., Chicago, Moose Jaw, Calgary and Vancouver.

The marriage arranged between Miss Vera Howe Bevan and Mr. Thomas Moffett will take place on Saturday evening, June 9, at 8 o'clock, at the Fairfield United Church.

* * *

Miss Doreen Ashburnham returned on the Ruth Alexander Saturday from California, where she has been spending the last few months with her father. Mr. Ashburnham, who has remained in the South owing to ill-health. She left on Saturday afternoon for her home at Cowichan.

* * *

Complimenting Miss E. McCoskrie, whose marriage takes place shortly, Mrs. F. H. Larssen entertained at the home of her parents, Mr. and Mrs. E. Scaplen, on Saturday evening with a bridge party and miscellaneous shower. The guests were: Mrs. D. J. Butler, Mrs. H. F. Kergin, Mrs. J. Rideout, Mrs. R. Travis, Mrs. Lytton, Mrs. T. Thompson, Mrs. W. W. Hall, Mrs. W. S. Miles, Mrs. B. Whiteley, Mrs. E. Scaplen, Mrs. G. Le Marquand, Mrs. Heatherbell, Mrs. H. Elworthy, Mrs. Holder and the Misses Bayliss, D. Taylor, A. Kergin and E. McCoskrie.

* * *

Complimentary to Miss Hilda Kent, whose marriage took place Saturday, Mrs. E. Matthews and Miss Pearl Matthews were hostesses at a tea in her honor on Tuesday evening at their home on Linden Avenue. A pleasant evening was spent with music and guessing contests, after which refreshments were served. Those present were the Misses Hilda Kent, Amy Wills, Annabel McKay, Winnie Ewing, Beth Schofield, Norah Hudson, Annie Wilderspin, Mae Lewis, Hayde Cok, Evelyn Luscombe, Laura Shaw and Lily Shaw, and Mesdames Berry, Kent, Wills, Luscombe, Wildespin and Shaw.

* * *

A social evening was held at the home of Miss Henry, Rothwell Street, in honor of Miss Glasspool, a member of the girls' branch of the W.A. of St. Saviour's Church, and who is leaving shortly on a trip to England. Games were participated in, after which refreshments were served by the hostess. During the evening Miss Glasspool was presented with a small present and a bouquet from the members of the W.A. Among those present were. Mrs. Moss, Mrs. Henry, Mrs. Harper, Mrs. White, Misses Glasspool, B. Wood, G. White, P. Bishop, L. Hughes, I. Eastick J. Henry, G. Wood, N. Lofts and the Misses Henry and Harper.

* * *

At San Francisco on April 21 a pretty wedding was celebrated when Ella, only daughter of Mrs. E. Tarlton Storey of Duncan and the late Mr. J. Tarlton, became the bride of Herbert A. Ford, second son of the late Mrs. A. Ford and Mr. D. Ford of Duncan. The ceremony took place at St. James Episcopal Church, on California Avenue, which had been beautifully decorated with roses and lilies by friends of the bride. The ceremony was conducted by Rev. R. Lee. The bride was given in marriage by her mother, who was gowned in blue satin and georgette with hat en suite, and black fox fur and wore a corsage bouquet of lilies of the valley and rosebuds. The bride looked charming in a French robe-de-style of oyster white taffeta with tight-fitting bodice and embroidered sheafs in silver and gold beads. Her veil and orange blossoms which were worn by her mother at her wedding, were worn in Juliet cap style, and her shower bouquet was of lilies of the valley and gardenias. Her only attendant was Miss Jean Gidley, who made a charming flower girl in peach-colored frock and carried a basket of pastel shaded sweet peas. Mr. P. A. Fenn of Richmond, Cal., acted as best man. A reception was held at the apartment, after which the bride and groom left for Delmonte, Carmel, Cataline Island and points south, the bride traveling in a grey ensemble with fox fur trimming and small red French model hat with bag and shoes en suite. On their return Mr. and Mrs. Ford will reside in San Francisco.

* * *

Count and Countess Jean de Suzannet were among the Victorians who went over to Seattle to attend the annual flower show of the Seattle Garden Club on Saturday. Mr. and Mrs. F. B. Pemberton, Mrs. R. P. Butchart, Mr. and Mrs. Harry A. Ross, Mrs. Hugo Beaven and Mr. A. C. Burdick also attended the show. Much entertainment was arranged by the Seattle hostesses for the visitors, Mrs. D. E. Frederick entertaining at tea in their honor at her home in The Highlands yesterday. On Saturday Mrs. Robert Greer and Mrs. R. D. Merrill were hostesses for the visitors.

* * *

Mr. Don Cameron, Miss Lois Tripp and Mrs. R. Henshall won the prizes for the guessing contest at Hamsterley Lakeside on Saturday night. The many dancers included Mr. and Mrs. Chas. Brown, Mr. and Mrs. L. Mara, Capt. and Mrs. W. G. Merston, Mrs. Harris, Mrs. Harrison, Mr. and Mrs. R. Henshall, Mr. and Mrs. Kent Pawkes, Capt. and Mrs. F. R. McFarlane, Mr. and Mrs. H. F. Hepburn, Mrs. V. Talbot, Mrs. Oswald, Mrs. and Miss G. Le Page, the Misses E. F. Blackburn, Jean Squarebrigg, M. J. Sonnier, Helen Parkinson, Margaret Pattinson, E. Reid, J. L. Love, E. M. White, Mrs. Harrison, Elsie Watts, K. Brown, Nell Wilson, Grace Mayo, Kay Williamson, D. Hogan, Marjorie Oates, Constance Rivers (711 Blanshard), Ethel Sturgess, Marguerite Sturgess, V. Brown, Louise Pollard and Rolston, C. Franck, Mrs. Oswald, P. Phyllis Taylor, Marjorie Bray, Florence Whitney, K. Colpman, G. Elford, and Messrs. J. Barkley, D. Johnston, Cecil Allen, W. J. Mullin, A. D. McLachlan, J. Talbot, Doug. Hunter, H. Parfit, G. H. Love, Burton Nicholls, E. Ramsay, C. Reid, L. V. Bowcott, H. N. Little, S. Roland, A. S. Balcom, Aubrey Walls, Arthur Fell, J. Davidson, F. Tuckey, Lieut. Roy, Geo. Love, Cox, Lambeth, D. Lambeth, G. Van Harris, D. Davidson, F. C. Hardisty, G. E. Sanay, A. H. Fraser, G. C. Parrot, C. R. Patfison, A. Mayo, S. Williamson, D. O. Cameron, W. A. Cameron, Jim Gillespie, Ray Kinloch and L. McLeod.

* * *

On Saturday at noon a quiet, pretty wedding was solemnized at 1014 Queen's Avenue, at which only relatives and intimate friends were present when Rev. Dr. W. J. Sipprell united in marriage Hilda Mellie, youngest daughter of Mrs. Ruth Kent, of this city, and the late Mr. James Kent of Cambridge, England, to Edward, youngest son of Mr. and Mrs. John Williams of Cornwall, England. Given in marriage by her brother, Mr. E. C. Wilderspin, the bride wore a picture frock of pale pink georgette with overskirt of white silk lace and caught at shoulder and waist with clusters of orange blossoms and silver ribbon. In place of the conventional veil she wore a coronet of orange blossoms and carried a shower bouquet of Ophelia roses and lily of the valley. Miss Pearl Matthews was the bride's only attendant, in a dainty frock of pinecrest green georgette with silver lace trimming and a wreath of flowers in her hair. Her bouquet was composed of pink carnations, mauve sweet peas and yellow French iris. The groom was supported by his brother, M. J. T. Williams. Mrs. E. C. Wilderspin played the Wedding March and Mrs. R. Kent, mother of the bride, received the guests in a gown of black crepe back satin, trimmed with white georgette. After the ceremony a reception was held, the bride and groom receiving the congratulations of those present beneath a prettily decorated arch and wedding bell. A three-tier wedding cake centred the table which had for floral adornment pink sweet peas and rose buds. The Misses Annie Wilderspjin, Amy Wills and Winnie Ewing assisted in serving refreshments. Later Mr. and Mrs. Williams left for a motor trip to Portland and the Columbia Highway. For traveling the bride wore a frock of saxe blue georgette with smart French hat to match, of straw and silk braid, and coat of grey poiret twill with molesin collar. On their return Mr. and Mrs. William will reside at 1014 Queen's Avenue.

Women's Canadian Club—Rev. Ada Tonkin of Vancouver will be the speaker at the meeting of the Women's Canadian Club on June 5. Her subject will be announced later.

HON. R. R. BRUCE TO BE WELCOMED AT CHILLIWACK

Lieut.-Governor to Open Maytime Fete To-morrow

Lieutenant - Governor Randolph Bruce and Miss Helen Mackenzie will be the guests of the city and municipality of Chilliwack to-morrow, when His Honor will officially open the Maytime fete.

His Honor will arrive at Chilliwack at noon, and will be met by the Mayor of Chilliwack City, the Reeve of the municipality, the regent of the Imperial Order Daughters of the Empire and the president of the Canadian Legion. At the City Hall His Honor will inspect a guard of honor provided by D company, Westminster regiment, and will receive an address of welcome.

The Lieutenant-Governor will be the luncheon guest of the city and municipal councils, and will then proceed to the Drill Hall, where he will inspect the Girl Guides and Boy Scouts, receive an address from the school children of the district and officially open the Maytime fete.

At 4 o'clock His Honor and Miss Mackenzie will inspect the famous Coqualeetze residential school for Indians and will be the dinner guests of Principal and Mrs. G. H. Raley.

The Maytime fete at the Drill Hall, opening at 8 o'clock, will then be witnessed, and at 9.30 o'clock His Honor and Miss Mackenzie will be the guests of the Canadian Legion at a grand ball in the Legion Hall.

Hon. E. D. Barrow, Minister of Agriculture, with Mrs. Barrow, will attend the celebrations.

Improves Sandwiches Greatly

Sandwiches seasoned with a dash of Colman's Mustard are particularly appetizing and palatable. Give the sandwiches served in your home a racy, piquant flavour by adding a little Colman's Mustard.

Write for FREE recipe book on pickles, salads, salad dressing, sandwich fillings, etc.

COLMAN-KEEN (Canada) Limited
1063 AMHERST STREET • MONTREAL

Devilled Cheese Crackers
1½ cups diced moist Canadian cheese; 1 teaspoon Colman's Mustard; 2 teaspoons Worcestershire sauce; 2 tablespoons butter, 1 tablespoon vinegar; ¼ teaspoon salt; ⅛ teaspoon cayenne. Beat the cheese with the seasonings and flavorings until light and creamy. Spread on toasted crackers and serve with salads. This will spread about fifty crackers.

COLMAN'S MUSTARD
Aids Digestion

SAANICH BRAND
Good Red Salmon
30c PER TIN — At all Grocers
Packed by
Saanich Canning Company Limited
SIDNEY, B.C.

Card Party—The last of the series of card parties under the auspices of the Ladies' Guild of St. Martin's was held Thursday evening in the church hall. Five hundred was played, the following being the prize winners: Ladies, first, Mrs. F. Fox; second, Mrs. Washington; consolation, Mrs. Garnett. Gentlemen's, first, Mr. Ivor Hancock; second, Mr. E. Hancock; consolation, Mrs. Mitchell. Delightful refreshments were served by the ladies of the guild.

Royal Society of St. George—Under the auspices of the Royal Society of St. George a whist drive will be held at the home of Mrs. Moody, 1421 Stadacona Avenue, on Tuesday evening at 8 o'clock.

Salt Spring Island Creamery now selling at all Grocers, 50 cents per lb.***

Held Mission Band Rally — A very successful Junior Mission Band rally was held in St. Andrew's Presbyterian Church on Saturday afternoon. There was a good attendance from each mission. The children rendered the programme in a very creditable manner. Credit is especially due to the Knox band for the able manner in which they presented a pageant entitled "Heralds of the King," also to the young girls from the Chinese Mission, who sang very sweetly a trio entitled "Watch While I Sleep."

Guild of Health—The Guild of Health will hold a meeting in the Memorial Hall Chapel on Tuesday evening at 8 o'clock, when Rev. N. E. Smith will speak.

YOUR BABY and MINE
by MYRTLE MEYER ELDRED

Mrs. Eldred will be glad to answer all questions pertaining to babies and children. A stamped and self-addressed envelope forwarded to this office will bring a personal reply.

MOTHER OFFERS ADVICE ON BABIES WHO SLEEP POORLY

Mrs. C. E. E. writes:

"At what age should a baby be given crackers to chew on? What are the best kinds? What is zweiback? Do you recommend it for babies At what age may it be given?

"I have noticed so many mothers are troubled with their babies being unable to sleep; sometimes they cry, other times are hilarious, often just simply awake. Would you think it presuming if I told how I overcame this in my children It is a gas in the intestines usually and I give them a drink of hot water first, and then a warm enema. I place the baby in a sitting position and hold hand firmly under and supporting the abdomen. This helps raise the gas. I have never had it fail.

"We have all been suffering from hives from over-acidity. I have used more than three pints of milk of magnesia and bi-carbonate of soda under doctor's orders since December."

ANSWER

Beginning at nine months the baby can have zweiback, or toast. Zweiback is a German word meaning "twice-baked." It is nicer than toast because it is easier to crumble, and is more thoroughly "toasted" than the average toast. Part of a zweiback may be crumbled in a baby's soup, or with some of the vegetable puree, later it may be offered at any time toast would be.

As it is my opinion that cereal is a better form in which to introduce starch in the diet, there is no real necessity for crackers until the second year. After one year the child can have two plain crackers of the Arrowroot or Graham type with the afternoon glass of milk.

Your methods of helping the child to get rid of the gas are sensible ones. If the child has colic (or gas) then I would advocate this method as a general one to be given all babies who can't sleep at night. There is some reason for that, and an empty baby might go to sleep after warm water and an enema, but it would be criminal not to find out that he was empty.

Perhaps your family diet contains too many of the acid-ash foods and not enough alkali-ash ones, since you are all suffering with hives. The foods most often responsible for this condition are pork, sometimes beef, wheat cereals, eggs, sometimes milk, fish, especially shell fish, and fruits, strawberries being a prime offender. You ought to be able to tell what foods constantly bring on the hives and eliminate those from the menu.

Look at your SHOES!

You cannot be neat unless your shoes are well shined!

Be "polished"—spend 2 minutes a day with...

2 IN 1 The Home Shoe Polish
All Colors
At all Dealers 15¢

MADE IN CANADA

RARE BULBS

A Whole Year of Pleasure of One Bulb

Colchicum, the wonder bulb, blooms without earth or water, produces a succession of flowers during the Winter in your house, no matter where you choose to place the bulb; and when planted in your garden will produce luxuriant and ornamental foliage during the Summer. Price, per bulb, prepaid, **25¢**; 5 for **$1.00** WASHINGTON BULB COMPANY, Inc., R. 11, Seattle, Wash.

YOUNG DANCERS SCORE TRIUMPH IN FINE REVUE

(Continued from page 5)

Madge McCowan and Doreen Wilson danced with verve in their Hungarian gypsy number, and, as on each of their many appearances, won loud applause.

REVELS IN A ROSE GARDEN

The second half of the programme opened with revels in a rose garden, a very colorful scene of great beauty. In this the Misses Margaret Murray and Judy Meighen danced in duet as the maid and the youth. The chorus included: Butterflies, Dalphne Sutton, Myra Batchelor, Phyllis Going; bee, Faith Atkinson; rose sprites, Josephine Wilson, Danna McInnes, Faith Sinclair; nymph, Phyllis Addison; scarf dancers, Doreen Crowther, Rae Millar, Betty Scott, Verna Harte, Barbara Curtin, Doreen Nicholson, Grace Armstrong, Doorthy Glover, Susan Staples, Catherine Staples, Barbara Wilson, Eleanor Kissinger, Della Bell, Bonica Boss, Constance Lindner, Janette Kissinger; dryads, Mary Schwabe, Bobbie Stephens, Frances Amphlett, Barbara Hulke, Lorna Cutler, Grace Hodges, Edna Wallace, Dolly Spencer, Kathleen Ross, Gwen Carter, Helen Marling, Helen Crawford, Alice Bowen, Irene Lambert, Kathleen Shaw, Eileen Shaw, Mary Higgs, Mary Senkler; soloists, Doreen Wilson and Madge McCowan.

ACROBATIC DANCES

Little Rae Millar, in a solo number, proved a great entertainer in the second part of the programme, while Doreen Wilson, in a waltz clog to the turn of The Sidewalks of New York, and in a second solo dance, won unstinted praise. Della Bell, a little performer in acrobatic dances, astonished the spectators with her marvelous contortions.

"By the Sad Sea Waves," introduced a bathing scene and gave scope not only to dancing but also to the display of acrobatic work and comic numbers. The participants in this number were: Bathers, Susan Herchmer, Betty May Cameron, Donna McInnes, Faith Sinclair, Daphne Sutton, Myra Batchelor, Josephine Wilson, Faith Atkinson, Phyllis Going, Patricia Webber, Ermine Webber, Joyce Bell, Peggy Palin, Marian Millar, Betty Godson, Dorothy Prior, Jean Ray, Jean Watson and Netta Hunter; life guards, Phyllis, Addison, Mary Schwabe, Dell Bell; old-fashioned bather, Josephine Wilson; hornpipe, Mary Senkler.

The Mazurka reintroduced Madge McCowan and Doreen Wilson, and the Roumanian folk dance was given with much spirit by Rae Millar, Doreen Crowther, Susan Staples, Catherine Staples, Barbara Wilson, Barbara Curtin, Betty Scott, Grace Armstrong, Eleanor Kissinger, Janette Kissinger, Constance Lindner, Bonita Boss, Verna Harte, Doreen Nicholson.

CLEVER RUSSIAN DANCING

As the name of the school implies, Russian dancing is an especial feature in its curriculum, and in the Russian peasant wedding number the excellence of the tuition in this branch of the art of dancing was notable. Leighton McMicking deservedly won much applause for his clever exhibition, and the others who appeared with distinction were Miss Mary Higgs as the mother, Les Eastman as the father; maidservant, Helen Marling; manservant, Bobbie Stephens; bride, Madge McCowan; groom, Barbara Hulke; boys and girls, Phyllis Addison, Molly Milton, Billy Cameron, Billy Stenton; guests, Lorna Cutler, Margaret Murray, Kathleen Ross, Judy Meighen, Dolly Spencer, Winnie Shaw, Mary Schwabe, Edna Wallace, Phyllis Sheppard, Grace Hodges, Helen Crawford, Alice Bowen, Kathleen Shaw and Eileen Shaw.

REALISTIC SNOW SCENE

Falling snow lent a most realistic note to the final divertissement, "The Skaters," presented by: Children, Phyllis Addison, Molly Milton, Billy Cameron, Billy Stenton; skaters, Leighton McMicking, Helen Crawford, Lorna Cutler, Alice Bowen, Dolly Spencer, Winnie Shaw, Frances Amphlett, Barbara Hulke, Mary Higgs, Mary Schwabe, Phyllis Sheppard, Eileen Shaw, Kathleen Shaw, Margaret Murray, Judy Meighen, Kathleen Ross, Grace Hodges, Gwen Carter, Edna Wallace, Helen Marling and Bobbie Stephens.

The orchester was under the direction of Ed. Anderberg, while the dance and the costumes which were most attractive, were all designed by Dorothy Wilson herself. The costumier was Mrs. N. Nicholson, while the special scenery was done by Reg. Bullock.

Thistle Tea Held.—At the home of Mrs. George Kelman, Boleskine Road, on Wednesday last a silver tea was held, including a whist and dance party under the auspices of the Knights and Dames of the Thistle, to create funds for a bazaar and frolic, which will take place in the Fall. A very substantial sum was realized.

Court Excelsior. — The regular monthly meeting of Court Canada Excelsior No. 1, Juvenile A.O.F., will be held in the A.O.F. hall on Friday, May 25, at 7.30 p.m. After the meeting the C.N.R. moving pictures will be shown. A hearty welcome will be awaiting all members and friends who are able to come and view the pictures.

CAN IT BE MY DIET?

ALL too many people, broken down in health, suffering from overtiredness and nervousness, have found in their three "good" meals a day the cause of their poor health! Proper *nourishment* is a negligible quantity in many modern-day dishes. In all too large a number of them it is *dangerously lacking*.

A food expert planned one food which has grown to be the favorite of millions, *for it gives five precious nutritious elements:* dextrins, maltose and other carbohydrates for energy; iron for blood; phosphorus for teeth and bone; protein for muscle and body-building; and the very essential vitamin-B. This food is Grape-Nuts. It is prepared by a special process which gives you all this valuable nourishment in the most easily digested form.

Have it for breakfast to-morrow. Your grocer sells Grape-Nuts in wax-wrapped packages. It's ready to eat—with milk or cream. A serving is four teaspoonfuls—costing less than one cent.

A Delightful Crispness for Teeth and Digestion

Grape-Nuts comes in crisp, golden kernels which you like to chew. This gives the needed healthful exercise to your teeth and gums and starts the process of digestion where it should properly start—in the mouth.

SEND FOR TWO TRIAL PACKAGES

Mail the coupon to-day for two individual packages of Grape-Nuts—free. We will send you, also, a valuable book of planned health breakfast menus.

CANADIAN POSTUM CO., LIMITED, METROPOLITAN BUILDING, TORONTO 2, ONT. G37-28

Please send me, free, two trial packages of Grape-Nuts, together with "A Book of Better Breakfasts".

Name.....

Address.....

City..... Prov..... 70

DOGS JUDGED AT BENCH SHOW

Prizes Awarded at Annual Exhibition

Taffy's Pride, the prize whippet belonging to Major Niven, further augmented his laurels when he was awarded first place in the championship class by Judges E. N. Barker and Joe Dodds, in the Victoria City Kennel Club's Annual Spring Show held at the Armories Friday and Saturday.

About 700 people attended the show and were highly satisfied with the fine dogs on exhibition. Great interest was taken in the seven-month-old wire-haired fox terrier Redcliffe Sunrise. This young pup, which is owned by George Lydiatt of Vancouver, was judged the best Canadian bred dog in the show and won the Canadian Kennel Club Cup.

The springer spaniel, Pinehill Blue Rock, formerly owned by Miss L. Gibson, was sold to David Hunter Miller for $350. Although this dog's sire, Flint of Avandale, is valued at $10,000, the price paid for it is remarkable on account of the fact that this breed has just recently been imported into this country and is little known by the majority of Canadian dog fanciers.

The committees in charge of the show deserve a great deal of credit for the admirable manner in which it was managed. The members of these committees are: Bench committee: W. Creighton, H. Dodds, J. Mann, J. Angus, H. Mackenzie, A. G. Tyler and J. Bryant; ladies' committee, Mrs. J. Bryant, Miss R. E. Duke and Mrs. R. Eastham; auditor, H. R. Ella; veterinary surgeon, Dr. R. Hamilton; show superintendent, H. Dodds; ring stewards, Major H. W. Niven and J. K. Angus; judges, E. N. Barker, for sporting breeds, and Joe Dodds for non-sporting breeds. Both judged for all specials.

The catalogue bearing the lucky number 167 has not been found, and the officers of the club wish the possessor of it to telephone 6702X to receive his tombola prize.

COCKER SPANIELS (ANY SOLID COLOR)

Class 142, limit dogs—1, Robin Hood Junior, owned by Billy Oates.

Class 143, open dogs—1, Gold Digger, owned by Billy Oates; 2, Jones' Black Diamond, owned by Mrs. E. Roman. Winner, Gold Digger, owned by Billy Oates; reserve winner, Robin Hood Junior, owned by Billy Oates.

Class 144, puppy bitches (any solid color)—1, Plimley's Belle, owned by T. Plimley; 2, Joan of Knockholt, owned by H. H. Rodd.

Class 147, limit bitches—1, Benita of Golden State, owned by T. Snelson.

Class 148, open bitches—1, Benita of Golden State, owned by T. Snelson; 2, Roman's Pure Gold, owned by Mrs. E. Roman; 3, Adair Lassie, owned by N. McConnell.

Winner, Benita of Golden State, owned by T. Snelson; reserve winner, Roman's Pure Gold, owned by Mrs. E. Roman.

Best of breed (solid color)—Gold Digger, owned by Billy Oates.

Best of breed (any color), Roman's Flame, owned by Mrs. E. Roman.

COCKER SPANIELS (PARTI-COLOR)

Class 152, limit dogs—1, Felbig Mark, owned by Mrs. J. N. Rhodes.

Class 153, open dogs—1, Roman's Flame, owned by Mrs. E. Roman; 2, Felbig Mark, owned by Mrs. J. N. Rhodes. Winner, Roman's Flame, owned by Mrs. E. Roman; reserve winner, Felbig Mark, owned by Mrs. J. N. Rhodes.

Class 158, open bitches—1, Povis Princess Jackspot, owned by Mrs. E. Roman. Winner, Povis Princess Jackspot, owned by Mrs. E. Roman.

Best of breed (parti-color)—Roman's Flame, owned by Mrs. E. Roman.

SPRINGER SPANIELS

Class 130, novice dogs—1, Pinehill Blue Rock, owned by Miss L. Gibson.

Class 131, Canadian-bred dogs—1, Pinehill Blue Rock, owned by Miss L. Gibson.

Class 132, limit dogs—1, Pinehill Blue Rock, owned by Miss L. Gibson.

Class 133, open dogs—1, Pinehill Blue Rock, owned by Miss L. Gibson; 2, Donnie Bush, owned by C. Wensley. Winner, Pinehill Blue Rock, owned by Miss L. Gibson.

Springer bitches—Pinehill Imogene Blue, owned by Clark Dennis, won the following classes: Novice bitches, Canadian-bred bitches, limit bitches, open bitches.

Best of breed—Pinehill Blue Rock, owned by Miss L. Gibson.

POINTERS

Class 106, novice dogs—1, Glenfield Governor, owned by J. Cathcart.

Class 107, Canadian-bred dogs—1, Glenfield Governor, owned by J. Cathcart.

Class 108, limit dogs—1, Clenfield Governor, owned by J. Cathcart.

Class 109, open dogs—1, Don Wonder, owned by William E. Tait; 2, Ace Wapato, owned by Dr. R. E. Smith; 3, Wolston Tom, owned by F. T. Turner.

Winner, Don Wonder, owned by William E. Tait; reserve winner, Ace Wapato, owned by Dr. R. E. Smith.

Class 110, puppy bitches—1, Cranby May, owned by W. Grieves; 2, Donedale Music, owned by B. E. Alexander.

Class 114, open bitches—1, Raps Daisy Cash, owned by P. Henry; 2, Nick Zandis Babe, owned by Nick Zandis. Winner, Raps Daisy Cash, owned by P. Henry; reserve winner, Nick Zandis Babe, owned by Nick Zandis.

Best of breed—Raps Daisy Cash, owned by P. Henry.

GORDON SETTERS

Class 96, novice dogs—1, Murphy, owned by R. Frye; 2, Scottie, owned by J. Cargill.

Class 99, open dogs—1, Leitchvale Marksman, owned by J. Leitch; 2, Peter Van Isle, owned by J. Van Maaren. Winner, Leitchvale Marksman, owned by J. Leitch; reserve winner, Peter Van Isle, owned by J. Van Maaren.

Class 104, open bitches—1, Inglehurst Barberry, owned by W. L. Davidson; 2, Millgrove Queen, owned by A. G. Tyler. Winner, Inglehurst Barberry, owned by W. L. Davidson; reserve winner, Millgrove Queen, owned by A. G. Tyler.

Best of breed—Leitchvale Marksman, owned by J. Leitch.

IRISH SETTERS

Class 89, open dogs—1, Killarney Sport, owned by H. B. Parker. Winner, Killarney Sport, owned by H. B. Parker.

Class 91, novice bitches—1, Sweet Anne, owned by Miss R. Duke; 2, Wentworth Bonnie, owned by H. B. Parker.

Class 93, limit bitches—1, Sweet Anne, owned by Miss R. Duke; 2, Wentworth Bonnie, owned by H. B. Parker.

Class 94, open bitches—1, Sweet Anne, owned by Miss R. Duke; 2, Wentworth Queen, owned by Mrs. B. J. Thomas. Winner, Sweet Anne, owned by Miss R. Duke; reserve winner, Wentworth Queen, owned by Mrs. B. J. Thomas.

Best of breed—Sweet Anne, owned by Miss R. Duke.

ENGLISH SETTERS

Class 75, puppy dogs—1, Willgress's Jerry, owned by A. W. Willgress; 2, Rangemore Heather, owned by A. Tyler; 3, Jiggs of Bank Bay, owned by H. Patterson.

Class 76, novice dogs—1, Willgress's Jerry, owned by A. W. Willgress; 2, Holmepatrick Funnyface, owned by Mrs. J. N. Rhodes; 3, Donedale John, owned by Capt. W. G. Colquhoun.

Class 77, Canadian-bred dogs—1, Holmepatrick Funnyface, owned by Mrs. J. N. Rhodes; 2, Donedale John, owned by Capt. W. G. Colquhoun; 3, Sprig of Bank Bay, owned by H. Mackenzie.

Class 78, limit dogs—1, Holmepatrick Funnyface, owned by Mrs. J. N. Rhodes; 1, Ben Memory, owned by Mr. and Mrs. J. H. Turnbull; 3, Donedale John, owned by Capt. W. G. Colquhoun.

Class 79, open dogs—1, Holmepatrick Funnyface, owned by Mrs. J. N. Rhodes; 2, Mallwyd Monarch, owned by E. Eastham; 3, Old Pal o' Mine, owned by R. Jones. Winner, Willgress's Jerry, owned by A. W. Willgress; reserve winner, Holmepatrick Funnyface, owned by Mrs. J. N. Rhodes.

Class 80, puppy bitches—1, Isobel of Bank Bay, owned by H. Mackenzie.

Class 81, novice bitches—1, Patsy of Bank Bay, owned by H. Mackenzie; 2, Violet of Bank Bay, owned by B. Alexander.

Class 32, Canadian-bred bitches—1, Isobel of Bank Bay, owned by H. Mackenzie; 2, Alice of Bank Bay, owned by H. Patterson; 3, Molly, owned by W. C. Nicholls.

Class 83, limit bitches—1, Cherry Blossom, owned by Mr. and Mrs. J. H. Turnbull; 2, Molly, owned by W. C. Nicholls; 3, Alice of Bank Bay, owned by H. Patterson.

Class 84, open bitches—1, Selkirk Primrose, owned by K. Maikawa; 2, Heather Dawn, owned by Mrs. E. M. Bessonette; 3, Heather Mist, owned by F. T. Turner. Winner, Selkirk Primrose, owned by K. Maikawa; reserve winner, Heather Dawn, owned by Mrs. E. M. Bessonette.

Best of breed—Selkirk Primrose, owned by K. Maikawa.

Best opposite sex—Willgress's Jerry, owned by A. W. Willgress.

Best puppy—Willgress's Jerry, owned by A. W. Willgress.

LABRADOR RETRIEVERS

Class 42, novice dogs—1, Tarbay Tharles Rex, owned by Mrs. Howell-Paine; 2, Rajah, owned by T. E. Westorton; 3, Max of Bryn, owned Mrs. N. Rant.

Class 44, limit dogs—1, Rajah, owned by T. E. Westorton; 2, Max of Bryn, owned by Mrs. N. Rant.

Class 45, open dogs—1, Tarbay Tharles Rex, owned by Mrs. Howell-Paine; 2, Rajah, owned by T. E. Westorton; 3, Max of Bryn, owned by Mrs. N. Rant. Winner, Tarbay Tharles Rex, owned by Mrs. Howell-Paine; reserve winner, Rajah, owned by T. E. Westorton.

Class 47, novice bitches—1, Beulah of Bryn, owned by Mrs. N. Rant.

Class 49, limit bitches—1, Beulah of Bryn, owned by Mrs. N. Rant.

Class 50, open bitches—1, Derthick's Midnapore, owned by W. J. Derthick; 2, Beulah of Bryn, owned by Mrs. N. Rant; winner, Derthick's Midnapore.

Best of breed—Derthick's Midnapore, owned by W. J. Derthick.

RETRIEVERS (CURLY COATED)

Class 65, open dogs—2, Prince II, owned by G. Corness.

Class 63, Canadian-bred dogs—2, Prince II., owned by G. Corness.

RETRIEVERS (WAVY COATED)

Class 55, open dogs—1, Mercury, owned by J. J. Bickford.

SPECIALS

Best Canadian-bred dog or bitch in show—Redcliff Sunrise, owned by G. Lydiatt.

Best Pom puppy in show—Milesleigh Jackie, owned by Mrs. E. Bradley.

Best terrier in B.C.—Defnog Desire, owned by McGough and Gravell.

Best wire-haired terrier in show—Defnog Desire, owned by Gough and Gravell.

Best terrier owned and bred by member of V.C.K.C.—Daintree Darellean, owned by Mrs. K. Curtis.

Best sporting dog, owned and bred in Victoria—Heather Dawn, owned by Mrs. E. M. Bessonette.

Best registered terrier (including Bostons), owned by member of V.C.K.C.—Eglington Lairdie, owned by F. Dodsworth.

Best dog owned and bred by exhibitor on Vancouver Island—Serri of Ardwin, owned by Mrs. W. A. Williams.

Best wire fox terrier owned and bred by exhibitor—Defnog Desire, owned by G. Lydiatt.

Best smooth fox terrier owned and bred by exhibitor—Inglewood Defiance, owned by H. Wilkinson.

Best gun dog in British Columbia—Sweet Anne, owned by Miss R. Duke.

Best uncropped Boston terrier in show—Lindy Lou, owned by Mrs. W. H. Wensley.

Best-moving English setter under two years old—Donedale John, owned by Capt. W. G. Colquhoun.

Best toy dog owned by member of V.C.K.C.—Saucy Moco, owned by Mrs. Tooby.

Best terrier owned by member of V.C.K.C.—Daintree Darellean, owned by Mrs. K. Curtis.

Best non-sporting dog owned by member of V.C.K.C.—Olympic Benefactor, owned by R. Cupitt.

Best sporting dog owned by member of V.C.K.C.—Heather Dawn, owned by Mrs. E. M. Bessonette.

Best toy puppy in show—Mousmee of Shantung, owned by Mrs. C. M. Castle.

Best terrier puppy in show—Redcliff Sunrise, owned by G. Lydiatt.

Best non-sporting puppy in show—Tryons Doloris, owned by Mrs. W. A. Williams.

Best sporting puppy in show—Willgress's Jerry, owned by A. W. Willgress.

Special, best terrier in the show—Defnog Desire, owned by Gough and Gravell.

Special for best novice dog or bitch in show—Sweet Anne, owned by Miss R. Duke.

Best lady handler—Mrs. Balshaw.

Best boy or girl handler (under fourteen years of age)—First, Marjorie Dodsworth; second, Master Niven.

The person with Catalogue No. 167 won a "Delicious" ham.

Best Canadian-bred dog or bitch in show—Redcliff Sunrise, owned by G. Lydiatt.

Championship class—Taffy's Pride, owned by Major W. H. Niven.

Corrections in the list of awards, announced Friday are given as follows: Scottish Terriers—Best of breed, F. Dodsworth's Eglington Lairdie; not A. McCloy's Eglington Sweet Memory.

Boston Terriers—Mrs. A. Woods's Dot second in novice bitches; not Mrs. C. Champion's Tiswilde Zetta.

Russian Wolfhounds—Mrs. J. Haddock's Ch. Peter the Great; not L. Paul's Czar IV. Best of breed, Mrs. J. Haddock's Ch. Peter the Great.

5 to 30 drops of Seigel's Syrup relieves all forms of indigestion and dyspepsia. You'll swear by it once you have tried it. Any drug store. (Advt.)

Men's and Boys' Holiday Apparel in Wide Selection

You Will Be Well Dressed for the Holiday If You Wear a

Spencer's Super Serge Suit

Suits of fine wool serges, in a dependable indigo blue; superbly tailored and trimmed, and perfect fitting. You have a choice of single or double-breasted model. Nothing to excel them at the price.

$27.50

—Men's Clothing, Main Floor

Men's Socks for Summer

Lisle Socks, with interwoven heel and toe. Fancy stripes and checks .....**75¢**

Socks of silk and mercerized mixture. Checks and fancy designs. A pair **$1.25**

Mercerized Lisle Socks, colored checks and stripes. A pair .....**65¢**
2 pairs for **$1.25**

All-wool Cashmere Socks, imported; fancy stripes. A pair **$1.00**

Wool and silk mixture, imported Socks. Checks and stripes. A pair .....**75¢**

Silk Lisle Socks, with double sole and heel. Colors and black. A pair .....**35¢**
3 pairs **$1.00**

—Men's Furnishings, Main Floor

Boys' Jerseys and Sweaters

Cotton Jerseys, with plain or polo collar. An ideal warm-weather garment. In smart color combinations. Sizes 22 to 32. Price ..**50¢**

Boys' Wool and Cotton V neck Jerseys. Scarlet, brown and grey. Suitable for school or holiday wear. Sizes 22 to 34. Priced at **$1.25**

Boys' Suits For Holiday Wear $9.95 and$ 12.50

Boys' Wool Tweed Suits with two pairs of lined pants, plain knicker or bloomer style. Coats well tailored and in dressy styles. Sizes 25 to 32, at **$9.95**

Boys' Unlined English Flannel Suits, with one pair of long pants, and one pair of plain knickers. Dark serviceable shades. Sizes 24 to 34 .....**$9.95**

Suits in neat styles and in a wide range of patterns. The two pairs of bloomers give these suits a double life. Sizes 26 to 32 .....**$12.50**

Boys' Shirts for Holiday Wear

Shirt Waists in neat stripes and plain shades. Khaki, white, mauve and blue; plain or sports neck. For 6 to 14 years. Each ..... **75¢**

Boys' Shirts of khaki or blue chambray. Sizes 12 to 14½ neck ..... **95¢**

Broadcloth Shirtwaists, in plain colors and fancy stripes. Plain or sports neck; 4 to 14 years **$1.00**

Youths' Broadcloth Shirts, plain and fancy patterns. Sports and plain neck. Sizes 13 to 14½. Price **$1.75**

—Boys' Store, Lower Main Floor

Boys' Long Pants

Long Pants of fancy tweeds, blue serges and grey flannel, well made. Sizes 25 to 34 .....**$3.50**

Boys' Long Pants of fancy serge, fawn, blues and greys, neat stripes, 26 to 34 waist **$5.00**

Boys' Grey Flannel Shorts, full lined and neat fitting. Sizes 22 to 32. A pair **$2.25**

Boys' Wash Suits, in a large range of patterns. Sizes for 3 to 7 years, **95¢** to **$1.95**

—Boys' Store, Government St. Entrance

Boys' Wool Bathing Suits, $2.50

Shown in a large range of colors; sizes 26 to 36.

—Boys' Store, Lower Main Floor

Men's Pure Wool Bathing Suits

Monarch brand (Fitz-U) Swimming Suits, one-piece style with skirt attached. Plain colors. Special, each ..**$3.25**

All-wool Bathing Suits, one-piece style, with contrasting stripe on skirt **$2.00**

Men's Two-piece Bathing Suits, plain pants, with stripe top in contrasting colors **$4.50**

Men's Furnishings, Main Floor

Men's Summer Underwear

For the Holiday Wear

Penman's Two-thread Natural Balbriggan Shirts and Drawers, long or short. A garment .....**75¢**

Combinations, same make as above; short sleeves and ankle length, short sleeves and short legs, and long sleeves and ankle length; all sizes. A suit **$1.50**

Watson's Spring Needle, Natural Balbriggan Shirts and Drawers, short or long sleeves. A suit **$1.00**

Combinations to match, with short or long sleeves, short or long legs. A suit **$1.75**

Watson's Spring Needle, Natural Elastic Rib Shirts and Drawers, lightweight wool mixture, short sleeves and ankle length. A garment **$1.25**

Combinations. A suit **$2.25**

Men's White Mesh Shirts and Drawers, with short sleeves and short legs. A garment .....**65¢**

Combinations, in Athletic style. A suit **$1.00**

Atlantic brand, Cream Elastic Rib Shirts and Drawers, long sleeves. A garment .....**75¢**

Combinations. A suit **$1.35**

Somerset brand, White Nainsook Combinations, Athletic style. A suit **$1.00**

Men's Furnishings, Main Floor

Men's Sport Pants and Golf Knickers

Linen Golf Knickers, with belt loops and well finished **$4.50**

Men's White Duck Pants, with belt loops and cuff bottoms. Good weight, well made **$2.00**

Men's Grey Flannel Pants, neat fitting and well finished. A pair, **$3.95** and **$5.50**

Men's White Flannel Pants. Of excellent texture and dressy **$5.50**

Men's Clothing, Main Floor

Men's Broadcloth Athletic Trunks A Pair, $1.25

Athletic trunks, in fancy stripes; assorted colors. Sizes 30 to 38, a pair **$1.25**

—Men's Furnishings, Main Floor

Men's Belts, 75c to $1.75

Outing and Sports Belts of plain and fancy leathers, with initial or tongue buckles.

—Men's Furnishings, Main Floor

Men's Braces

Men's White Elastic, Invisible Braces. A pair, **50¢** and .....**75¢**

Men's Braces of silk elastic, with garters to match—
Braces, a pair **$1.50**
Garters .....**75¢**

—Main Floor

Mens' Outing Shirts for Holiday Wear

Broadcloth Outing Shirts, with collar and pocket. Blue, tan, mauve and white. Each **$1.50**

Men's Percale Outing Shirts, with collar and pocket. Blue stripes on a white ground **$1.50**

Men's Broadcloth Outing Shirts, with open, free neck and one pocket. Blue, white and cream. Each ..**$1.75**

Men's White Duck Outing Shirts, with collar and pocket. English make. Special **$2.75**

Men's White and Colored Broadcloth Outing Shirts (Tooke and Arrow brands), fully guaranteed. Each, at **$1.95** and **$2.50**

Men's Broadcloth Outing Shirts, with collar and pockets (Arrow and Forsyth brands), patterned with fancy stripes on a white or colored ground. Special value, each, **$2.25** to **$3.50**

Men's Furnishings, Main Floor

DAVID SPENCER LIMITED

PHONE 7600 PHONE 7600

Store Hours: 9 a.m. to 6 p.m.; Wednesday, 1 p.m.; Saturday, 6 p.m.

750 YARDS OF 36-INCH FANCY SILK LININGS $1.29

VALUES TO $2.75—ON SALE FOR

Women's White Kid Shoes

For Holiday Wear

All White Kid Shoes in pump, tie and strap styles, with high and Cuban heels. Dozens of different styles! All fittings.

$6.00, $7.50, $10.00 and $11.00

Deauville Sandals

Imported Deauville Sandals in all white, white and black, beige and white, beige and black, beige and tan, beige and red and beige and green.

Pair, $8.00 and $9.00

Toni Sandals

Finest Quality Toyo Cloth Sandals with silk kid trimming in beige and white, green and white, blue and white and red and white.

Pair, $10.00

—Women's Shoes, First Floor

Girls' Hiking Pants $1.95 and $2.95

Girls' Khaki Drill Hiking Pants with side lacing. Sizes 8 to 14. Pair **$1.95**

Girls' Khaki Drill Hiking Pants, made to button below the knee. Sizes 8 to 14. A pair **$1.95**

Girls' Hiking Pants of good quality gabardine, with side lacing below the knee and two pockets. Sizes 8 to 14. A pair **$2.95**

—Children's Wear, First Floor

Figured Silk Overblouses

Made with round or V neck and in long sleeves or sleeveless styles, these Figured Silk Overblouses are a very useful addition to the Summer wardrobe. In all-over novelty patterns or in plain shades with Paisley trimming to tone. Priced from

$6.90 to $10.90

—Mantles, First Floor

White Silk and Wool Cardigans

Very smart for Summer are these White Silk and Wool Cardigans with long sleeves, turn-back cuffs and two patch pockets. Sizes 36 to 44. Each **$4.95**

—Sweaters, First Floor

Misses' "Vedonis" Combinations, $1.75

Misses' Combinations of superior Egpytian cotton. They are made with round neck, no sleeves and trunk leg. Sizes 26 to 34, a suit **$1.75**

Novelty Sports Underwear for Women

Rayon Silk Underwear in ombre stripe and novelty check designs; vests in opera style with contrasting band at the top, each **$1.75**

Bobette Bloomers, with contrasting frill; also French Pantees with band and dainty floral trimming. Sizes small, medium and large, a pair **$2.75**

—Knit Underwear, First Floor

Rayon Ensembles

Nightgowns of figured rayon, sleeveless and with lace yokes, in shades of coral, Nile and mauve. Each **$4.95**

Jackets of the same material and in the same shades, trimmed with wide lace. Each **$4.95**

Rayon Combination Sets, consisting of lace-trimmed vests and bloomers; in white, pink, peach, Nile and coral. A set **$3.25**

Rayon Combinations, consisting of bloomers and lace-trimmed brassiere top. A set **$3.25**

—Whitewear, First Floor

Women's Rainbow and Kayser Silk Stockings

$1.95 and $2.50

Women's Rainbow or Kayser Pure Thread Silk Hose, service weight, silk to the garter hem, with square heel. Colors are moonbeam, tuscan, grebe, sonata, aluminum, patio, hoggar, naturelle, chaire, atmosphere and crane. A pair **$1.95**

Kayser Chiffon Silk Hose with pointed heels, full fashioned and silk to the top; in nude, patio, chateau, hoggar, crane, chaire, flesh, dune, sonata, platinum, cascade gunmetal and black. A pair **$1.95**

Rainbow Stripe Pure Thread Silk Hose, silk to the top, square heel, full fashioned and well reinforced at all wearing parts. Shown in flesh, blonde, shell, nude, grain, grebe, atmosphere, tuscan, champagne, crane, moonbeam, gold, silver, moonlight, black and white. A pair **$2.50**

—Main Floor

Misses' and Children's Silk and Lisle Hosiery, 49c to 69c

Children's Silk and Lisle Half and Three-quarter Socks with turn-back tops. Shown in dainty shades of helio, buttercup, rose, peach, sky, sand, apple green and white. Priced according to size, at **49¢** and **59¢**

Children's Silk and Lisle Golf Hose with either plain or fancy check designs and turn-over tops. In sunset, blush, moonlight, camel, bran and biscuit. A pair ..... **65¢**

Misses' Silk and Lisle Hose in plain or check effects. These wear well and give the utmost satisfaction. In grain, bran, blush, peach and moonlight. A pair ..... **69¢**

—Children's Hosiery, Lower Main Floor

Handkerchiefs, Stamped, Each, 25c

Handkerchiefs, stamped for embroidery on pure Irish linen with rolled edges. In pink, orange, blue and mauve.

—Needlework, First Floor

Women's Garter Belts, $1.25

Garter Belts of rayon stripe cotton, and strong elastic, side-hook style and well shaped; four hose supporters, each **$1.25**

—Corsets, First Floor

Women's Girdles

$2.50

Girdles of fancy cotton and silk elastic, side-hook style and boneless; short model; four hose supporters, each **$2.50**

—Corsets, First Floor

Japanese Sunshades

Beach Parasols for Summer days, in a large variety of colors and styles. Priced at **50¢, 75¢** and at ..... **95¢**

—Main Floor

Girls' English Flannel Blazers $4.50, $4.95 and $5.95

Girls' English Flannel Blazers, well tailored in good quality material; in scarlet, navy, black and green; sizes 8 to 14. Each **$5.95**

Girls' English Flannel Blazers in navy flannel, plain or braid, trimmed with three patch pockets; sizes 4 to 10. Priced at **$4.50** and **$4.95**

—Children's Wear, First Floor

Children's Two-piece Overalls, $1.50 and $1.75

Children's Two-piece Overalls in blue and khaki, consisting of middy and bloomers with elastic at waist and knee—

Sizes 2 to 5 years **$1.50**

Sizes 6 to 14 years **$1.75**

—Children's Wear, First Floor

Women's Bathing Suits $1.95 to $5.75

Bathing Suits, made of all-wool yarns in navy, jockey, emerald and peacock, with striped skirts. Each **$1.95**

All-wool Medium-weight Bathing Suits in plain shades of green, cardinal, peacock, orange and black. Each **$2.98**

Bathing Suits of fine all-wool yarns in rib stitch, making a very neat-fitting suit. In plain colors, such as black, orange, peacock, cardinal and green. Each, **$4.50**

Jantzen Bathing Suits ... **$5.75**

—Whitewear, First Floor

For Holiday Wear Brimmed Hats

That Frame the Face Becomingly

Brims show slightly drooping curves and sweeping lines that both frame and shade the face on sunny, Summer days.

There are many Hat fabrics for this new mode—linen straws—basket weaves—crinolines and Leghorns. In soft pastel shades, including lemon, pink, pale green and orchid.

Each, $6.95 to $12.50

There are also Lovely Summer Hats in smart combinations of felt and hair braid, cool and light to wear and in fresh and dainty colorings.

Each, $4.95

—Millinery, First Floor

Women's Fine Quality Gloves

Women's Washable Capeskin Gloves in gauntlet style with either plain or hand-sewn seams. A well-made, perfect-fitting glove. In shades of beaver, mode and grey, from **$2.75** to **$3.50**

Women's "Clean Wear" Chamois Gloves of a well-known English make. In gauntlet style with elastic at the wrist. In shades of light and medium mode. A pair **$3.50**

Women's Chamois Gloves in gauntlet or two-button style. In white and natural. A pair **$2.75**

Women's Chamois Golf Gloves in regulation wrist length with ventilated back and fingers. Ideal for sports wear. A pair **$2.50**

—Gloves, Main Floor

All-wool Imported Knitted Suits

For Sports or Holiday Wear

$29.75

Suits of fine grade all-wool and patterned in new, round-the-body, stripe effects. Two-piece models, consisting of pullover style top andj skirt to match. Shades are grey and red, grey and navy, grey and green, grey and powder, grey and black. Practical for golf and other sports. Sizes 16 to 42 ... **$29.75**

—Mantles, First Floor

250 Yards of 50-inch Cretonne

Regular at $1.95 yard. For, yard **98c**

Good Quality Cretonne, in splendid designs, 50 inches wide; regular at $1.95 a yard. For, yard ..... **98¢**

150 Yards of 50-inch Printed Linens

Regular at $2.95 yard. For, yard **$1.50**

Genuine French Printed Linens, 50 inches wide; values to $2.95 a yard. Special at, yard **$1.50**

Draperies, Second Floor

Suitcases and Club Bags for Holiday Travel

Picnic Cases, of strong fibre, with metal bound corners, black or brown; sizes 14 and 16-inch. Priced according to size, at **$1.00** and **$1.25**

Cases same as above, with swing handle, lock and side clasps. At **$1.25, $1.45** and **$1.90**

Charleston Cases of strong fibre, bound around edges. Tan, black, red or blue. Three sizes. Priced accordingly, at **90¢, $1.25** and **$1.45**

Club Bags of split cowhide, walrus grain; 16 and 18-inch. At **$6.25** and **$7.00**

Cowhide Club Bags, with three pockets and reinforced corners. Three sizes. Priced according to size, at **$8.25, $9.00** and **$9.75**

Baggage, Main Floor

New Handbags

These are the bags that the chic woman will choose, made up in fine leathers and in a variety of shades.

Underarm Bags in genuine leathers, beautifully lined with moire and fitted with change purse and mirror. In two-tone effects, in rich shades of maroon, fawn and orange **$8.50**

Imported Pouch Handbags

In soft kid leather and tortoiseshell frames, beautifully lined with moire and fitted with mirror and change purse. In all fashionable shades.

$8.50

Imported Pouch Handbags

Of real leather, mounted on strong metal frames and with two-tone trimmings, smartly lined with poplin in self color and fitted with change purse and mirror.

$11.95

Main Floor

Women's Chamoisette Gloves 59c and $1.00

Women's Suede Finish Chamoisette Gloves, in pull-on gauntlet style and saddle stitched. In monkey skin and nude shades. A pair ..... **59¢**

Women's Suede finish Chamoisette Gloves, in saddle-stitched slip-on style. Perfect fitting and good wearing. In grey and apricot. A pair **$1.00**

Gloves, Main Floor

36-inch Silk Linings

Values to $2.75. For **$1.29**

Shown in splendid combination colorings, of strong texture. Gives a fine finish to a coat; also suitable for draperies or cushion covers. A yard **$1.29**

36-inch Silk Taffeta

Regular price, a yard, to $1.98. For **98c**

A clear weave, crisp finish taffeta. Many shades to select from; also white and black. A yard ..... **98¢**

Silks, Main Floor

Fast Color Washing Prints On Sale, a Yard, 35c

A fine selection of washing prints; patterned in dainty designs, and in a good assortment of colors. Great value, a yard ..... **35¢**

—Staples Dept., Main Floor

Bunting for 24th Decorations

All colors. Special, a yard **10c**

—Staples Dept., Main Floor

Pillow Slips

Four for $1.00

Plain hemmed and hemstitched Pillow Cases. Not more than 6 pairs to a customer. **4 for $1.00**

Hemstitched and scalloped Irish Pillow Cases, embroidered. Each ..... **49¢**

Staple Dept., Main Floor

Towels and Toweling Special Values

Fancy Colored Stripe Turkish Towels; colors mauve, green, brown, blue, pink, etc. Size 19x40 inches. Each ..... **25¢**

Large size, White Pebble Turkish Towels, slightly imperfect. Special, **3 for $1.00**

Staple Dept., Main Floor

Krinkelette Bedspreads, Special Each, $1.95

Washing Krinklette Bedspreads, for double beds; launder easily and require no ironing. Colors are blue, pink, mauve and gold. Each **$1.95**

Staple Dept., Main Floor

Battenberg Lace Squares, Each, 19c

Real Battenberg Lace Squares, several patterns to select from. Each ..... **19¢**

Staple Dept., Main Floor

Broadcloth Slips, 98c and $1.25

Broadcloth Slips, made with opera top, hemstitched; in shades of pink, peach, orchid, sand, navy and black. Each ..... **98¢**

Broadcloth Slips with built-up shoulders, at **$1.25**

—Whitewear, First Floor

DAVID SPENCER LIMITED

PHONE 7800 PHONE 7800

Store Hours: 9 a.m. to 6 p.m.; Wednesday, 1 p.m.; Saturday, 6 p.m.

Traveller's Samples

A table of Travelers' Samples, including many of the latest books at greatly reduced prices.

Copyright Novels and Reprints; values to $2.50. On sale at, each ..... **50¢**

Children's Books; values to $1.00. On sale at, each ..... **50¢**

Books, Lower Main Floor

Lightweight Fight On To-night

Mandell and McLarnin At Last to Get Their Chance to Swap Blows

Weather Man Is Still Pretty Active After Giving Rickard Three Clouts on Chin; Promoter Has Lost $25,000 in Refunds; If Last Minute Switch Becomes Necessary Rickard Will Make the Lightweights Wait Until Thursday Night; Both Fighters Are Ready

New York, May 21.—Down but not out from the effects of three right-hand jolts to the chin, Tex Rickard stood ready to-day to gamble again with the power in the weatherman's varied assortments of punches. The promoter to-night will for the fourth time attempt to get Jimmy McLarnin, of Vancouver, and Sammy Mandell, the champion, into the ring for their fifteen-round battle for the lightweight championship at the Polo Grounds.

Rainy and threatening weather forced Rickard to postpone the match on Thursday, Friday and Saturday nights last week. If Rickard fails to get his men into the ring to-night he intends to call the bout off until Thursday night, when he will try again. That procedure, however, will force the promoter to postpone a fifteen-round fight between Tod Morgan, of Seattle, and Eddie Martin, of New York, for the junior lightweight crown held by Morgan. They are scheduled to meet in Madison Square Garden on Thursday.

OTHER SHOWS MUST GO ON

Rickard can not transfer the McLarnin-Mandell fight to Tuesday or Wednesday because of a conflict in dates with other outdoor shows. Rickard must get his lightweights into the ring to-night, or else postpone the affair.

Mandell and McLarnin have been going through a daily course of training while waiting for the weather to clear up.

They are scheduled to weigh in for the second time at the boxing commission offices this afternoon. The long delay in staging the bout has had little effect on the betting which remains 7-5 on the champion.

The chief sufferer has been Rickard, who figures to lose about $25,000 on refunds to customers who came to town last week and can't hold out any longer.

Mandell rushed back to his camp at Orangeburgh, N.Y., Saturday to resume training. He went through a brisk workout and had road work. The Vancouver boy took to the road and also went through his paces at a gymnasium. Both were confident they would scale under the class limit of 135 pounds when they weigh in this afternoon.

New York, May 21.—With three championship bouts on the schedule New York fight fans are going to be thrown for a loss this week so far as their pocketbooks are concerned.

To-night Tex Rickard will put on his much-delayed lightweight titular battle between Jimmy McLarnin and Sammy Mandell at the Polo Grounds.

On Wednesday night Rickard's Metropolitan rival, Humbert Fugazy, opens his outdoor campaign at Ebbets' Field with a match between Bushy Graham, of Utica, N.Y., and Izzy Schwartz, the winner to be recognized as bantamweight champion by the New York state athletic commission and the National Boxing Association.

Tod Morgan, of Seattle, risks his junior lightweight crown against Eddie (Cannonball) Martin at Madison Square Garden on Thursday night, under Rickard's promotion.

All these affrays are scheduled for fifteen rounds.

CHANCE FOR SCHWARTZ

Schwartz will have an opportunity to annex two titles when he engages Graham at Ebbets' Field on Wednesday. The corporal is recognized as flyweight champion in this state through his defeat of Newsboy Brown here during the Winter. His claims to this crown, however, are disputed by the national boxing association which recognizes Frankie Genaro, also of New York, as the titleholder. Graham is getting his shot at the bantam crown and hopes his present quest will end more favorably than his first. He lost the decision to Charley (Phil) Rosenberg after the latter had forfeited his 118-pound title by coming in overweight for his match with Graham.

The junior lightweight titular match on Thursday brings Morgan against a former bantamweight champion. Martin held the 118-pound title some two years ago but has grown two divisions since.

OLD-TIMERS TO MEET EAGLES

Senior Amateur Ball Teams Hook Up at Royal Athletic Park To-night

To-night's Senior Amateur League baseball game will bring together the Old-timers and Eagles. The fixture will be played at the Royal Athletic Park, commencing at 6.15 o'clock.

Dave Donaldson, formerly with the Westholmes, in the Commercial League, will do the hurling for the veterans, while Roy Baker will take the mound for the lodgemen.

To date the Old-Timers have not chalked up a win, but they figure on upsetting the dope and putting the skids under the feathered tribe.

Ladysmith Take Cup

Vancouver, May 20. — Ladysmith proved the better in The Province Cup final at Con. Jones Park on Saturday and deservedly took possession of the trophy and the British Columiba soccer championship, defeating St. Andrew's 4-1 in one of the most ragged finals ever seen in the competition. It was really too hot for football. No doubt the winners were put off the game by weak opposition.

BUNIONERS TO COVER LONGEST STRETCH TO-DAY

Leg Weary Marathoners Will Travel Seventy-two Miles to Deposit, N. Y.

Burlington Youth Led Caravan Yesterday; Payne Still Has Large Lead

Waverly, N.Y., May 21.—C. C. Pyle's pavement pounders bent to the most lengthy trek of their transcontinental foot race today, seventy-two miles, to Deposit, N.Y., their seventy-ninth control.

Waverly, N.Y., May 21—Paul Simpson of Burlington, N.C., who holds 39th place in C. C. Pyle's transcontinental foot race, showed his heels to his fifty-four rivals on the 58.3-mile jog from Bath to Waverly yesterday. Simpson's time was 8.57.10, giving him an elapsed time for the 3,155.5 miles from Los Angeles of 830.28.42.

Andrew Payne, Claremore, Okla., youth, who holds first place in the race, kept his margin over John Salo, Passaic, N.J., the second place holder, intact, when they ran a dead heat for second place in yesterday's lap. Seth Gonzales of Denver also tied with the leaders. Their time was 9.47.33.

Payne's elapsed time is 523.05.08, giving him a lead of 17.53.19 over Salo, who has an elapsed time of 540.58.27. Gonzales is seventeenth in the standing with the elapsed time of 666.11.45.

Frank von Flue of Kerman, Calif., and Roy McMurtry, one armed Indianapolis youth, who are tenth and twelfth in the race roster, ran a dead heat for fifth place in 10.20.46. Von Flue, who has advanced into the money division in the past ten days, has the elapsed time of 617.55.10. McMurty's time is 655.34.12.

The twelve leaders and their elapsed times:

Andrew Payne, Claremore, Okla., 523.05.08.
John Salo, Passaic, N.J., 540.58.27.
Phillip Granville, Hamilton, Ont., 560.57.05.
Mike Joyce, Cleveland, 574.15.00.
Louis Perella, Albany, N.Y., 588.07.13.
Giusto Umek, Trieste, Italy, (not reported yet).
William Kerr, Minneapolis, 593.09.08.
Ed. Gardner, Seattle, 602.44.49.
John Cronick, Saskatoon, 611.13.06.
Frank von Flue, Kerman, Calif., 617.55.10.
Harry Abramowitz, New York, 625.42.53.
Roy McMurty, Indianapolis, 655.34.12.

McDUFFER

By BARRIE PAYNE

YOUNG STARS IN UPLANDS GOLF FINAL

Clarence Brynjolfson, 16, and Bob Morrison, 20, to Meet For Club Title

Dispose of Good Opponents in Two Rounds Yesterday; Play Is Keen

Clarence Brynjolfson, sixteen years of age, and Bob Morrison, who has yet to cast his first vote, will meet in the finals of the men's championship of the Uplands Golf Club next week-end. They will contest for the title in a 36-hole match.

Brynjolfson, who appeared in the finals last year only to lose out in a hard match to A. V. Price, again finds himself in the place where every other golfer of the club would like to be. He disposed of two good players in the third round and semi-finals yesterday.

In the morning Brynjolfson defeated R. L. Challoner by 4 and 3, and in the afternoon disposed of R. A. Semple, who has been the surprise package of the tournament. Semple is a twenty-handicap man but knocked out a number of good men before he got it himself. Semple defeated A. D. Radford, another of the younger stars by 4 and 2 in the morning, but seemed about to pull a sensation in the afternoon against Brynjolfson. At the thirteenth quite a gallery dropped in to follow the pair and Semple's play was affected. He could not hold his form and Brynjolfson walked out and won.

MORRISON GREAT

Morrison continued to shoot phenomenal golf yesterday with a pair of 75's. So far Morrison has not been over 76 in any of the rounds of the championship. Morrison defeated two good men yesterday. His victim in the morning was Bill Newcombe, one of the younger school. The score was 3 and 2. In the afternoon Merrison was pitted against a former club champion, Percy Edmonds, but the match was not near as close as expected. Morrison won by 5 and 4.

The results of the third round were as follows:

CHAMPIONSHIP FLIGHT
Third Round

R. Morrison defeated W. Newcombe, 3 and 2.
P. Edmonds defeated C. Morrison, 6 and 5.
C. Brynjolfson defeated R. L. Challoner, 4 and 3.
R. A. Semple defeated A. D. Radford, 4 and 2.

FIRST FLIGHT
Third Round

K. S. Robertson defeated D. Randall, 2 and 1.
V. R. Gravlin defeated W. Wilkie, at nineteenth.
L. Glazen defeated F. C. Dillabough, 4 and 3.
H. G. MacKenzie defeated W. Pomeroy, 3 and 2.

SECOND FLIGHT
Third Round

J. A. Oddy defeated J. H. McConnell, 2 up.
E. Hanbury defeated J. R. Hibberson, 4 and 3.
R. Foulis defeated S. G. Peele, 3 and 2.
C. E. Brown defeated S. J. Halls, 5 and 4.

THIRD FLIGHT
Third Round

J. A. Watson defeated A. Sheret, 1 up.
R. Foulis Jr. defeated F. H. Blashfield, 3 and 2.
A. R. Henshall defeated R. B. Elliott, 2 and 1.
A. E. James defeated Major G. G. Aitken, 2 up.

FOURTH FLIGHT
Third Round

F. A. MacDonald defeated J. Davidson, at twentieth.
C. V. Scrivener defeated A. C. Futcher, 2 up.
C. H. Eve defeated W. F. Loveland, 6 and 5.
L. C. Lytton defeated M. R. Pearce, at nineteenth.

FIFTH FLIGHT
Third Round

Jack Melville defeated A. B. Gonnason, 3 and 1.
O. H. Bell defeated J. Charlewood, 2 up.
W. Mearns defeated E. L. Stock, 8 and 7.
James Stewart defeated F. W. Hawes, 4 and 3.

SIXTH FLIGHT
Third Round

N. W. Pirrie defeated W. H. Lettice, 4 and 2.
W. Pollard defeated C. S. Fraser, 1 up.
F. Lewin defeated E. Cooper, at nineteenth.
Gordon Ellis defeated H. W. Dunn, 1 up.

CHAMPIONSHIP FLIGHT
Semi-final

R. Morrison defeated P. Edmonds, 5 and 4.
C. Brynjolfson defeated R. A. Semple, 3 and 2.

FIRST FLIGHT
Semi-final

V. R. Gravlin defeated K. S. Robertson, at twenty-first.
H. G. MacKenzie defeated L. Glazen, 3 and 2.

SECOND FLIGHT
Semi-final

E. Hanbury defeated J. A. Oddy, 3 and 2.
C. E. Brown defeated R. Foulis, 4 and 3.

THIRD FLIGHT
Semi-final

J. A. Watson defeated R. Foulis Jr., 2 and 1.
A. E. James defeated A. R. Henshall, by default.

FOURTH FLIGHT
Semi-final

C. V. Scrivener defeated F. A. MacDonald, 3 and 2.
C. H. Eve defeated L. C. Lytton, 2 up.

FIFTH FLIGHT
Semi-final

O. H. Bell defeated Jack Melville, 2 and 1.
W. Mearns defeated James Stewart, by default.

SIXTH FLIGHT
Semi-final

N. W. Pirrie defeated W. Pollard, at nineteenth.
F. Lewin defeated Gordon Ellis, 3 and 2.

The finals in all flights will be played on May 27, and the times of starting will be:

9.15 a.m.—Third flight.
9.20 a.m.—Second flight.
9.25 a.m.—First flight.
9.35 a.m.—Championship flight.
9.40 a.m.—Fourth flight.
9.45 a.m.—Fifth flight.
9.50 a.m.—Sixth flight.

The championship flight will consist of thirty-six holes; all the other flights will be eighteen only.

Immediately on completion of the championship there will be contests in long driving and approaching. For these competitions one entry only will be permitted. The long driving will consist of best ball and the best aggregate of three balls. Approaching will be nearest ball and best aggregate of three balls.

There will be separate contests in these competitions for ladies and men. The entry fee will be fifty cents

From about 12 o'clock on to the finish of the approaching competitions, there will be a putting competition, the entry for which will be twenty-five cents and the entries will be unlimited. It is expected that the ladies' committee will manage the putting competitions.

The prizes will be presented by S. J. Halls, president of the club, at the conclusion of the approaching competition.

BRITISH AMATEUR GOLF TOURNAMENT BEGINS AT PRESTWICK COURSE TO-DAY

Prestwick, Scotland, May 21.—One of the United States five entrants in the British amateur golf championship was eliminated in the first round to-day, when J. T. Bookless of England, defeated Paul Azbill, a resident of England, who was entered from the Essex Country Club, of New Jersey.

Douglas Grant, a native of California living in England, beat J. D. Dewar of Edinburgh, three and two.

Three Victoria Teams To Play In Connaught Cup Series; Draw Made

Esquimalt, Victoria City and Saanich Thistles to Compete in B.C. Section of Competition; Ladysmith and Nanaimo Also Enter, While Mainland Has Nine Teams

Vancouver, May 31.—Westminster Royals' entry for the Connaught Cup series was accepted at a meeting of the B.C.F.A. on Saturday night, after considerable discussion. The entry was not received by Secretary Christie until Friday, May 11, although May 7 was the closing date, and the postmark on the envelope had been obliterated to such an extent that it was unreadable, according to Christie. F. C. Vert, treasurer of the Royals, submitted an affidavit that it had been mailed on May 7, and in view of this it was accepted.

North Vancouver ex-High was granted permission to change its name to North Vancouver F.C., while North Shore United withdrew its entry. The latter's entry fee was retained, and is to be forwarded to the D.F.A.

This leaves fourteen clubs in the competition in British Columbia, and the draw was made on the following lines:

First round—A: St. Saviour's vs. Renfrew Athletics; B: Westminster Royals vs. Ladysmith; C: Saanich Thistles vs. Nanaimo Davenports; D: Shellys vs. St. Pauls; E: North Vancouver vs. Victoria City; F: Kerrisdale vs. Esquimalt; G: Chinese Students, bye; H: St. Andrew's, bye.

Second round—Winner of A vs. winner of G; winner of E vs. winner of C; winner of D vs. winner of H; winner of F vs. winner of B.

First round games must be played on or before June 9, and club secretaries must notify Secretary T. Christie, of the B.C.F.A., of arrangements made on or before May 26.

ED. MCQUADE AGAIN CHAMP AT COLWOOD

Defeats Frank Thomas Two Up in Finals For Club Golf Championship

Thomas Three Up at End of Morning Round But Lost His Putting Touch

For the second year in succession Ed McQuade has won the club championship of the Colwood Golf Club. In the thirty-six-hole finals yesterday, McQuade defeated Frank Thomas, a former titleholder, by 2 up.

The match was keenly contested. Both players got about the same distance from the tee, their approaching was good and in the morning few mistakes were made on the green. When the pair went to lunch Thomas was 3 up. In the afternoon Thomas lost control of his putter at critical moments and by the time they reached the turn McQuade had washed out Thomas's lead and was 1 up himself. At the thirty-fourth McQuade was dormie three, but Thomas got back two holes, which cut McQuade's lead to 1 up.

THE FINAL HOLE

Thomas was faced with winning the home hole to prolong the match. Either a win or a half would give McQuade the match. Both players were well away with their tee shots. McQuade put his second ten feet past the pin, while Thomas was short with his second. Thomas's chip approach stopped about two feet inside McQuade's ball for a half stymie after striking the back of the cup. McQuade played his first putt safe and then holed his second. Thomas rimmed the cup with his putt and required another to get down.

The cards for the morning were as follows:

Out—			
Thomas	445	356	454
McQuade	445	x04	356
In—			
Thomas	554	453	54x
McQuade	645	563	455

The afternoon scores were:

Out—			
Thomas	555	646	444
McQuade	445	465	335
In—			
Thomas	536	454	545
McQuade	524	653	654

In the finals of the first flight Alex Straith defeated L. D. Rines 8 and 7. At the end of the morning round Straith was 2 up.

ENGLISH PLAYERS WIN

Auteuil, France, May 21.—England defeated France 8 to 4 in the special women's matches by winning their singles to-day. The winners include Betty Nuthall, Joan Fry and Mrs. Watson. Miss Bennett, of England, was defeated.

Bert Barry Is Presented With Fine New Shell

London, May 21—Sir Charles Allom, president of the English Boat Racing Association, presented the world's sculling champion, H. A. Barry, with a new shell at Putney yesterday. It is expected that Barry will use the new boat in defending his title this Summer on the River Thames against Major Goodsell and A. Burns of Australia.

It will be remembered that Barry, after winning the world's sculling championship from Goodsell in Vancouver last Winter was compelled to sell his boat to pay for his passage back to England.

SOFTBALL

Three games will be played in the "C" section of the Victoria and District Softball League to-night, as follows:

Hudson's Bay vs. Royals, at Central Park, near Quadra Street and Queen's Avenue.

Y.M.C.A. vs. Y.M.I., at Beacon Hill.

Wilson Bros. vs. 16th Canadian Scottish, at Work Point Barracks.

All games will start at 6.30 o'clock. The home team is the first mentioned.

MAD FLIGHT OF CUBS AND MOVE OF SOX THRILL

Boston Red Sox Almost Impertinent in Their Rush Into Fourth Place

Review of Last Week in Major Baseball Race Shows Hitting Heroes

New York, May 21.—The mad flight of the Chicago Cubs and the almost impertinent position of the Boston Red Sox in the first division captured the interest of baseball fans last week. The Yanks also were present when honors for the seven-day period were handed around, but then the Yanks almost always are.

The Cubs continued on their non-stop journey by adding six more victories to their string in the week ending Saturday night, running their consecutive record to thirteen, by far the best mark of the season in either major circuit. The Yanks piled four more successes on to a previous run of three, and the Red Sox added four games won to a pair from the week before.

HOW THEY DO IT

The Cubs are winning on good pitching and opportune hitting the Red Sox on pitching and air-tight fielding, and the Yanks on an all-round combination of everything needed for baseball success.

The spectacle of the Red Sox in a winning career which has extended through six games is novel, but not so novel as fans may suppose.

Bill Carrigan drove his charges to six straight last August, but they were so bogged down that their winning efforts lifted them nowhere. The present Sox streak will be stacked up against the Yanks to-day when Boston opens a four-game series in New York with a double header.

In winning four games from the Detroit Tigers and the St. Louis Browns, the Yanks pounded out forty-nine hits for an average of more than twelve to a game, but the Washington Senators led the American League with sixty-three safeties in five games for an average of 12¼ to each engagement.

REDS HIT BALL

Cincinnati got sixty-eight hits to lead both leagues and Brooklyn piled up sixty-three, but both the Robins and the Reds played six games and had a lower average than the American League leaders. The St. Louis Cards, playing five games, went on a home run spree, which left them with a total of seven for dual-league leadership, one notch ahead of the Yanks.

Cub pitchers held the opposition to seventeen runs for National League leadership in defence, but the Red Sox "bog four" permitted just ten of the enemy to cross the Fenway Park plate—the best figure in either circuit. The Robins and the Red Sox were guilty of only two errors in their respective campaigns last week.

Next to the Cubs, the best team in the National League for the week was none other than these same Robins, who won five and lost only one. The Robins were opposed to two of the best teams in the circuit, the Pirates and the Reds.

While six teams in the National League remained in the immediate running, the Yanks are comfortably ahead of the Athletics for the American League, lead with Cleveland no more than remotely threatening.

The Athletics won four and lost two last week, while the Indians on the losing end of three Philadelphia victories, were able to do no better than break even in six engagements.

HARD TO CATCH YANKS

The showing of the Yanks gave further indication that a stern pursuit will be necessary to overhaul them: Cleveland has had a good Eastern trip; Philadelphia has had an excellent home stand. But the net result of it all is a loss of ground to the champions, who calmly won eleven of their first twelve against the invading Westerners.

The Athletics will entertain the Yankees at Shibe Park five times in three days this week in games which have all the earmarks of the first—and perhaps the last—crucial ones of the American League champions.

Connie Mack's chance seems to be in the apparently weakened condition of the Yank pitching staff and the excellence of his own defence. Still, four New York victories in the five games would leave the boys nothing to think about but next year, with not even a home run duel to pass the time away.

Pipgras Wins His Eighth Straight Game; Combs Scores Four With Hit

New York Pitcher Adds Another Win to His Credit With St. Louis as His Victim; Combs Crashed Out Home Run With Bases Loaded; Chicago Cubs Reach End of String When Boston Braves Stop Them From Winning Their Fourteenth Straight Game; Bissonnett Hits Furiously

New York, May 21.—Del Bissonnette's terrific hitting featured the Brooklyn attack yesterday as the Robins, at home, mauled Philadelphia pitchers to win 11-4. Bissonnette scored a run after drawing a pass from Sweetland in the second, touched Ring for a home run with two on in the third, and tripled at the expense of Pruett with two on in the seventh. Every Brooklyn player made at least one hit.

Bissonette's homer was his seventh of the season and placed him in the lead over Hack Wilson, of Chicago.

CUBS HALTED

The lowly Boston Braves checked the Cubs' thirteen-game winning streak yesterday by taking the fourth game of the Chicago series 4 to 3. The Cubs batted Bob Smith, the infielder, who was converted into a pitcher, hard, but were cut off three times by double plays.

Cincinnati at home won a close game from Pittsburgh 3 to 2. It was a pitcher's battle between Grimes and Lucas and was decided in the ninth when Allen hit sharply past Traynor and scored Zitsmann, a substitute runner, with the winning run.

SPLIT DOUBLE-HEADER

The New York Giants, after beating the St. Louis Cardinals 5 to 3 in the first game, lost the second game 2 to 1, but won the St. Louis series which closed yesterday, three games to one.

Vic Aldridge, who was a holdout this Spring and did not report until the Giants reached Cincinnati, made his first appearance in a New York uniform.

PIPGRAS WINS AGAIN

The Yankees knocked out Sam Gray in the sixth inning here yesterday to win their eighth straight victory and their twelfth out of thirteen played against the West. The Browns were victims yesterday, 9 to 3. It was George Pipgras's seventh victory without defeat this season. Earl Combs's homer with the bases full in the fourth inning featured. Babe Ruth failed to add any homers to his total, getting but one single. He was stopped after making four homers in the three games.

Detroit ended its losing streak which had continued through seven games by defeating the White Sox 2 to 1 at Detroit. A ninth inning rally decided a pitchers' battle between Ted Lyons and Elam Vangilder in favor of the Tigers.

Cleveland made a clean sweep of its series with the faltering Washington Senators, winning 4-3. Fonseca, whose hitting during the series was hard and timely, got a single and triple yesterday.

Only three games scheduled. Yesterday's results were:

AMERICAN LEAGUE

At Detroit—	R.	H.	E.
Chicago	1	8	0
Detroit	2	8	1

Batteries—Lyons and Crouse; Vangilder and Woodall.

At Washington—	R.	H.	E.
Cleveland	4	11	0
Washington	3	8	0

Batteries—Hudlin, Bayne and Sewell; Lisenbee, Marberry and Ruel.

At New York—	R.	H.	E.
St. Louis	9	9	1
New York	9	13	0

Batteries—Gray, Blaeholder, Stewart and Schang; Pipgras and Bengough.

NATIONAL LEAGUE

At Brooklyn—	R.	H.	E.
Philadelphia	4	10	2
Brooklyn	11	13	1

Batteries—Sweetland, Ring, Pruett and Davis; Clark and Henline.

At Chicago—	R.	H.	E.
Boston	4	8	0
Chicago	3	9	2

Batteries—R. Smith and Taylor; Bush, Jones, Carlson and Gonzales.

At Cincinnati—	R.	H.	E.
Pittsburgh	2	8	0
Cincinnati	3	5	0

Batteries — Grimes and Hansley; Lucas and Picinich.

At New York—	R.	H.	E.
St. Louis	3	11	3
New York	5	15	1

Batteries—Sherdel and Wilson; Walker, Fitzsimmons and O'Farrell.

Second game—	R.	H.	E.
New York	1	4	2
St. Louis	2	7	0

Batteries—Aldridge, Falkner and Hogan; Johnson and Wilson.

INTERNATIONAL LEAGUE

At Newark—	R.	H.	E.
Baltimore	8	13	1
Newark	4	7	1

Batteries—Earnshawe, Coumbe and Dixon; Howard, Moore, Davis and Skiff.

At Buffalo—	R.	H.	E.
Montreal	2	6	2
Buffalo	4	15	0

Batteries—Dunagan and Daly; Mangum and Barnes.

At Jersey City, first game—	R.	H.	E.
Reading	11	17	1
Jersey City	6	9	3

Batteries—Siebeld, Harrison and Legget; Thormahlen, Bagby and Devene.

Second game—	R.	H.	E.
Reading	5	9	0
Jersey City	6	13	0

Batteries—Johnson, Horne and Head; Fowler, Harrison, Lake and Legget.

At Rochester, first game—	R.	H.	E.
Toronto	6	10	0
Rochester	7	9	3

Batteries—Fisher, Hains and Phillips; Smith, Schelberg and Gowdy.

Second game—	R.	H.	E.
Toronto	5	10	2
Rochester	4	9	3

Batteries—Collins, Reil, Prudhomme and Phillips; Bell and Morrow.

COAST LEAGUE

At Los Angeles, first game—	R.	H.	E.
Missions	11	15	1
Los Angeles	2	8	4

Batteries—Martin and Boldwin; Barfoot, Peters, Gabler and Hannah.

Second game—	R.	H.	E.
Missions	4	7	1
Los Angeles	0	0	1

Batteries—Davenport and Whitney; Plitt, Gabler and Sandberg.

(Called end seventh—agreement).

At Stockton, first game—	R.	H.	E.
Portland	2	6	1
Sacramento	3	10	2

Batteries—Couch, Ainsmith, L. French and Saunders; Kallio and Koehler.

Second game—	R.	H.	E.
Portland	3	8	1
Sacramento	7	11	0

Batteries—Yerkes, Stroud and Ainsmith; Vinci and Severfeid.

At Oakland, first game—	R.	H.	E.
Seattle	4	9	2
Oakland	2	7	0

Batteries — Collard and Borreani; Gould and Lombardi.

Second game—	R.	H.	E.
Seattle	3	11	1
Oakland	4	12	0

Batteries—Knight and Schmidt, Parker; Wetzel, Crahgead, Daglia and Lombardi.

At San Francisco, first game—	R.	H.	E.
Hollywood	3	9	2
San Francisco	11	13	0

Batteries—Rhodes, Bonelly and Bassler; Jacobs and Sprinz.

Second game—	R.	H.	E.
Hollywood	2	6	0
San Francisco	16	17	0

Batteries—Kinney and Agnew; Reuther and Sprinz.

LITTLE CHANGE IN "BIG SIX"

Frank Frisch Boosts Average With Four Hits; Harry Heilmann Drops Down

The Sabbath quiet was virtually undisturbed along the "big six" front yesterday, except in the St. Louis sector, where Frank Frisch registered four safe hits in eight times at bat in a double header against the New York Giants. His outburst lifted Frisch's average to .326, but left him in fifth place.

Just three hits were divided among the remaining four members of the big six who saw action. Paul Waner, Hornsby and Ruth got one each and continued to run one, two, three. Harry Heilmann was blanked and fell from the .300 circuit.

The standing:

	G.	AB.	R.	H.	Pct.
P. Waner, Pirates	30	118	26	46	.390
Hornsby, Braves	29	102	21	38	.373
Ruth, Yankees	28	97	35	36	.371
Cobb, Athletics	25	106	14	36	.340
Frisch, Cardinals	34	138	27	45	.326
Heilman, Tigers	36	139	22	41	.295

HOME RUN STANDING

Yesterday home runs were made by the following: Bissonette, Robins, 1; Roush, Giants, 1; Combs, Yankees, 1; Fothergill, Tigers, 1.

The leaders:

American League: Ruth, New York, 12; Hauser, Philadelphia, 8; Gehrig, New York, 6; K. Williams, Boston, 4.

National League: Bissonnette, Brooklyn, 7; Wilson, Chicago, 6; Harper, St. Louis, 4; Hafey, St. Louis, 4; Bottomley, St. Louis, 4; Ott, New York, 4.

League totals: National, 111; American, 102. Grand total, 213.

HELEN WILLS IN RARE FORM

Spectators at French Courts Declare French Title Will Be a Gift to Her

Auteuil, France, May 21—France had its first opportunity yesterday since 1926 to watch Helen Wills in competitive play, and every one of the 5,000 spectators present agreed that they saw a much-improved tennis player. Helen's first appearance came in a friendly mixed doubles match in connection with the women's team matches between France and England, in which she and Francis T. Hunter defeated Daphne Ackhurst and Pat Crawford, the Australian stars, 6-3, 6-2.

The California girl has lost none of her speed in stroking since her last appearance in France and she added much greater variety to her game. In yesterday's exhibition she was mixing up her shots in a wonderful fashion, alternating chop strokes with fierce forehand drives and lobs with cross-court shots.

Elia de Alvarez, the Spanish woman star, who was finalist with Miss Wills at Wimbledon in 1927 summed up the Geneva opposition of the galleries by saying:

"The French championships this year look like a gift to Miss Wills."

Hunter also showed fine form in today's exhibition.

BE PREPARED!

Vast selections of holiday apparel at moderate prices to choose from. Just two more shopping days before the holiday! Hurry!!

W. & J. Wilson

MEN'S AND BOYS' CLOTHES

1217 GOVERNMENT STREET ESTABLISHED 1862

Cricket Games Won By Incogs And Five C's

The Incogs and Five C's won the matches in the Victoria and District Cricket Association on Saturday, while the Albions lost to Brentwood in a friendly game.

The scores were:

VICTORIA—First Innings

Grant, c Pendray, b Lea	30
N. Wilkinson, c Eden Quainton, b Lea	3
Barber-Starkey, b Lea	6
Meredith, b Lea	0
W. E. Wilkinson, c Eden Quainton, b Lea	0
Verrall, b Lea	0
Bristowe, b Pendray	0
Gurney, c and b Lea	1
Thomas, stpd Edwards, b Lea	2
W. Ellis, stpd. Edwards, b Lea	0
Florence, not out	1
Extras	5
Total	54

FIVE C'S—First Innings

Edwards, b W. Wilkinson	8
Butterworth, b W. Wilkinson	20
Eric Quainton, c Meredith, b W. Wilkinson	16
Pendray, lbw, b Verrall	12
Payne, c N. Wilkinson, b Meredith	8
Eden Quainton, c and b W. Wilkonson	44
Attwell, run out	7
Grant, c Gurney, b Grant	4
Dean Quainton, c Florence, b Grant	5
Pillar, not out	0
Lea, b W. Wilkinson	1
Extras	9
Total	134

Bowling Analysis

Victoria, First Innings:	O.	W.	R.
Pendray	8	1	24
Lea	7.3	9	25
Five C's, First Innings:	O.	W.	R.
Meredith	6	1	39
W. Wilkinson	11.3	5	48
Grant	4	2	22
Verrall	2	0	16

VICTORIA—Second Innings

Grant, lbw, b Eden Quainton	2
Barber-Starkey, c Dean Quainton, b Eden Quainton	7
Meredith, c Eric Quainton, b Pendray	20
W. E. Wilkinson, not out	2
Verrall, b Eric Quainton	6
Bristowe, c and b Eden Quainton	70
Thomas, b Eric Quainton	14
Extras	12
Total (innings declared)	133

FIVE C'S—Second Innings

Edwards, lbw, b Meredith	4
Butterworth, b Ellis	38
Eric Quainton, not out	22
Pendray, not out	2
Extras	2
Total for two wickets	58

Bowling Analysis

Victoria, Second Innings:	O.	W.	R.
Pendray	3	1	24
Attwell	4	0	39
Eden Quainton	5.3	3	25
Eric Quainton	4	2	33
Five C's, Second Innings:	O.	W.	R.
Meredith	2	1	14
Wilkinson	11.3	6	11
Grant	4	2	19
Ellis	3	1	12

COWICHAN

Williams-Freeman, b Sparks	4
Green, b Billings	0
Leggatt, c G. Walton, b Billings	0
Archdeacon Collinson, c Jackson, b Billings	0
Appleby, b Billings	11
Wilkinson, c Jackson, b Wenman	0
Barkley, b Wenman	11
Carr-Hilton, c Walton b Billings	9
Clegg, b Billings	1
Baiss, not out	5
Copeman, b Wenman	0
Extras	1
Total	42

UNIVERSITY INCOGS

Sparks, b Baiss	7
Allen, c Wilkinson, b Collinson	24
Walton, lbw, b Collinson	0
Wenman, c Copeman, b Collinson	9
Howden, c and b Clegg	8
Jackson, c Appleby, b Freeman	17
Tisdall, c Clegg, b Freeman	3
B. Tye, c Baiss, b Carr-Hilton	2
D. Tye, not out	7
Billings, b Collinson	13
Walton, b Collinson	17
Extras	10
Total	117

Bowling Analysis

Cowichan:	O.	W.	R.
Sparks	6	1	10
Billings	9	7	14
Tisdall	1	0	11
R. Wenman	3	2	6
Incogs:	O.	W.	R.
Collinson	12	5	35
Baiss	8	1	20
Clegg	2	1	12
Freeman	5	2	11
Wilkinson	2	0	1
Carr-Hilton	3	1	9
Leggatt	2	0	19

BRENTWOOD COLLEGE

B. A. Hanbury i. b E. D. Freeman	8
R. W. Hanbury ii, c Pite, b W. Freeman	3
Robertson, c Pite, b W. Freeman	8
Appleton, b Pendray	0
Green, b E. D. Freeman	6
Cassell, b E. D. Freeman	5
Wootton, b Parbons	2
Cocks, c Barclay, b Parsons	16
Yorath, b E. D. Freeman	1
Williams, c King, b Pendray	22
Mitchell, not out	44
Extras	7
Total	122

ALBIONS

Parsons, b Cassell	9
W. Freeman, b Mitchell	1
Pite, b Cassell	9
Adams, b Mitchell	8
Barclay, b Mitchell	0
E. D. Freeman, b Mitchell	4
Pendray, v Yorath, b Cassell	1
Oakman, b Mitchell	3
Wilcox, c Appleton, b Cassell	4
King, b Cassell	0
Holt, not out	6
Extras	5
Total	44

Bowling Analysis

Brentwood College:	O	W.	R.
Pendray	5.5	2	10
W. D. Freeman	9	2	37
E. D. Freeman	9	4	35
Adams	3	0	13
Parsons	3	2	20
Albions:	O.	W.	R.
Cassell	8.2	8	28
Mitchell	8	5	11

JUNIOR RESULTS

Brentwood College second team defeated Shawnigan Lake School in an exhibition match, scoring 135 for eight wickets to Shawnigan School's 40. Brentwood College Juniors defeated Shawnigan Lake Juniors by 112 to 66.

Many Entries For American Tourney At Willows Courts

Entries for the American mixed doubles tournament to be held on the grass courts of the Victoria Lawn Tennis Club on Thursday, May 24, have been coming in well since the event was first announced to the club members and the match committee expects to have a very satisfactory total by next Wednesday evening when the list will be closed. The draw for partners will then be made, also a handicap, which will remain secret until all the games have been played.

The tournament is scheduled to begin at 2.30 o'clock in the afternoon, leaving all members who first wish to see the parade, sufficient time to do so. Prizes will be presented after the conclusion of play.

Further entries may be made before 6 p.m. next Wednesday to either E. H. List, 2 Alma Place, or on the entry list posted in the club house.

CAPITALS LOSE FIRST GAME TO CHEMAINUS NINE

Up-islanders Defeat Locals 7-6 in Keenly Fought Island League Ball Game

Victoria Take Both Games From Port Angeles By 10-4 and 10-1 Scores

Journeying to Chemainus yesterday the Victoria Capitals suffered a 7-6 defeat at the hands of the Up-islanders in a Vancouver Island League ball game, which was keenly fought. The Up-islanders took the lead in the sixth inning and retained it until the ninth.

In the first inning the Caps scored one run and added three more in the second. Chemainus scored one run in the third and two more in the fourth.

FELL ONE RUN SHORT

Two hits and an error gave the home club the tying run in the sixth. Chemainus scored two more in the seventh and in the eighth drove in another couple. The Capitals tried hard to even up the count in the ninth, but were only able to score two runs.

"Fat" Johns pitched eight innings for Chemainus when he was replaced by Stickney. Dan Lidstone started for Victoria, but was replaced by Driver in the third inning. The latter continued until the seventh, when Forbes took the box.

The Capitals will meet Chemainus in a return game here on May 24.

The box score follows:

Chemainus—	AB	R	H	PO	A	E
G. Robinson, 3b	5	1	2	3	2	0
Kasahara, 2b	4	1	1	3	2	1
McKinnon, 1b	3	1	2	8	0	3
B. McBride, c.f.	2	3	1	1	0	0
Stickney, l.f., p.	3	0	1	3	0	0
D. McBride, r.f.	4	0	1	1	0	0
W. Robinson, s.s.	3	0	1	1	4	2
Wylie, c.	3	0	0	6	3	0
Johns, p.	3	1	1	1	2	0
Coalie, l.f.	0	0	0	0	0	0
Totals	30	7	10	27	13	6

Capitals—	AB	R	H	PO	A	E
Oatman, 1b	5	1	1	9	0	1
J. McKenzie, r.f.	4	0	0	1	0	0
Minnis, s.s.	5	0	2	2	0	0
Forbes, 3b, p.	5	0	1	0	4	0
Cummings, 2b	3	1	1	2	2	0
Noble, c.f.	4	0	2	2	0	0
Sallaway, l.f.	3	1	0	0	0	2
More, c.	2	2	0	8	2	1
Lidstone, p.	2	0	1	0	1	0
Driver, p., 3b	1	1	0	0	0	0
Totals	34	6	8	24	9	4

Victoria	1	3	0	0	0	0	0	0	2	—6
Chemainus	0	1	1	0	0	1	2	2	x	—7

Summary—Two-base hits, G. Robinson 2, D. McBride, Minnis. Sacrifice hits, Kasahara, McKenzie. Stolen bases, B. McBride, W. Robinson, Oatman. Struck out, by Johns 3, Stickney 2, Lidstone 5, Driver 2, Forbes 1. Bases on balls, off Johns 3, Lidstone 11, Driver 4. Hit by pitcher, Sallaway and Cummings by Johns. Wild pitches, Stickney 2. Double plays, Robinson, Kashahaia, McKinnon. Passed balls, Wylie 3, More 1. Umpire, English.

Playing good ball behind the pitching of Ray Parfitt in the first game, and Adolp Blunt in the second, the Capitals copped both games from the visiting Port Angeles baseball team Saturday at the Royal Athletic Park. The scores were 10-4 and 10-1. Both games were witnessed by large crowds.

In the first game the visitors got away to a flying start taking a two-run lead in the first inning. With two men on the bags Driver misjudged Morio's high fly and both runners scored. The Caps came right back in their half of the inning to tie up the score. With the bases filled Pete Sallaway crashed one out to centre field for two bases to score two runs.

The visitors scored two more runs in the third inning and held the lead until the fifth when the Capitals drove in three runs. From this stage on the locals kept the lead while they held their opponents scoreless.

The Capitals collected twelve hits from Adams's offerings, while Parfitt was touched up for six hits.

TWO HOME RUNS

In the second game the visitors scored their lone run in the second inning when Payne lifted one over the centre field fence for a home run. The Capitals scored four runs in this inning including a home run by Norm Forbes.

During the remaining four innings the locals added six more runs scoring one each in the third, fourth and fifth, and three in the sixth.

Blunt allowed the visitors five hits, while the Capitals collected nine safe singles off Hughto and Ervin.

Bidley College Set New Record

St. Catharines, Ont., May 21.—Bidley College made what is probably a new record for school cricket in Canada here on Saturday, when E. G. Fisher and W. E. Bell both scored centuries in the Bidley innings of 277 for three wickets against Rosedale of Toronto. Bidley batted first and were two down for 59 when Bell joined Fisher and added 71 runs to the score the third wicket falling for 233, when Bell was caught off Green's bowling. Bell played a splendid innings for 103, although he gave two difficult chances. Fisher continued his scoring and carried his bat for 120, not out.

Rosedale's innings totaled 141.

SEATTLE TENNIS TEAM WINS OUT

Vancouver Defeated in First Starr-Reynolds Match of Season

Seattle, May 21.—Brushing aside the first Starr-Reynolds trophy threat of the season, the racketeers of the Seattle Tennis Club yesterday disposed of the Jericho Tennis Club, Vancouver, B.C., on the Lake Washington courts, four matches to one.

Fighting his way from 1-5 in games and a point set score, Howard Langlie pulled out his match in singles against George Sparling for the feature entertainment of the balmy afternoon, to win in straight sets, 7-5, 6-2.

A victory by Captain Leon De Turenne over Gordon Shields was done up in a business-like manner to give the Seattle Club a straight lead in the first half play. The match was clinched by the doubles win by Dan Lewis and Lloyd Nordstrom over Shields and T. O. Ryall in straight sets.

SHIELDS SCORES WIN

DeTurrenne also polished off Sparling in his second match, but the exertion was too much for Langlie, Shields winning the only match for Jericho.

In the club match between Jericho and Seattle, the locals ran through to an 8-2 victory. R. C. McLean and King Brammall, president of the Vancouver team, won singles victories for their team. Seattle won the singles five matches to two and made a clean sweep of doubles 3 to 0.

HOW THEY STAND

NATIONAL LEAGUE

	Won	Lost	Pct.
Chicago	22	15	.629
Cincinnati	21	14	.600
New York	16	12	.571
St. Louis	19	15	.559
Brooklyn	17	14	.548
Pittsburgh	15	15	.500
Boston	10	20	.333
Philadelphia	6	23	.207

AMERICAN LEAGUE

	Won	Lost	Pct.
New York	25	5	.821
Philadelphia	17	8	.680
Cleveland	21	13	.618
Boston	13	15	.464
St. Louis	14	10	.424
Washington	11	18	.379
Detroit	13	23	.361
Chicago	11	22	.333

PACIFIC COAST LEAGUE

	Won	Lost	Pct.
Sacramento	32	17	.653
San Francisco	30	19	.612
Hollywood	29	20	.592
Los Angeles	25	23	.521
Mission	21	26	.447
Oakland	21	28	.429
Portland	20	29	.408
Seattle	16	32	.333

AMERICAN ASSOCIATION

	Won	Lost	Pct.
St. Paul	22	13	.628
St. Paul	22	13	.629
Kansas City	20	13	.571
Minneapolis	19	15	.559
Toledo	18	17	.514
Indianapolis	17	17	.500
Louisville	14	21	.400
Columbus	9	23	.243

INTERNATIONAL LEAGUE

	Won	Lost	Pct.
Toronto	17	11	.633
Montreal	14	12	.538
Rochester	15	13	.536
Newark	14	14	.500
Buffalo	13	14	.481
Baltimore	12	17	.414
Reading	9	14	.391
Jersey City	13	14	.381

India Wins Again

Amsterdam, May 21.—Denmark met its first defeat in the Olympic field hockey competition to-day, losing to India, 5-0.

WIN HOOP TITLE

Ottawa, May 21.—Defeating the Woodstock, N.B. team, 43 to 9, the Globe Collegiate squad won the Canadian junior basketball team title Saturday. They won the round 73 to 23.

MAIN BOUT OF BOXING HAS A FUNNY ENDING

Bud Davies of Vancouver Takes One From Tommy Fielding

Fight Ends in Second Round; Tim Keist Meets Tough One But Wins

When Bud Davies of Vancouver, tried to emulate a jumping-jack at the Tillicum's Club on Saturday night he collected a blow below his belt. He then gave an Indian war-whoop and went to the canvas all primed to tell Referee Baker that he ought to get the fight on a foul. Baker, however, figured otherwise, and when Davies failed to get up Tommy Fielding, the local favorite, was given the decision. It was an unsatisfactory ending to the main event of the boxing card.

Fielding and Davies were to have gone ten rounds. In the opening round Davies complained of a low blow, but just the same he collected a flock of high ones, particularly about his left eye, which in the second round was in danger of closing. Fielding picked away with a straight left against which Davies had no defence. The second round had only gone two minutes and twenty seconds when Davies went down claiming a foul. It went as a technical knockout for Fielding.

KEIST FINDS A TOUGH ONE

Jim Keist, the local slasher, won the coupons from Eddie Storey of Vancouver, after four rounds of torrid milling. It looked as though Storey would be tucked away in both the second and third rounds, but the bell come to his relief on each occasion.

Keist hit Storey with enough to put a mule down, but the visiting boy came back every time for some more of the same medicine. In the fourth round Storey brushed back his black locks and then sailed into Keist with both hands flying like kites. The result was a sensational finish that had the house in an uproar.

Storey showed that while he did not have a great deal of fighting equipment he had a wagon load of courage and a great heart. Keist showed to great advantage, his infighting being a treat. It was the best fight of the night.

PARIS DECIDES ONE

George Paris, veteran trainer of Vancouver, who brought the boys across the Gulf, decided the fight between Albie Davies of Victoria, and Jimmy Davies of Vancouver, when he tossed the towel into the ring in the third round. Jimmy was wandering about in a fog when Paris sent the towel fluttering into the ring. Albie fought a splendid fight, boxing at times, and when the occasion demanded cut loose with some wicked right hooks and uppercuts. Jimmy would have been on the floor in another minute had Paris not come to his rescue.

PASTRO OUT OF RING

Danny Pastro and Jackie Newman started out with a flurry of gloves, and finished up that way. Right after they shook hands the pair went into a furious exchange, and fists were flying five ways for a floor walker. They tamed down for two rounds, during which time Newman piled up many points with his left hand. In the third round Pastro was stung by a couple of stiff shots to the body and rushed in for revenge. They hammered away on the ropes, and Pastro was driven through and nose-dived to the floor. Pastro wanted to resume but he had been out too long, and Newman was handed the boquets.

A TIRESOME JOB

Scotty Sinnott was awarded the decision over Tuffy Hoffman after four rounds which found the winner worn out trying to put his man down.

MAINLAND BIKE RIDERS COMING

Strong Contingent to Compete in Meet Here Thursday; Staples to Ride

Six events for riders of all ages have been arranged for the bicycle race meet to be staged at the Royal Athletic Park on Thursday afternoon at 3.30 o'clock, under the auspices of the Victoria Cycling Club.

All the crack riders from Vancouver will be over to compete in the various events, their entries having been received this morning. The mainland contingent will include Jim Davies, Leo Marchori Don Sutherland and D. Mecredy.

Charlie Staples, who at one time was the crack rider of Victoria, will return to the game this year. He has been training hard for the past couple of months and is now in good condition for the holiday events. Bill Peden will also be out to uphold the honor of Victoria, besides all the remainder of the local riders.

The programme of events is as follows:

One mile novice.
One mile open.
Half mile handicap, boys under fourteen years.
Quarter mile open.
One mile handicap, boys under eighteen years.
Two mile handicap.

SONS LACROSSE PRACTICE

A very important lacrosse practice will be held by the Sons of Canada on Tuesday evening at the High School grounds. All players and any others wishing to play are asked to attend the practice will start at 6.30 sharp.

Belgium Beaten

Brussels, May 21 (Canadian Press Cable).—An English soccer eleven defeated Belgium here Saturday, 3-1.

Introducing

A NEW ELECTRIC

Brunswick

PANATROPE

$450

Music by Electricity

Is now recognized as the only perfect method of reproduction.

Heretofore the price of electrical reproducing instruments has been almost prohibitive—but now

IT'S DIFFERENT

Brunswick introduces a marvelous Panatrope at $450, and further—

A COMBINATION ELECTRIC RADIO AND PANATROPE

$675

Come and Hear Them at

641 Yates Street KENT'S Phone 3449

Mixed Foursome At Oak Bay on May 24

On May 24, a mixed foursome will be played at the Victoria Golf Club. There will be eighteen holes medal play and one-half of the combined handicaps will be allowed, but no competitor will be allowed more than thirty. The handicap of a player who has a partner with a handicap of eight or less will be limited to twenty-four. The competition will be a sweepstake and the entrance fee will be $1 per couple, and three prizes will be awarded. Players may choose their partners, arrange for their opponents and starting time, and may play either in the morning or afternoon. Post entries will be received.

Grand Circulation Campaign

Fill in form below, clip on dotted lines, enclose $1.00, and deliver to

The Morris Cigar Store, 1116 Government St.

(Subscription Agents for Victoria).

Before 6 p.m. Friday, May 25

And you will not only have the opportunity of participating in the free cash prizes, but you will receive the brightest, breeziest and best sport paper in Canada every week for a period of six months.

THE SPORTING NEWS, WINNIPEG

News Subscription Blank WEEKLY PRIZES **$4,000 No. 13**

Special Prize for 16 Correct $1,400 — Special Prize for 15 Correct $1,000 — First Prize $800 — Second Prize $600 — Aggregate Prize $200

If Neither Special Is Won a Third Prize of $400.00 Will Be Paid

25c	1 Month 1 Entry
50c	3 Months 3 Entries
$1	6 Months 7 Entries
$2	12 Months 14 Entries

HOW TO MARK YOUR ESTIMATE

In Column 1 and 2 are lists of towns in Canada and the U.S.A. If you consider that the temperature will reach a higher point at town No. 1 than at town No. 2 on the date shown on coupon place X in square No. 1; if in your judgment town No. 2 will have a higher temperature, place X in square No. 2; if you consider that the two places will have an equal maximum temperature, place X in counts on third column.

Circulation Dept., THE SPORTING NEWS, 318½ Natre Dame Ave., Winnipeg, Man.:

Find enclosed the sum of $..... in payment of..... months subscription to The Sporting News.

Name.....

Address.....

NOTICE

If this is your first subscription, or if you are not receiving your paper weekly, place an "X" in square. ☐

MONDAY, MAY 28

		Entry No. 1 (1 2 3)	Entry No. 2 (1 2 3)	Entry No. 3 (1 2 3)	Entry No. 4 (1 2 3)	Entry No. 5 (1 2 3)	Entry No. 6 (1 2 3)	Entry No. 7 (1 2 3)
Toronto	Buffalo							
Duluth	Winnipeg							
Quebec	Parry Sound							
Southampton	Kingston							
Boston	Cleveland							
Detroit	Toronto							
Qu'Appelle	Minnedosa							
Prince Albert	Battleford							
St. Paul	Montreal							
Chicago	Detroit							
S. Ste. Marie	Duluth							
Ottawa	Halifax							
Edmonton	Swift Current							
Frisco	Chicago							
St. Louis	Washington							
White River	Port Arthur							

Contest Closes as shown by Rule 15.

WEEKLY LIMIT $2.00 PER SUBSCRIBER ON THIS COMPETITION

Be Prepared

For the 24th Celebrations

Flags and Decorations

Having recently purchased the flag and decorating business of the late Mr. Richards, and added to by our own large stock of flags, we are in a position to handle decorations of any size, such as streets, hotels, halls and store fronts.

Quotations Free

F. Jeune & Bro. Ltd.

PHONE 795 570 JOHNSON STREET

Endurance Swimming Mark Is Boosted to Fifty Hours By Thirty-year-old Mother

Chicago, May 21.—Mrs. Myrtle Huddleston of Mattoon, Ills., was taken from the Pool of the Lincoln Park West Hotel early to-day after having shattered all known endurance swimming records for both men and women. She was in the water 50 hours, 10 minutes, 15 4-5 seconds.

The time beats by 17 hours and 50 minutes the best previous record for women, made Saturday by Miss Nyle Austin of San Bernardino. It beats by four hours and ten minutes the best previous record of men, held in Germany by Otto Kemmerich.

Mrs. Huddleston, a thirty-year-old mother, is no novice in the water. She formerly held the world's endurance swimming record for women.

Physicians took the swimmer in charge when she finished. She was unable to draw herself from the water, nor was she able to remain on her feet. A wheel chair was taken to the side of the pool and Mrs. Huddleston was wheeled to her room.

During the entire time she was in the water officials were present to see that she did not touch the sides of the tank nor the bottom. She remained constantly in motion, using various strokes.

Mrs. Huddleston's reward for record-breaking was $5,000 offered by a hotel corporation. One thousand dollars was offered for breaking the women's record, with $1,000 additional for every hour she exceeded the men's mark.

BY APPOINTMENT TO H.R.H. THE PRINCE OF WALES

QUALITY and distinction of flavour; no wonder men prefer Piccadilly to all other smoking tobaccos.

PICCADILLY

In patent hermetic tins at twenty-five cents.

WILL CHOOSE CANDIDATE

Vancouver, May 21—North Vancouver Conservatives will nominate their candidate for the forthcoming provincial general election at a convention to be held on the evening of May 29.

Latest Lloyd Film Comes to Dominion

Just when everyone is beginning to think there is nothing new in comedy comedy, Harold Lloyd pops up with a new picture and explodes the idea. He does it with a bang with his latest mirthquake "Speedy," in which he gives one of his best characterizations, as well as providing bigger and better laughs than we have had since he issued "The Kid Brother." The new comedy is now showing at the Dominion Theatre, and is released by Paramount.

"Speedy" is straight comedy, with the usual amount of romance, and an even greater amount of thrills than Lloyd has given since "Safety Last." There is a little something for every one in "Speedy", for its variety of comedy runs almost the entire gamut.

Those who follow baseball will have Babe Ruth to visualize in addition to Lloyd, for the home-run king takes care of an important part in the development of the Lloyd story. Ruth had temporarily abandoned the idea of doing any more screen work, but when his friend Lloyd proposed a part to him in "Speedy" the sultan of swat was not long in making his decision to accept it.

As a taxicab driver, and the pilot of a horse car of the gay nineties period, although the story has a modern setting, Lloyd provides thrill after thrill, but not overlooking for an instant the all important fact that he is a comedian and his public expects to laugh while he is on the screen.

Where To Go To-night

Capitol—"The Devil Dancer."
Columbia—"The Leopard Lady."
Coliseum—"Passion."
Dominion—"Speedy."
Playhouse—"Ladies' Night in a Turkish Bath."
Variety—Heeney-Delaney fight picture.
Crystal Garden—Swimming and Dancing.

FINE VAUDEVILLE ON CAPITOL BILL

On the stage this week at the Capitol the management presents some exceedingly fine vaudeville specialties which include Reeder and Seagor, two clever artists in a special piano and song sketch, which is very pleasing; Ruth Mitchell, a dainty and charming danseuse is also featured on this bill with a beautiful dance presentation. Harold Bechtel, the "Singing M.C.," and the Capitol Orchestra under Al. Prescott, together with a surprise vaudeville act, the name of which is being withheld from publication, complete this fine bill.

Richard Talmadge Comes to Variety In 'Tearing Through'

Adapted from a story by Frederick Stowers, redolent of the color of Chinatown and the impenetrable mystery of the Oriental, "Tearing Through," the first of the big new series starring Richard Talmadge, is at the Variety Theatre to-day. This is by far the most elaborate Talmadge picture which F.B.O. has turned out, and it indicates that the producers think highly of their athletic stunt star, which is not extraordinary, considering his obvious popularity. Arthur Rosson has directed the picture with a fine sense of drama and comedy, and he has given Talmadge plenty of opportunity to indulge his favorite sport of risking his neck in thrilling stunts. Kathryn McGuire makes a delightful heroine. The rest of the cast also includes some excellent thespians, notably Arthur Rankin and Dave Morris.

Alan Hale Is Cossack Rider In Columbia Picture

A man's hair cut denotes his innermost character in the film industry, according to Rupert Julian, director of "The Leopard Lady," a great DeMille Studio production for Pathe, which is being shown at the Columbia Theatre today. As a result, Alan Hale, who portrays a featured part in the production, had to have his hair cut.

Hale, playing the role of a rascally Cossack rider in this mystery story of circus life with Jacqueline Logan in the title role, was compelled to clip off his curly blonde locks in order to fit his outward appearance to the type which he depicts—that of a dashing, reckless Cossack who casts his fortune with the traveling troupe with highly dramatic results. The scenes are said to be extremely gripping.

Jimmy Finlayson In Comedy Feature On Playhouse Screen

Motion picture audiences of the Playhouse Theatre where the First National comedy drama, "Ladies' Night in a Turkish Bath," an Asher, Small & Rogers' production co-featuring Dorothy Mackaill and Jack Mulhall is being presented this week, are seeing the famous comedy star, Jimmy Finlayson, appearing in a feature production.

Finlayson, who provides much of the comedy with Miss Mackaill and Mulhall, was obtained for the picture by Edward Small, who personally supervised the production.

Finlayson is know the world over for his funny antics on the screen. He has appeared in more than 300 two reelers. For years he was a comedian on the legitimate stage.

"Passion" With Emil Jennings At Coliseum

"Passion," the powerful Ernst Lubitsch Production, starring two international stars, Emil Jannings and Pola Negri, is the main feature now showing at the Coliseum Theatre. This production has been made from a story that is known the world over, and those who enjoy the charm and beauty of Pola Negri and the power of Emil Jannings will spend an enjoyable evening at the theatre.

In "Passion," the artistic ability of both Pola Negri and Emil Jannings mount until the final fade-out. The picture is a sequence of dramatic situations interspersed with comedy and is sure to be enjoyed by young and old. The story is the romance of a wonder-woman who reaches the zenith of her glory as the ruler of a king and finally arrives at her lowest ebb in the shadow of the hatred of millions of people.

This picture was adapted from the story of Countess Du Barry, known the world over, and vividly portrays the life of a little French milliner.

Ernst Lubitsch directed this production with a supporting cast of 5,000 people. Fred Orbing and Hans Kraly adapted it.

A special holiday week stage programme is being offered to round out the super bill at the Coliseum. Headlining the bill are the Little Sisters, Edith and Vera, offering classical and popular piano duets. The Little Sisters have a decidedly clever act and are sure to be the big hit of the programme. Next on the bill is Kesson's Orchestra, playing popular and novelty selections in a well-arranged and pleasing act.

CRYSTAL GARDEN ORCHESTRA PLAYS AT DOMINION

On Monday night the Crystal Garden orchestra under the baton of Will Tickle will be heard in another novelty musical programme which includes such favorites as "The Rag Doll," fox trot; "Melancholy Baby," and the selection from "Robin Hood" by De Koven, and other popular dance hits. This orchestra has made quite a name with their renditions of both light classical and popular dance melodies and Dominion patrons are promised a real musical treat to-night.

HIGH STUDENTS GIVE DISPLAYS

Pupils of Victoria High School Stage Annual Gymnasium Exhibition

The students of the Victoria High School staged their annual gymnasium display Saturday night at the school. A record crowd attended.

The programme was carried out in fine style all the events receiving hearty applause from the spectators.

Much credit is due Betty A. Rice and W. Roper, physical instructors of the school, for the success of the evening. They have been training the boys and girls weeks ahead to perfect the various events.

The result of Miss Rice's work was an Indian club drill and several excellent dances. Mr. Roper led the boys in the apparatus work and other athletic exercises.

QUESNEL BRIDGE CONTRACT LET

William Greenless Given $68,000 Contract For Piers

Concrete piers for the Quesnel traffic bridge over the Fraser River will be constructed this Summer by William Greenlees, of Vancouver, Hon. W. H. Sutherland this morning announced.

The contract has been awarded on a unit basis estimated to cost $68,000, William Greenlees being the lowest of three firms tendering. There was little difference between the bids, the Minister stated.

The contractor will at once commence preparation of material for the work, and active operations will be initiated with the start of the low water season. Should no unexpected difficulties arise during the pile-driving and other sub-surface work, the piers are expected to be completed by November.

The Public Works Department has not yet finally decided whether the bridge spans will be of steel or timber construction. It is hoped that the bridge will be in service early in the Winter, as the new link will eliminate the present ferry service now connecting the rich farming area west of the Fraser River with the town of Quesnel. This ferry has been dangerous at times when heavy ice is running in the river.

AUTOMOBILE CLUB MAKES COMPLAINT ON MOTORCYCLES

Complaining against the speed and noise with which motorcycles are operated in Victoria and vicinity, the Victoria branch of the Automobile Club of British Columbia, has forwarded a letter to the police chiefs of Victoria, Saanich and Esquimalt, declaring the drivers of these machines to be a menace to public driving. Operating motorcycles with open mufflers and the excessive speed at which they travel are the chief objections to motorists, the Automobile Club Board states.

Metchosin

Metchosin, May 19.—The hall was well filled on Thursday evening when Mr. Ablett of the Canadian Forestry Service showed a very interesting and instructive series of films depicting the logging industry in its various processes of the pulp and paper mill at Powell River, the ravages of the Red Destroyer, and an interesting travelogue. Rev. H. M. Bolton briefly introduced Mr. Ablett who gave a short introductory address explaining that the Canadian Forestry Association was an organization of 29,000 public-spirited citizens whose aim is to awaken the people at large to a vital relaization that their future timber supply depends entirely on forestry protection.

A Conservative meeting will be held at Metchosin Hall on May 22, at 8 p.m. The meeting will be addressed by R. H. Pooley, M.P.P. and other speakers. Admission to the hall is free and refreshments will be provided.

TO-DAY, TUESDAY AND WEDNESDAY—ALWAYS A BIG DOUBLE BILL
COME AND SEE HIM IN ACTION!
TOM HEENEY
The Only Britisher Selected in Years to Fight the World's Champion GENE TUNNEY
WILL HE ANNEX THE WORLD'S CHAMPIONSHIP
And On the Same Bill Take a Trip to Chinatown With
RICHARD TALMADGE in "TEARING THROUGH"
His Mile-a-minute Action Picture!
MYSTERIOUS! THRILLING! ROMANTIC!
VARIETY ORCHESTRA NEWS COMEDY
Evening—Adults, 25c; Children, 5c. Matinees, Wednesday and Saturday—Adults, 15c; Children, 5c
V-A-R-I-E-T-Y

COLISEUM THEATRE
OUR GREAT HOLIDAY WEEK PROGRAMME
EMIL JANNINGS
AND
POLA NEGRI
IN
"PASSION"
With a Supercast of 5,000
COLISEUM COMEDY NEWS
STAGE PRESENTATIONS
LITTLE SISTERS Popular and Classical Piano Duets
Kesson's Orchestra Popular and Novelty Selections
Holiday Matinee, Thursday, at 2.30 p.m.
GIFT NIGHTS Monday and Friday
MATINEES Wednesday, Thursday and Saturday
WALTER GASKILL'S CONCERT ORCHESTRA
Usual Prices
PICTURES START AT 7 P.M. AND 9.30 P.M. STAGE AT 9 P.M.

COLUMBIA
TO-DAY—TUESDAY—WEDNESDAY
THE LEOPARD LADY
WITH
Jacqueline Logan
Pathe

TO-NIGHT
Market Night
Comedy - - News
ORCHESTRAL ORGAN

SWIM!
FOR HEALTH AND SAFETY
New reduced tariff of season tickets now available. Inquire at box office.
DANCE
Popular Dance every Tuesday and Friday. Admission 25c
Crystal Garden

DOUBLE COMEDY PROGRAMME
First—
"LADIES' NIGHT IN A TURKISH BATH"
With DOROTHY MACKAIL and JACK MULHALL
Second—
William Fox Presents
"THE MIDNIGHT KISS"
With JANET GAYNOR
COMEDY NEWS
$25.00 Given Away Tuesday Nights, 7 to 11
Adults .....20c and 25c
Matinees, Thursday and Saturday
Adults 15c
Children, All Times 10c
PLAYHOUSE

The Gyro Club Presents
Royal JUNE 1 and 2
GREATEST SINGING ORGANIZATION EVER TO VISIT CANADA
English Ballads. English, Irish, Welsh Folk Songs. Glees and Madrigals. Songs of the Sea.

The WESTMINSTER GLEE SINGERS
Under Distinguished Patronage of His Excellency the Governor-General His Honor the Lieutenant Governor and His Grace Archbishop Matheson
Mail Orders Now. Royal Victoria Theatre. Prices include tax. Loges, $2.65; First Floor, $2.10, $1.60; Balcony, $1.60, $1.00 and 80c.

YOU'LL LIKE IT!
Starts To-day—Usual Prices
Matinee, 25c Evening, 35c
Children (All Day) 10c
Dominion ENTERTAINMENT
Harold's New Laugh Creation!

—the King of Comedy at his best!
HILARIOUS FUN! You'll roar at this SPEEDY travesty on an old trolley and its trappings,
Laughs! Howls! Roars! Giggles!
HAROLD LLOYD
Produced by the Harold Lloyd Corporation
IN HIS GREATEST COMEDY

Harold Lloyd Corporation A Paramount Release
"SPEEDY"
A YEAR IN THE MAKING AND WORTH IT.
MIX up some merriment — add plenty of luscious laughs—roll it in sugared romance—and serve with liberal portions of thrills—that's "Speedy," Harold Lloyd's new laugh-creation, just filled up with pep, served right from the fountain of fun by an expert. This is tasty entertainment as you are sure to like it. Get in at once—while you're waiting the laughs are mounting, and you'll never catch up.
On the Stage
To-night, at 8.30
Crystal Garden Orchestra
W. TICKLE, Director
Playing a Surprise Programme
Dominion Concert Organ
HANDLEY WELLS, Organist
Dominion News Review

SPECIAL ADDED FEATURE
Actual Motion Picture Story of the Achievements That Have Made "Lindy" the World's Hero!

SEE
—Lindy's hop to Paris
—cheering millions in 17 foreign countries
—his return trip to America
—his reception in every State in the Union
—40,000 miles in the air without mishap
—the wonder plane, The Spirit of St. Louis
—Lindy's trip through Latin America
—the most amazing expedience of any human
NOW
Don't Miss the Most Amazing Picture the Screen Has Ever Shown

Never travel without Eno

Any change of climate, great or small, is apt to disturb the inner system. So the experienced traveller makes sure that whatever else he forgets to pack, it is not his bottle of

ENO'S "FRUIT SALT"

Point Grey Votes For New High School

Point Grey, May 21.—Ratepayers of Point Grey passed a by-law for construction of a $480,000 high school Saturday by a majority of 762. Every ward voted heavily in favor of the project.

The school will be built on a tenacre lot at Thirty-seventh Avenue and Maple Street. It will contain thirty rooms, and will accommodate 1,000 pupils. The equipment will be of the most modern, including auditorium and gymnasium.

Damp Weather Brought on Aching Back

Ontario Man was Quite Unable to Lift Anything

"For years I was troubled with my Kidneys," writes Mr. Ernest Gruen of Waldhof, Ont. "Especially in the cold, damp weather my back got so sore I was not able to bend or to lift anything. Since using your Dodd's Kidney Pills I feel well. I have used several other remedies, but none helped me. I cannot praise your Dodd's Kidney Pills enough." Backache, Urinary Disorders, Dizziness, Swollen Ankles, Rheumatic twinges, are early signs of Kidney trouble. Never neglect such warnings! Keep a box of Dodd's Kidney Pills always in the house. Even when well, an occasional dose of Dodd's Kidney Pills will fortify the Kidneys.

DODD'S KIDNEY PILLS FOR ALL KIDNEY DISEASES BACKACHE BLADDER TROUBLES RHEUMATISM 4087 THE PROP

50c At All Dealers, or by Mail from The Dodds Medicine Co. Ltd., Toronto 2, Ont.

Gilda Gray Dances In Capitol Picture

Bringing something new, something altogether different to the screen, has earned the following comment on Samuel Goldwyn from one of the leading critics of Los Angeles: "He is an adventuresome soul—a man who likes to try the unusual and watch the effects."

In his latest undertaking, "The Devil Dancer," starring Gilda Gray, at the Capitol Theatre is a new exotic and appealing dance, created by Gilda Gray. The Goldwyn lot was hedged off from the curiosity of strangers by more than unusually high fences as this mysterious new dance was being created. But through cracks in the fences and from the bubbling-over enthusiasm of Miss Gray and her co-workers came a hint of what the successor to the Charleston and the Black Bottom will be. Ted Shawn, associated with Ruth St. Denis, who had just returned from Tibet, worked hard perfecting the execution of the various steps for the native dancers.

With such a gathering of talent, the public may well anticipate a terpsichorean masterpiece. In the production, the dance becomes a motive for the exotic loveliness of an English girl, brought up by the Black Lamas of Tibet, a devil worshipping and strange sect, who offer the vestal virgin, symbolically, as bride to their devil-god.

From this weird ritual dance, Miss Gray has created a modern counterpart, with Clive Brook her leading man in this production.

"The dance typifies the weird ceremony that still exists in Tibet when a pure, vestal virgin is offered to the devil deity," said Miss Gray. "The steps are comparatively simple, and the whole body is called upon to express the ritual. It involves the dedication of first the eyes, then the ears and other parts of the body, finally the whole body, to the service of this strange fanatical religion. In the course of the steps there are daring innovations which will startle those who have become blase over the Charleston and the Black Bottom."

AT THE DOMINION

HAROLD LLOYD—ANN CHRISTY IN "SPEEDY" A PARAMOUNT RELEASE PRODUCED BY HAROLD LLOYD CORPORATION

MUSICAL NOTES

By G.J.D.

The British Music Society holds from time to time a "Musical Congress" at different centres throughout England. At the beginning of the present month a five days' congress was held at the Bournemouth centre.

Sir Herbert Brewer, organist of Gloucester Cathedral, has been giving a series of organ recitals for children in the cathedral, under the auspices of the Gloucester Education Committee. Over a thousand children attended each recital and the series will continue until all the children of the cathedral city will have heard at least one programme. Surely this is an excellent example for some of our local organists to follow. Three seasons ago the music columns of The Times more than once suggested organ recitals expressly for children. Here is an educative and interesting line that would benefit the youthful "entries" at our annual musical festival. A small committee drawn from one of our social clubs, or from the Ladies' Musical Club could, it is felt sure, bring this matter to a happy issue. "For the sake of the children," let us repeat.

Dr. Eaglefried Hull, organist of the Manchester Corporation during the past season, gave a complete exposition of organ literature, past and present. The first recital included the "Primitives," such as Frescobaldi, Buxtehude, John Bull, Byrd and Purcell; the second was drawn largely from Bach, Handel and Mozart. The third was the "romantics," Cesar Franck, Rego, Rheinberger, and the final recital was devoted to living composers, including Elgar, Karg-Colert, Bonnet, Vaughan-Williams, Stanford, Howells, Vierne, Dupre and Lemare. A glance at the programmes shows many works given here during the past seven years or more by such visiting artists as Bonnet, Dupre, Dr. Alfred Hillions, Courboin, Dr. Haig, Dr. Fricker and others.

Groves's great work revised and zrought up to date. "Groves's" Dictionary of Music and Musicians," is now complete in five volumes. A real help is the setting forth of birth and death dates immediately after the subject's name. Illustrations are numerous, among which are some fine examples of color printing. The second and third volumes were "noticed" in these columns some time ago.

At the recent third Okanagan Music Festival, held at Kelowna, no less than seventeen children's choirs were in competition. More "Empire-builders of the future" are these kiddies of the great fruit valley. The David Spencer Challenge Cup in the gold medallist competition class was captured by Hilda Tryderiman, of Vernon, whose rural school choir obtained victory with eighty-one marks. The Penticton orchestra of thirty players drew forth many high commendations from the adjudicators, Dr. Rogers, of Vancouver, and Vernon Barford, of Edmonton.

In a concert to be given at Vancouver, May 20, an ensemble of seven grand pianos will be featured.

It is good news to read that last season's opera productions by the Metropolitan Opera Company of New York, was the most successful in the Metropolitan's history.

One of the leading women violinists of the day has recently purchased the famous Stradivarius violin named "Le Roscignol" (The Nightingale). This beautifully toned and exquisitely finished instrument a few years ago fetched over $20,000.

More news of young musicians in their school life: There were recently brought together at Chicago, under the Music Supervisors' National Conference, an orchestra of high school students comprised of 310 players from thirty-eight states. Its personnel is most interesting and a wonderful history; it includes ninety-eight first and second violins, forty violas, thirty-two 'cellos, twenty light basses, fourteen flutes, thirteen oboes, fourteen clarinets, eight bassoons, fifteen French horns, fifteen trumpets, twelve trombones, eight tubas, five percussion and twelve harps.

Covent Garden's grand opera season opened on April 30, and will not terminate until June next. Among the opera productions are two complete cycles of Wagner's "Ring."

At the Boston "pops," now in operation, tables are provided and refreshments served. This is the forty-third season of these popular concerts, and the symphony orchestra of eighty players give at least one symphony each night of the week, and on alternate Sunday evenings. All musical Bostonians make it their business to attend these "pops."

Swift and Company are offering a prize of $100 for the best musical setting of Sir Walter Scott's "Harp of the North Farewell." The setting must be for men's chorus, and must be in the hands of the committee on or before September 15. Our two local clubs, the Arion and the Victoria Men's Chorus, will do well to keep this competition in view. It ought to prove an interesting addition to each organization's repertoire.

California Teachers' Association is using its best efforts for a greater recognition of music in the University of California. This active association asks that the arts (including art, architecture and music) be added as the eighth requirement for the junior certificate.

Eugene Goossens, the English "wizard of the baton," is engaged again this year as one of the visiting conducters at Hollywood Bowl. Percy Grainger is also "booked" to play the Greig Concerto.

San Francisco celebrated its eighth annual music week from the sixth to the thirteenth of the present month. A prize of $100 went to the best performance of any class of the public schools, the amount being offered the teacher of the victorious choir.

At a music week last month in Idaho, the inspiring slogan was "Make Idaho a State of Music." How would this read: "Make Victoria a City of Music!" Stranger things have really happened.

San Francisco has an organization composed of many people from the "Old Country." It is called the Players' Guild. A few weeks ago the Guild "put on" the delicious old opera, but forever new, "The Mikado." Voices, scenery and costumes were all excellent. The conductor was Harry Brown; "Ko-Ko" was played by Reginald Travers; and "Pooh-Bah" was given impressively by Henry Hanlin. English names surely, as were Martin Cory, Wilma Bradbury and Cameron Prudhomme.

Warren D. Allen, organist of the Stanford University, has given 609 organ programmes.

British music is receiving much attention abroad just now. The Dents' version of the old English opera, "Dido and Aeneas," was performed at Basle last week, and in the same town the "Fantasia on a Theme," by Thomas Tallis (1518-1585) is to be heard later on. The Liege String Quartette lately included in two of its programmes Coossens's "Two Sketches," Morris's "Fantasq," Arnold Box's first string quartette, and a quartette by Dame Ethel Smyth. Cyril Scott has met with great success at Dortmund with his ballet, "The Dream of the Piper in the Desert," and the Bax new string quartette was performed in Berlin a few weeks ago. William Walton's "Sinfonia Concertante" is to be given at Paris and New York. Delius's "Paris" was given in New York under Sir Thomas Beecham during last season, so "all's well" with British music!

GREAT WAR WAS DUE TO TURKEY

Outburst of Smoldering Fires of Balkans Says Tabernacle Lecturer

"Of all the prophecies of the Bible, the events clustering about the prophecy concerning Turkey as a nation are the most important to us at the present time, for God has set as signals for the close of this world's history certain political moves of that nation," declared Professor Charles T. Everson last night to a large crowd at the big tabernacle on Pandora and Vancouver Street.

"Turkey was the cross upon which the peace of the world was crucified in 1914. The conflagration of the world war was only an outburst of the smoldering fires from the Balkan war that preceded it. There is no nation that loves Turkey to-day, and when she commits some of her great atrocities against the Christians, Europe and America are ready to rise up and wipe her off of the face of the map. But about the time they get ready to do it, they commence to figure out how they will divide the spoils and to whom Constantinople will fall. As each nation would want it for himself they realize that another world war would soon be under way so they stop and let the Turk continue on where he is."

Professor Everson will speak Tuesday night on "Souls Under the Altar." Is there a big altar in Heaven at the base of which the souls of men are gathered together waiting for the time to arrive when they will go and get their bodies? Do they spend their time calling for vengeance upon their persecutors who are burning in Hell?

Use Cuticura Soap And Ointment To Heal Sore Hands

STARTS TO-DAY **CAPITOL** USUAL PRICES

A TANTALIZING, MYSTERIOUS, IRRESISTIBLE ROMANCE OF OLD TIBET!

"GOLDEN GILDA"—She Dazzles Anew in This Exotic Romance of a Vestal Virgin in Old Tibet!

Samuel Goldwyn presents

Gilda Gray in

The DEVIL DANCER

BY HARRY HERVEY

With CLIVE BROOK

Beautiful—vibrant—she will hold you with the charm of her exotic, dazzling performance as the dancing "Devil Virgin" of the mysterious cul of the Black Lamas.

You will be spellbound with tingling delight at the grace, color and weird fascination of this internationally known star's portrayal of the girl who was reared by the Black Lamas to dance in the strange rites of their temple.

And the romance, laid against the background of the massive, majestic Himalayas and the mysterious byways of Bombay, will grip your heart with its sweetness and quicken your pulse with the swiftness of its action.

A FRED NIBLO PRODUCTION

THE STAGE---TWICE DAILY

(A) CAPITOL PRESENTATION DE LUXE Introducing **REEDER & SEAGOR** Two Clever Artists In a Piano and Vocal Specialty

(B) DANSE DIVERTISSEMENT Presenting **RUTH MITCHELL** Danseuse Supreme In Dainty Dance Creations

CONCERT ORCHESTRA A. PRESCOTT, DIRECTOR | **HAROLD BECHTEL** THE SINGING M.C.

ALL THIS WEEK — **FEATURETTES** M.G.M. WEEKLY | COMEDY SPECIAL | PATHE REVIEW — AT USUAL PRICES

"Establishing a New Standard in Automobiles"

The

DURANT "55"

"FINER AND FASTER" applies not only to the Durant "55" . . . but to the entire line of Durant automobiles. Each day brings its record of sales, and a most insistent demand for more of these popular cars.

Red Seal Continental motor . . . Bendix Four Wheel brakes . . . Durant built Hayes-Hunt body . . . these and other exclusive features commend Durant cars to the discriminating buyer.

Finer Faster

Passenger Cars
Fours and Sixes
from $725 to $2195
f.o.b. Leaside, Ont.
Taxes Extra

Built by
DURANT MOTORS OF CANADA, LIMITED
TORONTO · CANADA

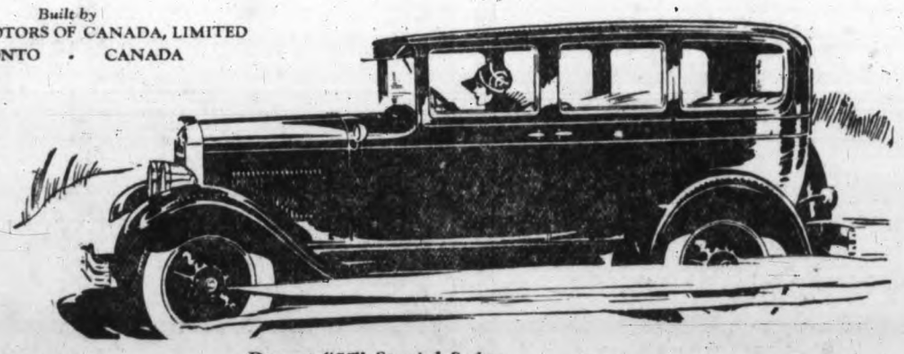

Durant "55" Special Sedan

Built in four models, Special Four Door Sedan (illustrated); Four Door Sport Brougham; Special Two-Door Sedan and Special Coupe

DURANT

Rugby Trucks, Four and Six Cylinders; Capacity 1 ton and 1¼ tons 1528

ATKINSON MOTOR CO. LTD.

809 Yates Street Phone 2983

Y.M.C.A. TO HOLD MEETING MAY 22

Business Discussion, Dinner and Musical Programme at Gathering

The annual business meeting of the local Y.M.C.A. will be held to-morrow evening at 6.15 o'clock. The meeting will follow a dinner, and will be supplemented by an excellent musical programme.

The association has been faced with a long uphill grind for many years, but the financial situation has wonderfully improved the finance chairman, Fred McGregor, having in hand a balance sheet showing a most remarkable gain during the year.

At the monthly board meeting held on Monday last, a committee composed of directors, Dr. M. W. Thomas, George Straith, Fred M. McGregor and Ira Dilworth, was appointed to make all arrangements for the annual meeting. In addition to fine reports and excellent musical numbers, this committee has arranged for an exceptional feature in an address by the Hon. Mr. Justice M. A. Macdonald of the Appeal Court. He has chosen for his topic "The Perils of Democracy." A worthwhile subject, timely in setting and sure to be treated in the happy and informative way so usual with this speaker.

The nominating committee's report to be tabled by the chairman, H. B. Witter, will present eight new directors to the membership.

Ira Dilworth will be responsible for the musical programme, and Mrs. J. W. Fletcher and the Ladies' Auxiliary have charge of supper arrangements.

Cumberland

Cumberland, May 21—A post office under the charge of J. E. Taylor has been opened at Oyster River.

The Shell Gasoline Company have located at Royston near the tanks owned by the Imperial Oil Company, and are erecting a headquarters for the distribution of Shell products in this district.

Further inroads into flocks in this district have been made by black bears. Last week Mr. Lee, the cougar hunter, killed a bear on W. Storey's farm, Oyster Bay, which had taken a sheep. The same week W. Woodhus, Oyster River, lost a sheep and lamb, and again Mr. Lee was successful in bagging bruin.

The Cumberland Dramatic Society visited Comox on Wednesday with their play "Freezing a Mother-in-law." The proceeds will be donated to St. Peter's Church, Comox. In addition to the play several variety turns were added to the programme.

At the regular meeting of the B.P.O.E. on Thursday at Courtenay it was reported that the new Elks' Home would be ready for occupancy by end of June. The plans for the annual children's day were discussed and it was decided to hold the event on June 1 in conjunction with the Upper Island school sports.

Mrs. W. H. Cope and Miss Jean McNaughton were joint hostesses at tea on Wednesday afternoon at the home of Miss McNaughton, in aid of the funds of the Cumberland Tennis Club. The weather was ideal for tennis and the courts were thronged, a gratifying addition to the exchequer being the result of the afternoon.

Mr. and Mrs. Harry Waterfield of Cumberland were guests of honor at a whist drive held at Royston on Tuesday evening by the Royston Girl Guides. Mr. Waterfield trained the Guides in first aid during the Winter, and they presented him with a Guides thanks badge. Dr. and Mrs. McNaughton were also present. Dr. McNaughton was the examiner for first aid and gave all the Guides good reports. The whist prizes were won by Miss Sheppard, Cumberland, and Miss Temple among the ladies and Mrs. Pack and Tom Feeley among the gentlemen.

A. Sullivan, inspector of High Schools visited Cumberland Wednesday morning and Courtenay on Wednesday afternoon.

R. M. Halliday has bought 1,000 acres of logged off land from the Land Settlement Board, upon which he will run beef cattle.

Rev. W. A. Alexander, Mrs. Alexander and William Duncan left this week to attend the annual United Church convention in Vancouver.

Mr. and Mrs. Cokely were guests at the Elk Hotel while Mr. Cokely was in the district on business.

Boy Scouts Garden Fete Next Saturday

The Ladies' Auxiliary of the Boy Scout Association will hold its annual fete at Government House on Saturday, May 26, by kind permission of His Honor the Lieutenant-Governor, who will open the function at 3 p.m. The Cubs will give him a grand howl of welcome.

One of the features of the afternoon will be a display of jungle dances by St. Mary's North (winners), Oakland's, St. Paul's and North Quadra packs, who have proved themselves the best four in the Slater Cup competition. The two dances selected are the "Hunger Dance of Kaa" and the "Dance of Bagheera." Lovers of Rudyard Kipling's jungle books should make a point of seeing Wolf Cubs interpret the spirit of his stories.

Rowles Boys' orchestra will be present. Tea will be served as usual as well as ice cream and soft drinks, and there will be several sideshows to amuse young and old.

Two well know Bohemian artists have kindly consented to do crayon portraits.

Colwood

Colwood, May 21.—At a recent executive meeting of the Esquimalt Rural Nursing Service the following report was presented by the nurse in charge:

Schools visited—Albert Head, Colwood, Langford, Luxton and Happy Valley; 136 children inspected, eight class health talks given, ten minor treatments, twenty home-school visits, forty-four child-welfare visits, thirty-two co-operative visits, seven roadside consultations, four meetings attended, three patients transported to hospital and twenty-four telephone consultations.

Mrs. C. Goodall, delegate of the Colwood Women's Institute at the Island District Conference at Duncan, has returned to her home.

Luncheon Service
In addition to our 50¢ luncheon we now serve daily
A Special Light Lunch at 25¢
and
A Special Plate Lunch at 35¢
4th Floor H.B.C.

Hudson's Bay Company.
INCORPORATED 2ND MAY 1670.

Other Stores at Winnipeg, Yorkton, Saskatoon, Edmonton, Calgary, Lethbridge, Nelson, Vernon, Kamloops and Vancouver

Phone 1670 For Quick and Courteous Service
Private Exchange Connecting All Departments

Holiday Apparel and Holiday Needs at Popular Prices

Continuing the Two Days' Sale of Toiletries

TALCUMS AND SOAPS

Lily of the Valley Talcum, 25c value ..... 16¢
Atkinson's Columbine Talcum, 85c size ..... 69¢
After Shave Talcum and Shaving Cream, 60c value ..... 49¢
Baby Talcum ..... 21¢
Baby Cream and Talcum, 3 item package ..... 46¢
Bath Soap, round tablets, special, 3 for ..... 27¢
Vinolia Verbena Bath Soap, 2 for ..... 29¢
Williams' Complexion Soap, 2 for ..... 19¢
Columbine Toilet Soap, 75c size, for ..... 49¢
Violette Toilet Soap, box of 3, $1.00 value ..... 69¢
Eau de Cologne Soap, $1.00 value, for ..... 83¢

FACE CREAMS, POWDERS AND LOTIONS

Piver's Face Powder ..... 73¢
Pinaud's Face Powder ..... 84¢
La Belle Face Powder ..... 89¢
Loose Powder, double compacts, for $1.45
Wicker Bottles of Perfume ..... 46¢
Houbigant's Quelques Fleur Perfume, 60c value ..... 39¢
La Belle Cold Cream ..... 37¢
Pond's Cleansing Tissues ..... 21¢
Flesh Colored Cold Cream, 75c value ..... 49¢
Astrengent Lotion, 3-oz. size, 43¢
Listerine Tooth Paste ..... 21¢
—Drugs.
—Main Floor, HBC

Interesting Items in the Notion Department

Juvenile Rubber Aprons
Shown in bright and cheery colors with pocket and fancy designs in contrasting colors. Trimmed at edging with fancy ruching. Price, each ..... 49¢

Women's Rubber Tea Aprons
Shown in charming pastel shades with pocket and fancy rubber flowers, in contrasting colors. Ruching at edge. Price, each $1.29

Fancy Rubberized Cretonne Aprons
Attractive and useful Aprons, with patent spring loop at waist. Price, each, ... $1.00

Rubber Crib Sheets
Made from double-faced rubber sheeting, taped corners; size 26 and 35 inches. Price, each, 95¢

Shirred Ribbon Garters
Wonderful choice of new and charming Garters, in many brilliant Summer colors. Finished with fascinating little ribbon bows and rosettes. Price, per pair ..... 35¢

Women's Novelty Hat Stands
Made of polished wood and finished in a variety of beautiful colors. They are quite the vogue. Prices from, 35¢ up to $1.25

Hangers for the Clothes Closet
Skirt Hangers, strongly made in wood, with metal hook. Hardwood Coat Hangers, with rubber tips. Either of these at, each ..... 9¢
Hardwood Suit and Coat Hanger, with bar. Price ..... 14¢
Art Silk Covered Coat Hangers. Price, each ..... 14¢
—Main Floor, HBC

Don't Forget a Bath Towel for Your Summer Camp

We are offering exceptional values. Notice the following sizes and prices.

White Turkish Towels
Size 17x34 inches. Each ... 25¢
Size 20x40 inches. Each ... 49¢
Size 21x42 inches. Each ... 59¢
Size 24x44 inches. Each ... 69¢
Size 24x47 inches. Each ... 75¢
Size 24x50 inches. Each ... 89¢
Size 28x50 inches. Each ... $1.00

Colored Turkish Towels
Size 17x36 inches. Each ... 25¢
Size 21x44 inches. Each ... 39¢
Size 22x44 inches. Each ... 59¢
Size 25x51 inches. Each ... 69¢
Size 22x50 inches. Each ... 75¢
Size 28x55 inches. Each ... 98¢

BATH CAPES

The Newest Thing for Beach Use
Shown in check designs of red, blue and orange. Taped ready to throw on. Nearly everybody will have one at the beach. Why not you? Price $3.50
—Main Floor, HBC

To Counteract Glare—Cruxite Lenses

With the coming of the bright Summer days, those who suffer from the sun's glare on the eyes are subjected to increased discomfort. Complete relief may be obtained by the use of lenses of Cruxite glass which absorb the harmful rays of light.
The cost is so small that no one need continue to suffer.
—Optical Department,
—Mezzanine Floor, HBC

New Sports Frocks From France and England

Many Smart Styles; Wonderful Values

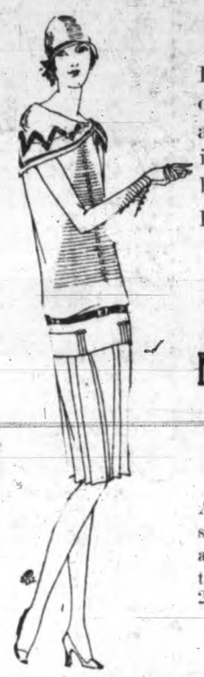

Here are Frocks you will see worn on the golf links, at the Country Club or wherever smart women meet. Fine balbriggans, heather sheen and silk and wool knitted fabrics, many bearing the Jaeger label. They are fashioned in one and two-piece styles, featuring kick pleat skirts, smart embroideries and novelty leather trimmings. All sizes 16 to 42. In two price groups.

$16.50 and $19.95

New Balbriggan Frocks for Misses and Small Women

Attractive Little Frocks suitable for sports and holiday wear fashioned from all-wool balbriggan in a wide variety of the season's smartest colors. Sizes 16 to 20 only. Price

$9.75

Kasha Sport Coats

In Becoming Natural Shade

The unusual character of the collars, the novelty back trimmings and deep cuffs and pockets stamp these Smart Coats as new and distinctive. Plain tailored styles, also share the honors, some of which are shown with bound edges of braid and novelty trimmings. Sizes 16 to 38.

$17.95 and $21.95

—Second Floor, HBC

Larger Hats the Mode

As the sun becomes brighter and the days get warmer the wider brims are more appreciated. Beauty and comfort go hand in hand in these latest Ready-to-wear Hats. They feature the comfortable crown and the dainty soft styles with slightly-drooping brims, either medium or large.
Among the new Summer colors are maize, yellow, rose-glow, beige, orchid, shell pink, black or white. The straws are linen tagel, hair tagel combinations and Milan tagel. All are beautifully finished. Prices

$7.95 and $8.75

Trimmed and Sports Hats for Women and Misses at $2.95

There are small, medium and large Hats in this collection of sports and dress hats. They include all white, white with natural, black, Copenhagen, wood-brown, rose, green, grey and wood violet. All head sizes. Wonderful values.
Price $2.95
—Second Floor, HBC

Young and Old Alike Will Be Gay in These Smart Sports Togs

With the sports season soon at its height women are crowding our Sweater and Bathing Suit Sections and are delighted with the unusually smart selections we have to offer.

Pullovers of Multi-colored Shadow Stripes are exceedingly popular and the sleeveless Cardigan finds its place among the outstanding numbers. You should see this very attractive display.

All-wool and Silk and Wool Pullovers at $9.75
A very popular weight for golfing, outing and sport wear. Made in a fine all-wool or silk and wool jersey, in gay shadow stripes in many smart combinations. These numbers show the new sport neck; the cuffs are turn-back and the garments are fitted with two patch pockets. Sizes 34 to 38.
Price, each $9.75

New Cardigans at $10.50
A very popular style of Cardigan, knit from the finest of botany wool yarns or in silk and wool. Low-buttoning front, five-button fastening, tailored pockets and fitted cuffs. Shown in white and also in colors of powder, canary, peach, beige and candy pink.
Price, each $10.50

New Ryco Silk Blouses at $6.95
Women like these new Ryco Silk Blouses for sport, for field or for street wear. The richness of the new material is further enhanced by the select colors. Shown in orchid, powder, beige, white and peach. Made in a new style with V neck and flat collar; coat style with large buttons. Sizes 36 to 40.
Price $6.95

"Splash! Splash!!
In These All-wool Swimming Suits, $2.95
Women like these Suits for their perfect fit and for the easy freedom which may be enjoyed in them. Guaranteed all-wool and unshrinkable. Knitted from all-wool yarn by one of Canada's leading makers. Colors are turquoise, navy, black, flame and cardinal. Sizes 34 to 48.
Price $2.95
—Second Floor, HBC

Women's White and Grey Canvas Footwear

For beach and outing wear these White and Grey Canvas Shoes are correct and comfortable. Two styles to choose from—one strap in white and grey with leather soles and rubber-tipped Cuban heels and Oxfords in grey canvas with rubber-tipped Cuban heels. All sizes, per pair $2.75
—Main Floor, HBC

Bags and Baggage for Holiday Traveling

Whether you intend to do your Summer traveling by car or by Ocean Greyhound you must have some baggage. And there is no time for choosing it like the present.

Genuine Leather Club Bags
In black and brown and in useful sizes. They look nice and they will serve you well—
Size 16 inches; black. Price at $12.95
Size 18 inches; black. Prices at $17.50 and $17.95
Size 18 inches; brown. Prices at $13.95 and $18.95
Size 20 inches; brown. Price at $27.95 and $29.75

Women's Black Enameled Hat Cases
With Russel stitched cowhide binding and cretonne lining. Prices, $5.95 and $6.95

Steamer Trunks
In three-ply veneer, steel bound and with loop belts and spring lock. Well made and very strong—
Size 36 inches. Price .. $20.25
Size 39 inches. Price .. $20.95

Dress Trunks
To match steamer trunks. Size 33 inches. Price $21.95
—Lower Main Floor, HBC

Holiday Hosiery

"Corticelli" Full-fashioned Silk Hosiery at $1.95 a Pair
"Corticelli" Hose is gaining in popularity every day. It is a service-weight silk-to-the-welt hose with special reinforced silk-plaited foot and toe guard. Available in white, black and in colors of flesh, champagne, chamois, parchment, pearl-blush, peach-blonde, nude, French nude, moonlight, neutral, opal, mauve and blue fox. Sizes 8½ to 10.
Price, per pair $1.95

"Orient" Purple Stripe Full-fashioned Silk Hosiery at $1.95 Pair
Orient Purple Stripe Hose is also a popular favorite and can be fully relied upon for beauty of manufacture and snugness of fit.
Sizes 8½ to 10.
Price, per pair $1.95
—Main Floor, HBC

Hand-made Indian Baskets From Pierreville, Quebec

These sweet grass baskets are very interesting, being redolent of the sweet grass and woven in many pleasing color combinations. Though things of beauty they were originally planned strictly for use by the old-time designers and they are just as strong and useful to-day and very popular for shopping, picnic or holiday trips. They have strong double handles. Price $1.50
—Main Floor, HBC

Comfort and Convenience in Camp

It is time to think about fitting up the camp or Summer cottage. A very pleasant subject for thought! Man wants but little in the Summer home but he wants that little strong—and handy and neat— and, if possible, FOLDING. Your motto may well be "Multum in Parvo" for you will need to pack much into little space. Our furniture sales clerks will be glad to exchange ideas with you and to show you our camp furniture including those items listed below.

Wood Frame Camp Cots
With double-woven wire webs and folding legs. Price $4.00

Folding Canvas Cots
Of best hardwood construction and heavy duck. Each $5.25

Camp Mattresses
Which are all-felt and will certainly feel good after a day's hiking. They roll up into small space. Each $4.50

Camp Stools
In hardwood cross-leg style with duck tops. Price, each $1.00

Camp Chairs
With wood backs and duck seats. Price, each, at $1.50

Deck Chairs
With arms and canvas seats. Very comfortable when you want to lounge and take it easy. Price, each $3.95

Deck Chairs
In all hardwood with stripe duck seats. Adjustable. Each, $3.50

Deck Chairs
With arms and foot rest. Real lazy luxury after all your hard work. Price, each $5.50
—Fourth Floor, HBC

For Double Utility

Men's Four-piece Suits of Smart Donegal Tweed

They serve a double purpose these Four-piece Suits with their long trousers for business and ordinary wear and plus fours to wear on the golf links. They are tailored from all pure wool donegals in grey and fawn shades. The two-button coats are easy fitting and are quarter lined. An ideal suit for the Summer and holiday season. Coat, vest, long trousers and plus fours complete, for $35.00

Scotch Knit Fancy Pullovers
A new shipment just received by parcel post from Scotland. All pure wool in new designs and colorings. Full fashioned with V necks. Good for the golf course. All sizes. $9.00

Men's Plus Fours at $3.95 Pair
Smartly cut from plain grey flannel and new tweeds. All sizes 30 to 42 waist.
Per pair $3.95
—Main Floor, HBC

Holiday and Picnic Groceries and Delicatessen Specialties

Seal of Quality Creamery Butter, per lb. .... 44¢
3 lbs. for $1.30

Swift's Boneless Ham, sliced, at, per lb. ..... 45¢
Swift's Premium Hams, half Ham, per lb. ..... 34¢
Whole Ham, per lb., .. 32¢
MacLaren's Cream Cheese, per pkg., 10¢ and 15¢
Kraft Canadian Cheese, per lb. ..... 38¢
Swift's Premium Boiled Ham, per lb. ..... 55¢
Sliced Veal Loaf, lb., 40¢
Sliced Pressed Beef, per lb. ..... 50¢
Jellied Chicken in moulds, put up in our own kitchen, per mould, 70¢
Sliced Baked Ham, per lb. ..... 65¢
Sliced Corned Beef, per lb ..... 30¢
Veal and Ham Pie, per lb. ..... 50¢
Jellied Ox Tongue, per lb. ..... 80¢
Roast Leg of Pork, per lb. ..... 65¢
Jellied Lunch Tongue, per lb. ..... 55¢
Sliced Ham Bologna, per lb. ..... 25¢
Also Wixey's Pork and Meat Pies, Melton Mowbray Pies, Heinz Sweet Mixed Pickles in bulk, Heinz Dill Pickles and Bulk Olives.

TEA AND COFFEE SPECIALS

Imperial Blend Freshly Ground Coffee, per lb. ..... 49¢
Ceylon Broken Orange Pekoe Tea. Regular, per lb. 65c. One-day Special, per lb. ..... 59¢

CAKES AND GROCERIES

Our Own Make Slab Cake, comprising Plain, Seed, Light Fruit, Rich Dark Fruit, Genoa, Cherry and Simnel Cake, per lb. .... 40¢, 45¢, 50¢
Campbell's Pork and Beans with tomato sauce, 2 tins for. 25¢
St. Ivel's Potted Fish and Meat Pastes for sandwiches, including Salmon and Shrimp, Salmon and Tomato, Lobster, Prawn, Anchovy, Chicken, Ham and Tongue, Ham and Turkey, etc. Per jar .. 17¢
3 jars for ..... 49¢
Libby's Hawaiian Sliced Pineapple, No. 2 tin, for ..... 26¢

FRUIT AND VEGETABLES

New Valencia Oranges, per dozen, 40¢, 55¢ and ..... 65¢
Fancy Florida Grapefruit, each 20¢ and .... 25¢
Local Hothouse Tomatoes, per lb., 35¢ and .. 40¢
Nice Hothouse Cucumbers, each, 15¢, 20¢, 25¢
New Green Onions and Radishes, 3 bunches for ..... 10¢
Head Lettuce, 2 for 25¢

FRESH CHERRIES STRAWBERRIES AND PINEAPPLES

Local Strawberry Rhubarb, 6 lbs. for ... 25¢
Fresh Spinach, 4 lbs. for ..... 25¢
Nice New Potatoes, per lb. ..... 10¢
Finest Quality Netted Gem Potatoes, 15 lbs. for ..... 25¢
Freshly Roasted Peanuts, per lb. ..... 15¢
Fine Ripe Bananas, per basket ..... 35¢
—Lower Main Floor, HBC

Tuesday Meat Specials

Boiling Beef, per lb. 15¢
Lean Stew Beef, per lb. ..... 20¢
Minced Steak, per lb. ..... 20¢
Sirloin Steak, per lb. 38¢
Stewing Steak, lb... 25¢
Pork Chops, per lb.. 30¢
Lamb Steaks, per lb.. 40¢
Veal Chops, per lb... 40¢
Corned Silverside, per lb. ..... 28¢
Corned Plate Beef, per lb. ..... 20¢
Pickled Pork, per lb. 25¢
Pickled Tongue, lb... 35¢
—Lower Main Floor, HBC

SECOND SECTION

Victoria Daily Times

SECOND SECTION

VICTORIA, B.C., MONDAY, MAY 21, 1928

TELEPHONE YOUR CLASSIFIED ADVERTISING TO 1090 — WE WILL CHARGE IT

Victoria Daily Times

Advertising, Phone No. 1090

RATES FOR CLASSIFIED ADVERTISING

Situations Vacant, Situations Wanted, To Rent, Articles for Sale, Lost or Found, etc., 1½c per word per insertion. Contract rates on application.

No advertisement for less than 25c. Minimum, 10 words.

In computing the number of words in an advertisement, estimate groups of three or less figures as one word. Dollar marks and all abbreviations count as one word.

Advertisers who so desire may have replies addressed to a box at The Times Office and forwarded to their private address. A charge of 10c is made for this service.

Birth Notices, $1.00 per insertion. Marriage, Card of Thanks and In Memoriam: $1.50 per insertion. Death and Funeral Notices, $1.50 for one insertion, $2.50 for two insertions.

CLASSIFICATION NUMBERS

Acreage	43
Agents	15
Automobiles	28
Births	1
Boats	27
Bicycles	19a
Business directory	51
Business opportunities	47
Card of thanks	5
Campsites	37
Coming Events	10
Deaths	3
Dressmakers	18
Dancing	11d
Dogs, cats, rabbits, etc.	23
Exchange	20
Educational	11a
Flowers	7
Funeral directors	8
Funeral Notices	4
For sale miscellaneous	19
Farmlands	44
Furnished suites	29
Furnished rooms	30
Furnished houses	33
Help wanted male	12
Help wanted female	13
Houses for sale	39
Housekeeping rooms	31
Houses wanted	41
In memoriam	6
Livestock	25
Lost and found	46
Machinery	26
Marriages	2
Miscellaneous	22
Money to loan	48
Money wanted	49
Music	11b
Monumental works	9
Musical instruments	19b
Personal	45
Professional directory	52
Piano	11c
Property for sale	42
Poultry and supplies	24
Room and board	32
Radio	19c
Situations wanted male	16
Situations wanted female	17
Suites and room wanted	40
Summer resorts	36
Tuition	11
Teachers	14
To let miscellaneous	38
Timber and mines	50
Unfurnished houses	35
Unfurnished suites	34
Wanted miscellaneous	21

BOX REPLIES AVAILABLE

Letters addressed to the following boxes are available at The Times Office on presentation of box tickets. Maximum results are obtained by advertisers who follow up replies promptly.

481, 3191, 3636, 8053, 8222, 8303, 8332, 8426, 8429, 8447, 8550, 8585, 8743, 8833, 9999.

Births, Marriages, Deaths

BORN

CORRY—To Mr. and Mrs. Bryant Corry, 574 Hillside Ave., May 19, a daughter.

DAVIES—On May 20, at Beachcroft Nursing Home, to Mr. and Mrs. Ben W. Davies, a son.

McINTYRE—At the Beachcroft Nursing Home, corner Cook and Richardson Streets, on Sunday, May 20, to Mr. and Mrs. Ernest C. McIntyre (nee Gladys C. Croft), a daughter.

TAIT—To Mr. and Mrs. C. H. Tait, 149 Clarence Street, on May 18, a daughter.

YIK—To Mr. and Mrs. Yik, 521 Fisgard Street, on May 20, a daughter.

DIED

LUSCOMBE—There passed away, Friday, May 18, Thomas Luscombe of 1019 Cook Street. The late Mr. Luscombe was born in Devonshire, England, eighty-three years ago, and has been a resident of this city for the past fifty-two years. He is survived by his widow at the family residence; a sister, Miss E. A. Luscombe of Victoria; one son, Charles Ford Luscombe, Prospect Lake, and seven daughters, Mrs. L. M. Brown, Victoria; Mrs. W. M. Richie, Vancouver; Mrs. A. Knight, Cordova Bay; Miss A. Evelyn Luscombe at home; Mrs. E. T. Jennings, Somenos; Mrs. L. Dawson, Vancouver, and Mrs. R. J. Eaton, San Francisco.

Funeral service will be held Tuesday afternoon, May 22, at 3 o'clock, from the S. J. Curry & Son Funeral Home, cor. Quadra and Broughton Streets. Rev. Dr. W. J. Sipprell will officiate and interment will be made in the Ross Bay Cemetery.

THE GUMPS—SCIENCE VS. LUCK

7 FLOWERS

BALLANTYNE BROS.
639 Fort Street — Phone 304
CUT FLOWERS AND DESIGNS
Greenhouses, North Quadra Street

FLOWERS OF QUALITY
Designs—Superior
FLOWERS BY TELEGRAPH
Anywhere—Anytime
A. J. WOODWARD & SONS
Florists — Phone 918

8 FUNERAL DIRECTORS

ANDS FUNERAL CO.
Res. 6035 and 7446L
Office Phone 2306
1612 Quadra Street

FUNERAL DIRECTORS (Continued)

B.C. FUNERAL CO. LTD.
(Hayward's) Est. 1867
734 Broughton Street
Calls Attended to at All Hours
Moderate Charges. Lady Attendant.
Embalming for Shipment a Specialty.
Phones 2235, 2236, 1773R

THOMSON'S FUNERAL HOME
1625 Quadra St. Day or Night. Phone 498
Kindly phone us and ask any questions pertaining to funerals and funeral shipments. A few questions in time will help greatly to lighten your burden. Beautiful Residence Funeral Chapel and Private Family Room. Lady Attendant. Over 15 years under present management. The kindest service human hands can render.

McCALL BROS.
(Late of Calgary, Alberta)
We render a sympathetic service midst floral surroundings
Office and Chapel, Corner Johnson and Vancouver Streets. Phone 383.

S. J. CURRY & SON
Morticians and Funeral Directors
Efficient and Kindly Attention Given to Any Desiring Our Service
Office and Chapel — Phone 940
980 Quadra Street — Day or Night

9 MONUMENTAL WORKS

J. MORTIMER & SON, MONUMENT AND stone work. Phone 3802. 770 Courtney Street. tf

STEWART MONUMENTAL WORKS LIMITED. Take No. 6 or 7 street car to works, 1401 May Street. Phone 4817. tf

10 COMING EVENTS

DIGGONISM—"LOTS OF MEN WHO kick at the high cost of living smoke a dozen cigars a day." Diggon's, printers, stationers and office furnishers, 1210 Government Street. Wedding announcements and invitations printed, engraved or engrave process. Society printing experts.

C.P.R. SOCIAL CLUB—SPECIAL DANCE, Empress Hotel Ballroom, Thursday, May 24. Dancing 9-1. Admission 50c. Ozard's orchestra. 8703-8-124

CARNIVAL DANCE, A.O.F. HALL, MAY 24, 9 to 1. Admission 50c. 9071-4-124

DANCE AND PROGRESSIVE WHIST AT Liberal headquarters, Government and Broughton Streets, Tuesday evening, 8 to 12. Good music. Refreshments. 25c. 9048-3-122

DANCE, LANGFORD LAKE, MAY 23, 9-1. Admission 50c. 8756-3-123

DANCE — A.O.F. HALL, SATURDAY night, 8:30. Len Acre's orchestra. 25c, 50c. 6968-tf

GOATS' MILK KEEPS YOU FIT. 9069-2-122

HAMSTERLEY LAKESIDE—DANCING TO Pitt's orchestra every Wednesday and Saturday. 9-15. 8247-tf

HAIRDRESSING DONE IN YOUR HOME; experienced operator. Phone 7116R2. 8693-26-142

IS YOUR TENNIS RACQUET BROKEN? Have it restrung by an expert. Victoria Sporting Goods Co., 1010 Broad Street. Phone 1265. 8481-26-121

KNIGHTS AND DAMES OF THE THISTLE — Victoria Council No. 1—Regular meeting, Tuesday, May 22, at 8 p.m., in K.P. Hall. 9059-2-122

LADIES' AUXILIARY ROYAL ORDER OF St. George will hold whist drive at the home of Mrs. Moody, 1421 Stadacona, on May 22, at 8 p.m. 9074-1-121

LET MARTIN FIX IT. TURN OUR old watch on a new one. F. S. Martin, 968 Fort Street. tf

LANGFORD LAKESIDE DANCE SATURday. Ozard's orchestra. 50c. Transport, apply Grey Line. tf

MONDAY, MAY 21, 8:30 P.M., EAGLES' Marching Club whist drive, Eagles' Hall, corner Douglas and Pandora. Good prizes. Admission 25c. 9062-1-121

OPENING DANCE OF THE SEASON, Arctic, Cordova Bay, May 24. Hunt's Victorians. 9006-6-123

PARTNER WHIST DRIVE, TUESDAY, AT 8:30. 1239 Government Street. Two $5 highest score and other good prizes. 9087-2-122

PLIMLEY'S "USED CARS" GIVE REAL service. tf

RAY KINLOCH'S ORCHESTRA FOR THE club, public hall and home (3 to 7 pieces). Call at 24 Winch Bldg. Phones 1915 or 8422. The latest dance numbers played strictly according to publisher's music. xxx-tf

SPECIAL DANCE, MAY 24, AT HAMSTERley Lakeside. Pitt's orchestra. 9-15. 8926-10-124

SAFETY RAZOR BLADES RESHARPENED —Single edge, 23c dozen; double edge, 35c dozen. Peden Bros., Phone 817, 1410-12 Douglas Street. 8045-tf

T.C.S. SENIOR FOOTBALL CLUB BANquet-social, Chamber of Commerce, May 26, 7.30. Tickets 75c. 9019-6-72

11a EDUCATIONAL

LEARN SPEEDWRITING. THE EASY, natural shorthand. Victoria Speedwriting School, 755 Broughton Street. tf

NEW ERA BUSINESS SCHOOL—DAY, night classes: special bookkeeping class now forming. Phone 2692; 210 Hibben-Bone. tf

ROCKLANDS ACADEMY — "SPROTT-Shaw" High School and Collegiate course. Special courses and private tuition. J. C. Barnacle, headmaster. James H. Beattie, managing director. Phone 928. tf

SPROTT-SHAW SCHOOL, AFFILIATED with The Business Educators' Association of Canada. Courses: General Business and Accountancy, Secretarial, Preparatory, Collegiate, Radiotelegraphy. Summer term begins June 5. Day school, Night school. Telephone 928 for prospectus. Jas. H. Beattie, managing director. tf

SHORTHAND SCHOOL, 1011 GOVT. Commercial subjects. Successful graduates our recommendation. Tel. 674. S. A. MacMillan. 44

VICTORIA SCHOOL OF EXPRESSION—Mrs. Wilfrid Ord, L.T.C.L. 715 Fort Street. Phone 329. tf

11d DANCING

LEARN THE LATEST CRAZE, THE Varsity Drag; most popular dance since the Charleston. Betty White, phone 10501L. tf

VICTORIA STUDIO OF DANCING, Stocker Building. Miss Farrington. Phone 6110 after 3 p.m. tf

12 HELP WANTED—MALE

BOYS TO SELL MACLEAN'S AND Chatelaine Magazines. 910 Gordon. 8728-3-121

CANADIAN SOCIETY OF CERTIFIED Steam Engineers, Sawyers, Filers and Mill Mechanics. We supply skilled workers. Phone Secretary, 6457R. tf

EARN $10 TO $25 A WEEK IN YOUR spare time at home, writing showcards. No canvassing or soliciting. We instruct you and supply you with work. Write to-day. The Meinhardt Company Limited, 25 Dominion Building, Toronto. form-tf

ENGINEERS COACHED FOR EXAMINations. W. G. Winterburn, 221 Central Bldg., Victoria. tf

GETTING THE JOB DONE IN A HURRY—That's where the Want Ads shine—and if that's where the Want Ads shine—and if YOU shine in doing odd jobs of carpentering, plastering, scudding, grading, planting, etc., tell 25,000 Victorians about it with a Times Want Ad—they want all sorts of things done, and they watch the Want Ads to find someone to do it.

IF YOU WANT A CARPENTER PHONE Sec. of Local Union, 917. tf

WANTED—SEVERAL BOYS TO SELL May 24 programmes. Apply Ivel's Drug Store. 9086-3-123

WANTED—GOOD CARPENTER, FOR A few days. Phone 7545R. 9088-2-122

13 HELP WANTED—FEMALE

CAPABLE GIRL FOR GENERAL HOUSEwork, sleep in; good wages. Phone 6464R. Apply 1048 Queen's. 9064-3-123

EXPERIENCED WAITRESS AND SALESgirl, permanent position to right girl. State experience, with phone number. Apply Box 9060, Times. 9060-3-122

NEW ERA BUSINESS SCHOOL—DAY and night classes. Phone 2892. 210 Hibben-Bone. tf

WANTED—YOUNG GIRL OR WOMAN to assist with light housework and care of child, sleep in, $20 per month. Phone 4437R. 8739-2-121

WANTED—THREE HUNDRED STRAWberry pickers, to go daily or camp on fields. Apply Women's Branch, Employment Service of Canada. 9080-3-124

WANTED—EXPERIENCED PRESS GIRL. Apply Standard Steam Laundry, 841 View Street. Phone 1017. 9066-3-123

YOUNG WOMAN TO ASSIST WITH light housework and help with care of three walking children; sleep out. Phone 5579Y. 9072-3-123

30 STRAWBERRY PICKERS, TO START about June 10. Good accommodation. Reply H. Sherring, Keating. 9039-4-123

25 STRAWBERRY PICKERS, ABOUT June 10. Harold Young. Phone Keating 3Q after 6 p.m. 8737-6-125

16 SITUATIONS WANTED—MALE

EXPERIENCED DAIRYMAN DESIRES position, steady, good home, married; would take charge, run cars or tractor; best references. Box 8753, Times. 8753-3-123

EXPERIENCED CHAUFFEUR DESIRES position, good home (married), generally useful garden, etc.; best references. Box 8752, Times. 8753-3-123

EX-HIGH SCHOOL YOUTH, PROFICIENT in bookkeeping and typing, wants position immediately. Box 8690, Times. 8690-6-121

GARAGES AND CEMENT WORK, STUCCO bungalows, alterations or repairs. No. 1 work; reasonable; 20 years Victoria. J. Fairall. Phone 6060Y. 9050-26-145

NOW SUMMER BUSINESS HAS OPENED up and you need more help—use the dependable Help Wanted Ads.

WHEN YOU THINK "USED CAR" think Plimley. tf

SITUATIONS WANTED—FEMALE

EXPERIENCED COLORED GIRL WANTS work, 35c hour and car fare. Phone 4223R. 9049-26-145

NURSE, BY THE DAY OR WEEK. PHONE 4265R. 8519-tf

PLIMLEY'S, 1010 YATES STREET, FOR the best in "Used Cars." tf

WANTED—EMPLOYMENT IN INSTITUTION, temporarily or permanent; experienced nurse, housekeeping, sewing, etc.; good references. Apply P.O. Box 583, Victoria, B.C. tf

DRESSMAKING

EXPERIENCED DRESSMAKER, $2.50 PER day. Mrs. Dawson, 7761L. tf

PLAIN SEWING AND DRESSMAKING, reasonable. Phone 5116L. 9026-26-142

19 FOR SALE—MISCELLANEOUS

AT THE PUBLIC MARKET EVERY Wednesday and Saturday, B. Spouse & Sons with supplies of fresh and smoked fish; quality second to none. Come and see these specials each market day. 8964-26-140

A PAINLESS AND INEXPENSIVE WAY to relieve rheumatism, neuritis, constipation, nerves, sleeplessness, etc. Come and have three free treatments with the original Wilshire I-on-a-co belt, then twelve more for $5. Your health is important. Office hours, 12 noon to 6 p.m. Phone 2362. Note the number, 504 Sayward Building. 6t

A DELICIOUS MEAL—SALMON, GREEN peas, new potatoes. Fresh local salmon at Askey's Fish Market, 624 Yates. Phone 3619.

A MULTIGRAPH EQUIPMENT, BARGAIN for $110 cash or $120 on terms to responsible party. There is double the amount of type that usually comes with the new machine, making it possible to do two-page work. Apply 24 Winch Bldg., City.

ALL MAKES OF "USED CARS" AT Plimley's. Fords to Packards. tf

CABIN TRUNK 36x20x15, ENGLISH MAKE, strong. Finlay. Phone 5614Y. 8617-3-130

CUSHIONS FOR CAMP, VERANDA OR beach, in attractive colors, each $1.25. F. Jeune & Bro. Limited. tf

DICK MIMEOGRAPH MACHINES—THE most satisfactory in the world. Sole Victoria and Southern Vancouver Island agents at 24 Winch Bldg. Don't buy a mimeograph until you've seen the Dick. Literature and samples of work sent on request. Phone 1915. tf

EASTMAN AUTOGRAPHIC CAMERA NO. 3A, nearly new. Phone 6433Y. 9047-3-122

FOR SALE—GREY WICKER BABY buggy, in good condition. Apply 2549 Belmont. Phone 6428L. 9045-tf

FOR SALE—B.S.A. .22 RIFLE, $12.50; field glasses, $6.75; prism glasses, 8 power, $27.50; Lemaire field glass, $15; Brandes loudspeakers, $6.75; head phones, $1.50; 300-foot spotlights, complete, $1.50; 4-tube radio, complete, $50; large canvas, $3.50; new footballs, $2.75; inner tubes, new, 85c.; outer tires, new, $1.45; boy's bicycle, $12.50; gent's bicycle, $15; spectacles to fit any sight, $1.75. Jake Aaronson, 581 Johnson Street. Phone 735. tf

FOR A REAL ENGLISH PORK SAUSAGE Phone 2564. B. Holt & Sons, or call at Stall 17, Public Market, every Wednesday and Saturday. 8611-1m-126

GOATS' MILK FOR WEAK STOMACHS. 9069-2-122

HUDSON'S BAY IMPERIAL COAL STOVE, hot water attachment, first-class condition, $35; Amplion loud speaker, 3-tube, home constructed radio box, $25. Phone 7493R. 8747-3-123

MALLEABLE AND STEEL RANGES $2 per week. Phone 1689. 715 Pandora Street. 19

MOVING? PHONE 2163 OR 1628. WE disconnect and connect your range. Carter's Stove Store, 822 Fort Street. tf

RELIABLE MAILING LISTS OF VICTORIA and Vancouver Island homes, business men, auto owners, etc.; also complete lists of professional men, retailers, wholesalers and manufacturers throughout Canada. Postage refunded on undelivered mail matter. Newton Advertising Agency (established 1908), Suite 24 Winch Bldg. Phone 1915. tf

RANGE CASTINGS CARRIED FOR mostly all makes. B.C. Hardware, 718 Fort. tf

SUITS! SUITS!—SIZES 35 TO 38, BRAND new, extra special $13.75; right off the racks of high-class local clothier. Priced originally up to $45. A rare chance. Economy Wardrobe, 809 Fort Street. Phone 3490. 9052-6-126

SPECIAL—SINGER MACHINE, LIGHT running, $19.50. A. E. Taylor & Co., 718 Yates. tf

SERVICE IS OUR AIM. EXPERT WATCH work—moderate charges—repaired on time. Try J. Rose, Government Street, just once. You'll be pleased. tf

STYLISH BABY CARRIAGES ON EASY terms. Prices $27.90 to $45.00. Strong go-carts for $7.50. Plimley & Ritchie Limited, Phone 1707, 611 View Street. 7096-tf

THE ORIGINAL WILSHIRE I-ON-A-CO belt is now priced at $40. Come and have three free treatments without obligation. There is no shock or inconvenience; the results are wonderful. Office hours, 12 noon to 6 p.m. Phone 2362. Note the number, 504 Sayward Bldg. 6-124

19a BICYCLES AND MOTORCYCLES

A SPEEDY BICYCLE! THEY MOVE IN a hurry in The Times Want Ads. Phone 1090.

BICYCLES, $7.50 TO $27.50; TIRES AND tubes sold wholesale. Jake's Bicycle Shop, 581 Johnson Street. Phone 735. tf

19b MUSICAL INSTRUMENTS

FOR SALE—WILLIS PIANO. EXCEPtional offer. Phone 1921. 8978-6-122

RADIOS, PIANOS, UKULELES, BANJOS, saxophones—Music soothes the soul—Buy from The Times Want Ads.

UKULELE AND BANJUKE TAUGHT, success guaranteed. Mrs. B. Tully. Phone 5010R. 9023-26-145

PHONOGRAPHS—PIANOS—RADIOS

FOR RENT

If You Prefer to Rent Rather Than Purchase a Musical Instrument

COME AND SEE US

RADIOS—Crosleys, $1 weekly; Atwater Kent, $1 weekly; Kolster Electrics.

PHONOGRAPHS AND PIANOS—Brunswicks, $1.25 weekly; Phonolas (latest model), $1.25 weekly; Used Models, $1 weekly; Pianos, $1 to $1.25 weekly.

KENT'S
641 Yates Street

20 EXCHANGE

FOR EXCHANGE—REVENUE PRODUCing property, close in, for house near water or improved acreage. Box 8741, Times. 8741-2-121

WANTED—GOOD PIANO AND RADIO; will exchange automobile for same. Box 8987, Times. 8987-6-122

WILL EXCHANGE GOOD CITY LOT within 1½-mile circle for lot in country, Saanich Arm preferred. Phone 2533X. 6-121

21 WANTED-MISCELLANEOUS

ABOVE BLANSHARD ST., 809 FORT. Wanted, from 1 to 50 men's suits; also odd pants and jackets; men's boots from 5 to 9. Highest cash prices paid. 8725-6-124

COME TO PLIMLEY'S FIRST FOR GOOD value "Used Cars." tf

JUNK—GIVE US A RING, 1336. WE BUY furniture, stoves, tools, any kind of junk. Distance no object. Victoria Junk Agency. Night, 7714L.

MONEY FOR SPRING CLOTHES—TAKE inventory to-day of the clothing you've outgrown or grown tired of. Then, after you've made up the list, Phone 1090 and ask for an ad-taker place a Want Ad in the For Sale column—then you'll have cash for new clothes. Phone 1090.

PHONE 401 — WE BUY GOOD DISCarded clothing, household linen, china, silverware, jewelry; best prices paid. We call. Shaw & Co., 735 Fort Street. tf

WANTED—BACK COPIES OF AMERICAN Girl Magazine. Anyone having same please write Box 2644, Times. 2644-6-124

WANTED—OLD BICYCLES AND PARTS. 581 Johnson Street. Phone 735. tf

22 MISCELLANEOUS

Estd. 1903 — Oldest Adv. Agency in B.C.

"Advertising is to business as steam is to machinery."

THE HIGHEST TYPES OF MAIL AND NEWSPAPER ADVERTISING, MIMEOGRAPHING AND MULTIGRAPHING

—are conducted at this office at very reasonable charges. No matter how limited or unlimited your spending power may be, we can give you a service to suit you.

NEWTON ADVERTISING AGENCY

Advertisement Writers and Advertising Contractors

Multigraph and Mimeograph Circular Letters and Post Cards. Addressing and Mailing.

Rates Quoted on Local, Dominion and Foreign Publications

Suite 24, Winch Bldg. — Phone 1915

MISCELLANEOUS (Continued)

BUILDERS—TWO NEW SAMPLE BEDroom English open fireplaces, complete, $35. Phone 2540 evenings. 8698-6-121

FREE DELIVERY — LAWN MOWERS ground and repaired. Mowers for sale. Phone 2439. Waites's Key Shop. 7213-tf

LAWN MOWERS SHARPENED, COLlected; new machines stocked; old mowers taken in trade. Carver & Son, 738 Fort Street. Phone 446. 7648-tf

LAWN MOWERS SHARPENED, $1. FREE delivery. Phone 817. Peden Bros., 1410-12 Douglas Street. 7388-tf

PLIMLEY'S "USED CARS" ARE "RIGHT." tf

SAWS, TOOLS, KNIVES, SCISSORS PUT in shape. Phone W. Emery, 156? Gladstone Avenue. tf

THE ANSWER TO YOUR QUESTION OF what to buy, where to buy it, and how much to pay—The Times Want Ads. A complete department store, indexed and arranged for your convenience. Read The Times Want Ads for profit—use them for results.

WE COLLECT AND DELIVER YOUR mower properly sharpened for $1. Plimley & Ritchie Limited. Phone 1707. tf

23 DOGS, CATS, RABBITS, ETC.

YOUNG RABBITS—WHITE ANGORAS, Chinchillas, Blue Devlins, thoroughbreds, $2 a pair delivered in Victoria. R. H. Jameson, P.O., Milne's Landing. 9043-2-121

24 POULTRY AND SUPPLIES

HATCHING EGGS—WHITE LEGHORNS, also Wyandottes, $1.10 delivered. Phone 4328L. 8326-26-138

25 LIVESTOCK

FINE FOUNG PIGS FOR SALE. A. Kellow, Cordova Bay. 9057-2-121

MACHINERY

PLIMLEY'S SHOULD KNOW "USED CAR" values. tf

27 BOATS

ATLANTIC DORIES, NEW, $50 EACH. Saanich Canning Company, Sidney. 8781-tf

CYLINDER GRINDING, MOTORBOAT and motorcar repairs, marine work, etc. Armstrong Bros., 134 Kingston Street.

GENUINE BOATS IN STORE AND BUILT to order, oars, motors and repairs. Stephen's Yard, 1237 Sunnyside Avenue, Victoria West. 8700-1m-133

28 AUTOMOBILES

"ASK ANY PLIMLEY USED CAR OWNER"

AT 1010 YATES STREET
You Will Always Get a
GOOD DEAL ON A USED CAR

Watch Our Windows for "SPECIALS"
They Are Outstanding Buys, Both as to Condition and Value

242. CHRYSLER 58—
Total mileage about 8,000. Glass enclosures. Looks and performs like a new car $885

244. FORD ROADSTER, 1926 MODEL—
This car in first-class condition. Privately owned, mechanically perfect $325

241. CHEVROLET SEDAN, 1924 MODEL—
An economical five-passenger closed car, fine running order. Nice appearance $385

243. CHEVROLET TOURING, 1923 MODEL—
Appearance and mechanically good $250

247. FORD COUPE, 1927 MODEL—
Upholstery, tires and paint like new, in fine order mechanically $475

176. PACKARD TOURING, MODEL 126—
"ASK THE MAN WHO OWNS ONE" applies equally to new and used Packards $1250

Established 1893
THOS. PLIMLEY LIMITED
1010 YATES — PHONE 537
1025 YATES — PHONE 118
OPEN EVENINGS

"IF YOU GET IT AT PLIMLEY'S, IT'S ALL RIGHT"

AUTO PARTS OF ALL KINDS FOR ALL makes of cars. W. Frank Cameron Auto Wrecking, 949 to 953 View Street. Phone 1585. tf

1920 BUICK TOURING, EXCELLENT condition, new top, new batteries, Duco finish, Alemite greasing system, $200. Phone 5714R. 9090-3-123

AUTOMOBILES (Continued)

REAL VALUES IN USED CARS

1926 CHEVROLET TOURING, in absolutely new condition, tires new. This is one of the best cared for cars in the city $550

1925 CHEVROLET TOURING, in first-class condition. A real good buy at $475

1923 DODGE TOURING, completely overhauled, tires good as new. See this at $425

1926 FORD TUDOR SEDAN. If you can find one that runs or looks better for the money we want to see it $525

OVERLAND SIX, a real serviceable car at $125

McRAE-MELDRAM MOTORS
933 Yates Street — Phone 1693
OAKLAND AND PONTIAC
Open Evenings

IT IS MORE IMPORTANT

TO MAKE A FRIEND THAN TO MAKE A SALE. THE SMALL PROFIT WE WOULD MAKE BY SELLING YOU AN UNSATISFACTORY CAR COULD NOT COMPENSATE US FOR THE BAD WILL SUCH A SALE WOULD ENGENDER. WE WANT YOU A SATISFIED CUSTOMER OR NO CUSTOMER AT ALL

1925 DODGE BROTHERS SPECIAL TOURING, a much sought after car, good to look at and built for long life. Special equipment includes front and rear bumpers, nickeled radiator shell, cowl lights, disc wheels, etc. Let us demonstrate $700

1917 DODGE BROTHERS TWO-DOOR SEDAN, not very stylish looking, but very good condition. This car is only twelve years old, but true Dodge Brothers' quality ensures many thousands of miles of additional service. Ideal transportation at low cost $150

1922 FORD TOURING, in good running order. Top, tires, upholstery in A1 shape. This one is a give-away at $125

1923 FORD TOURING, equipped with 1924 model body. Enamel, tires, top, upholstery and general mechanical condition like new $225

A. E. HUMPHRIES MOTORS LIMITED
Phone 479 — Open Evenings — 925 Yates St.

EVE BROTHERS LIMITED
FORT STREET

USED CAR DEPARTMENT

WE HAVE SOME WONDERFUL OPPORtunities in the second-hand department. Come in and look them over.

McLAUGHLIN 1920—Glass enclosure and has 4 newly retread tires. See this car if you are looking for cheap transportation. Price $185

DODGE SEDAN 1920—Here we have a closed car in real good shape, motor turning over nicely, upholstery in very good condition, equipped with five wire wheels, tires in fair shape. Price $300

NEW-DAY JEWETT COACH—This car is raring to go, paint good, motor thoroughly overhauled. Lots of pep. Price $775

See the New Graham-Paige 6-10, Selling Victoria $1,395 Complete.

EVE BROTHERS LIMITED

JAMESON MOTORS LIMITED
The Home of Studebaker Pledge Plan Reconditioned Cars

COMPARISON OF VALUES

STUDEBAKER Dictator Coach, first-class, four-wheel brakes, disc wheels, fully equipped $1095
Guaranteed in accordance with Studebaker Pledge on reconditioned cars

STUDEBAKER Special Six Touring, with proper glass enclosure, full balloon tires, disc wheels, snubbers, bumpers, etc. Special bargain $795

STUDEBAKER Big Six 7-passenger, like new, used private since new by one party only, snubbers, bumpers, new tires, etc. Reduced from $750 ..... $595
New car guarantee, also 5 days' trial

JAMESON MOTORS LIMITED
740 Broughton Street — Phone 2246
OPEN EVENINGS

USED CAR BARGAINS

1927 SPORT MODEL FORD TOURING, mechanically perfect, wire wheels, five good tires, glass wind wings, spotlight, vision mirror, windshield cleaner, flower vase, Ruckstell axle. This runs and looks like new. If you want a snap, get this one at $475

1918 FORD TOURING, in good running order; would make a fine bus. Price $35

1923 DODGE COUPE, in nice condition in every respect. This is a snap at $375

DINSMORE BROTHERS
845 Yates Street — Phone 144

AUTOMOBILES (Continued)

PEOPLE SAY
OUR USED CARS
ARE
THE GREATEST VALUES IN VICTORIA
THAT'S WHY
THEY BUY THEM

Investigate These This Week:

CHEVROLET TOURING 1923—Refinished a smart lacquer; very good tires and completely reconditioned $295

CHEVROLET COACH 1926—Lacquer finish, good balloon tires and very fully equipped $695

HUDSON SUPER SIX SEDAN—7-passenger, privately owned, very fully equipped. A wonderful car at a give-away value $985

McLAUGHLIN MASTER SIX TOURING 1921—Refinished and very good looking. Wonderful value $350

OVERLAND COUNTRY CLUB 4-PASSENGER ROADSTER—A remarkable value at $120

ESSEX COACH 1925—Stock No. 305B. An opportunity to pick up one of these fine value cars for better than usual value $665

A. W. CARTER LIMITED
831 Yates Street — Phone 960
Hudson Super Six and Essex Super Six

ENJOY THE PLEASURES OF MOTORING
OUR RECONDITIONED CARS WILL GIVE YOU SERVICE AND SATISFACTION

TOURING CAR, two new tires, good running order $125

1925 TOURING, perfect mechanical condition, new finish $275

1926 TOURING, mechanically guaranteed, 5 balloon tires, bumper, export blue lacquer finish $385

1923 COUPE, reconditioned and refinished in new lacquer $365

TUDOR SEDAN, in good running order. Excellent value at $198

TUDOR SEDAN, new rear end, two-tone lacquer finish, bumpers, speedometer, stop and spot lights, etc. $385

Terms Arranged
NATIONAL MOTOR COMPANY LIMITED
Phone 4900

SIX EXTRA SPECIAL BARGAINS

THE SIX CARS BELOW ARE EXTRAordinary bargains. They have been completely overhauled and fully guaranteed. As they are priced away below their actual value we advise you to see them early.

'27 NASH SEDAN $1100
'25 McLAUGHLIN SEDAN $1250
'26 CHEVROLET TOURING $550
'21 PACKARD COUPE $950
'24 McLAUGHLIN SEDAN $975
'26 ESSEX COACH $685

BEGG MOTOR CO. LIMITED
Yates at Quadra Street

AUTO BARGAINS

STAR SEDAN $300
HUDSON, 7-pass. $200
CHEV. SEDAN $300
STUDEBAKER SPECIAL SIX, 1923 model $550
CADILLAC, 7-pass., model 80, glass enclosure $850
TRUCK PARTS for 2-ton Giant, Republic, Federal, Maxwell, Commerce. Solid tires and wheels.
TIRES, 32x4, 33x4, 34x4, 33x600, 34x577, 33x455, from $5 up.

PACIFIC AUTO WRECKING CO. LIMITED
937 View Street — Phone 3336

JAMESON MOTORS LIMITED
740 Broughton Street — Phone 2246

SALE OF USED CARS FOR ONE WEEK ONLY

CLOVERDALE GARAGE
3332 Douglas St., Near Terminus No. 2 Car Line

1924 MODEL STAR, all new tires and nice finish $375
1921 MODEL FORD, cylinders just rebored $100
1923 MODEL FORD, in good shape $125
FORD ONE-TON TRUCK, pneumatic tires in front and solid rubber at back, good big body, mechanically A1 ..... $150
WILLYS-KNIGHT, in real good condition $150
SCRIPPS-BOOTH, a serviceable touring car. McLaughlin parts fit this car $75
McLAUGHLIN HEAVY 6 TOURING $75

And Other Cars Ranging from $50 to $2,500
See Us for Used Car Values
Terms On All Cars
SHOP PHONE 761 — NIGHT PHONE 6058R

ASK THE MAN WHO OWNS A PLIMLEY "used" car. tf

FOR SALE—STAR COACH, MECHANIically O.K.; would consider light car as part payment. Phone 1172 from 2 to 5. 9054-2-121

FOR SALE—FORD TRUCK; ANY REAsonable offer considered. Apply 276 Prior Street. Phone 2514L. 9083-3-123

FOR SALE—WILLIS-KNIGHT SEVEN passenger touring car, in perfect order. Would consider a light car in exchange as part payment. Phone 1122 from 2 to 5. 9054-2-121

FOR QUICK SALE—1920 CHEVROLET Touring, good running order, newly overhauled, new transmission, battery and universal joint, five tires, $79. Reid, Central Saanich Road, Keatings. 8976-4

GENUINE SACRIFICE — 1927 ESSEX Super Six Coach, fully equipped, splendid condition, $720; honestly worth $850. Phone 8249L. 9052-3-121

REAL ESTATE—HOUSES, LOTS and ACREAGE FOR SALE

$1500—LARGE NINE-ROOM HOUSE, on solid concrete, cemented basement with HOT WATER heating system (needs repairs), fireplaces, bathroom, etc. Situate very close to cars, in good residential district. Two lots, fruit trees, garage, chicken house. Can easily be turned into two flats. Now vacant. See us quick about this bargain.

THE ROYAL TRUST COMPANY
Real Estate Department
Belmont House Victoria

OAKLANDS—$150 CASH, FULL PRICE $750, buys a 4-room cottage, bath and toilet; garage; good garden lot 60x120 ft.

GLYN STATION—$900 WILL BUY A GOOD 5-room bungalow with basement; 2 lots, fruit trees, etc.; worth almost double the price. A special opportunity to get a nice home in the country at little cost.

NEAR JUBILEE HOSPITAL—HERE IS AN opportunity to secure a real up-to-date modern bungalow of 5 nice rooms, with built-in features, full basement, garage, etc., at an extremely low price, only $1,850. Let us show you this.

LEE, PARSONS & CO. LIMITED
1222 Broad Street

29 FURNISHED SUITES

AT NORMANDIE APARTMENTS, CORner Cook and Balmoral, furnished and unfurnished suites. 7026-tf

COMPLETELY FURNISHED SUITE, 3 rooms, kitchenette; adults. Danes Court, 1176 Yates. 8161-tf

FIELD APARTMENTS—FOR RENT, MODern furnished suite, garage. Phone 1385O. tf

HUMBOLDT APARTMENTS—TWO AND three-room suites to rent. Phone 1629O. 3330-tf

MARINE CHALET, OAK BAY, VICTORIA'S finest furnished apartments. Near beach, car line and golf links. Electric kitchenettes with refrigeration, vacuum, steam heat. $60-$100 per month.

SAVOY MANSIONS, BLANSHARD AND Collinson. Furnished and unfurnished. 8740-26-131

30 FURNISHED ROOMS

A HOUSEWIFE'S SAVING ACCOUNT. Every housewife can have a neat little savings account by banking the money received from renting out the spare room. The Times Want Ad columns will make it possible to start this account quickly. A rent room ad placed to-day will bring you a roomer to-morrow. Phone 1090.

DUNEDIN ROOMS, 749 FORT STREET. Bedrooms, housekeeping suites. Phone 44710. tf

31 HOUSEKEEPING ROOMS

HOUSEKEEPING ROOMS AND TWO-room suite. 1621 Quadra Street, two blocks from City Hall. 8560-26-127

HOUSEKEEPING ROOMS AT 925 JOHNson Street, every convenience, $3 per week. 8626-26-133

LIVE AND LET LIVE—HOUSEKEEPING rooms, bright, large, clean; cheap, garage. Phone 8442L. 8609-1m-133

LARGE FURNISHED AND UNFURNISHED housekeeping rooms to rent. Open fireplace, hot water heated; close in. 1024 McClure Street. Phone 1050L. 7241-tf

STOBART APARTMENTS—NEWLY FURnished housekeeping suites and single bedrooms, elevator, fireproof building; 749 Yates. Inquire Third Floor. 8639-26-137

32 ROOM AND BOARD

AT THE BUNGALOW, A PLEASANT home near Park and Parliment Buildings; appetizing healthful meals; moderate rates. 641 Superior Street. 9063-2-121

A SINGLE ROOM, HOME COOKING AND comforts. 853 Burdett Avenue. 8733-26-134

COMFORTABLE ROOM IN QUIET HOME, near Central Park; board optional. Phone 4571R. 9046-2-121

COMFORTABLY FURNISHED SINGLE room, near Beacon Hill Park; board included. Phone 7692R. 8981-26-146

NICE BRIGHT ROOM, WITH PRIVATE family, board optional. 461 Quebec Street, two minutes' walk from C.P.R. Depot. Use of piano. Phone 2244R. 8923-tf

PLEASANT ROOM, WITH OR WITHOUT board, five minutes' walk from Post Office. Phone 2244R. 8808-tf

PALL MALL HOTEL — COMFORTABLE rooms, home cooking. Corner Johnson and Broad. 8246-tf

33 FURNISHED HOUSES

FOR RENT—WELL-FURNISHED COTtage, four rooms and kitchen, on waterfront, Patricia Bay. Phone 6611L. 9016-3-121

THE B.C. LAND & INVESTMENT AGENCY LIMITED

CITY—	
Beebie St., 7 rooms	$30.00
Pandora Ave., 7 rooms	30.00
Fort St., 5 rooms	18.00
Mason St., 3 rooms	9.00
Mason St., 2 rooms	5.00
ESQUIMALT—	
Head St., 7 rooms, garage	25.00
Lampson St., 5 rooms, garage	20.00
Esquimalt Rd., 5 rooms	20.00
Joffre St., 5 rooms	15.00
Colville Rd., 4 rooms	12.00
HILLSIDE—	
Hillside Ave., 5 rooms	15.00
JAMES BAY—	
Parry St., 6 rooms	13.50
OAK BAY—	
Oak Bay Ave., 7 rooms	27.50

Phone 125 922 Government St
9051-3-123

35 UNFURNISHED HOUSES

152 DALLAS ROAD, CORNER MONTreal, six-room, nice garden; rent $18 month. Apply 715 View Street. Phone 134. 9040-6-123

FIVE-ROOM COTTAGE, MODERN, ON Admiral's Road. Apply 5856L. 9056-3-122

2635 BLANSHARD STREET, BETWEEN Hillside and King's Road, six-room bungalow, with gas, linoleum, garage and fruit trees, nice garden; rent $23.50 month. Apply 715 View Street. Phone 134. 9040-6-123

FOR RENT — MODERN SIX-ROOM house, furnished or unfurnished, garden, gas, furnace, garage. Phone 4199L. 9055-2-121

6-ROOM MODERN BUNGALOW. APPLY 2335 Trent Street, Tuesday, between 3 and 4 p.m. 8750-1-121

1137 PANDORA AVE., ABOVE COOK Street, six-room bungalow, nice garden; rent $16.50 month. Apply 715 View Street. Phone 134. 9040-6-123

4-ROOM BUNGALOW, BATH AND PANTRY, $18. 135 Ladysmith Street. 9075-2-122

36 SUMMER RESORTS

QUALICUM BEACH HOTEL GIVES YOU the best of everything. Golf links at the front door, bathing, fishing, riding, tennis. The most central spot to explore the Island from. Private bathrooms. 108 miles north on Island Highway. Phone Parksville 38X. tf

SPECIAL BARGAINS

BURNSIDE ROAD—STRICTLY MODERN four-room bungalow, with cement basement, two splendid lots, barn, etc., near school, nice garden. Price $2,800, on terms.

EARL GREY STREET—NEW STUCCO bungalow of five rooms, basement, fireplace, built-in features, etc., overlooking park and water. Price only $2,950, on terms.

P. R. BROWN & SONS LIMITED
1112 Broad Street Phone 1076

WATERFRONT ACREAGE SPECIAL

81 ACRES CHOICE LAND SITUATED ON the Island Highway, which traverses one corner of the property.

OVER 3,000 FEET WATERFRONTAGE

About thirty acres have been slashed, burnt and seeded; a smaller tract of splendid land is entirely cleared and in grass and the remainder for the most part is light clearing, with some fine arbutus and maples along the waterfront. The property is bounded in part by the Millstream and there also is a second creek flowing through it. The land is suitable for residential or farming purposes, and we consider it admirably adapted also for subdivision.

PRICE $12,500

Terms can be arranged

BRANSON, BROWN & CO. LIMITED
Central Bldg., View and Broad Streets
Phone 3600 Evenings 7980L

GOOD BUY

$2600

A CITY HOUSE OF 5 LARGE ROOMS, fully modern, situated amid country surroundings and only a few minutes from street car. Garage and chicken house. Low taxes. Terms can be arranged.

SPECIALLY REDUCED
TO
$4050

NEW 6-ROOM STUCCO BUNGALOW, Oak Bay (south of Avenue). Six well-arranged rooms, three bedrooms, generously fitted with wardrobes. Large bath, buffet kitchen, delightful living-room. See this offer, it will please you.

VICTORIA REALTY CO.
616 View Street Phone 3036
"RELIABLE REALTORS"

38 TO LET—MISCELLANEOUS

GARAGE TO RENT, 326 VANCOUVER Street. Phone 1441Y. m-3-121

40 HOUSES FOR SALE

FOR SALE—THREE-ROOM COTTAGE, light, water, basement, two lots, Burnside, near bus; Saanich taxes. Box 8749, Times. 8749-1-121

HOUSES BUILT ON INSTALMENT PLAN. MODERN homes for sale, easy terms. D. R. Bale, contractor, Fort and Gladacona.

WHERE THE ROSES BLOOM—YOU CAN find a little home just like that by advertising through the Homes for Sale columns in The Times. Five rooms or six, basement or outside garage, fenced or open, in fact, just the place you want. Phone 1090. We get results.

TIMBER

RYAN, McINTOSH, HIBBERSON, BLAIR TIMBER COMPANY LIMITED — Timber cruisers, valuators and consulting engineers. Timber for sale in large and small tracts—Crown grant or license—in any part of the Province. 702 Belmont House, Victoria.

41 HOUSES WANTED

WANTED TO RENT—JULY, BUNGALOW or small house, close to Oak Bay Junction. Box 8712, Times. 8712-4-122

42 PROPERTY FOR SALE

FOR SALE—TWO GOOD LOTS, HIGH part of Dufferin Street, Cadboro Heights, $575 for the two. Phone 3127R after 6 p.m. No agents. 8756-2-122

LOT, BEAUTIFULLY SITUATED, MARINA Drive, Oak Bay; sacrifice. Telephone 45, or write Box 1090, Times. tf

43 ACREAGE

FOR SALE—EIGHT ACRES UNCUT HAY, one alfalfa; Giles Road. Apply Phone 829 or 728 Bay Street. 8751-6-126

44 FARM LANDS

POULTRY FARM, 14 ACRES, 1,500 LEGhorn hens, 3,000 baby chicks, 5 incubators, electric light, water in all chicken houses, 1½ miles from station and store. To be sold as going concern at $4,000. Chas. Nam, Chemainus, V.I.; B.C. 8727-6-124

45 PERSONAL

"CUM GRANIS SALIS"—IT'S AN OLD saying from the Latin meaning "With a grain of salt." Elbert Hubbard said, "The greatest thing in the world is to put salt on the tail of an idea." The Times Want Ads are the salt—use them for results—read them for profit.

EYESIGHT REVOLUTION. GLASSES DIScarded, wonderful results. G. Spence Matthews, N.D., Ph.D., Jones Bldg. 8979-26-143

OLYMPIA AVE., JAMES BAY
Next to Cor. Dallas Road

Well-built 8-room house, furnace and all modern conveniences

Exceptionally large lot, lawns, hedges, fine garden, etc.

Magnificent view of Straits and Mountains

To wind up an estate we are now offering this property for the first time at the reduced bargain price of

ONLY $3500

This is an exceptional opportunity. See it to-day

SWINERTON & MUSGRAVE LIMITED
640 Fort Street Exclusive Agents

GOODLAKE & WEBB
CHEAP ACREAGE

EIGHT-MILE CIRCLE FROM CITY HALL, near two lakes, one Pixie Lake which is let to a fishing club, and one Fork Lake which has many Summer houses on its shores.

ONE HUNDRED AND SIXTY ACRES

About 7 acres has been cleared and the balance has a large amount of timber suitable for cordwood, etc. Also a two-story house which a little expense would make into a comfortable home. Very light taxes. Very healthy high location. The property can be approached by two roads. In a year or two the cordwood should bring in twice as much as the price now asked for the whole. Only $12 per acre.

KING'S ROAD—A workman's cottage and small lot, close to car and Douglas, three rooms, etc. A bargain for cash, only $550.

GOODLAKE & WEBB
1008 Broad Street .. .. .. Pemberton Block

BRENTWOOD BAY IS POPULAR

18 acres, all cleared and under cultivation, new stucco bungalow. Price $4,750
10 acres good loganberry land, cleared. Per acre $300
50 acres, partly cleared. Per acre $160
25 acres, partly cleared. Per acre $125
Summer cottage, near beach $400
Summer cottage, near beach $800
Lots 50x113, close to beach, nicely treed. Price, on terms $300
Waterfront lots from, each, $850 to ... $1,000

See Us for Waterfront Lots

VANCOUVER ISLAND REALTY CO.
1239 Broad Street Phone 1745
WALLACE & ARCHER

46 PERSONAL
(Continued)

GOATS' MILK GOES FURTHER. 9069-2-122

I WILL NOT BE RESPONSIBLE FOR ANY debts contracted by my wife after this date. Len. Hawke, 117 Wildwood Avenue, Victoria, B.C. 8996-6-123

LOT 13, BLOCK G, AND LOT 2, BLOCK I, Section 23, Oak Bay, is off the market. 9067-3-123

NO MATTER WHAT AILS YOUR WATCH we can repair it. J. Rose, Government Street. tf

PLIMLEY'S "USED" CARS ARE BETTER value. tf

TO REAL ESTATE AGENTS—PROPERTY, 135 Ladysmith Street, is sold. 8746-2-122

47 LOST AND FOUND

LOST—MAN'S FELT HAT, FROM CAR. Box 8760, Times. Reward. 8760-2-122

LOST — RADIATOR CAP, BUICK-McLaughlin. Please return to H. A. Davie Limited. 8755-3-122

LOST—WALLET CONTAINING $25 IN cash and a signed cheque, near C.P.R. Wharf or Post Office. Finder please phone 4614. Good reward. 9082-1-121

LOST—OPERA GLASSES, PEARL, IN THE Royal Victoria Theatre, Saturday night. Valued by owner as a gift. Reward. Phone 1093X. 8757-1-121

LOST—SATURDAY AFTERNOON, ON Russell Street, black folding purse containing about $5. Phone 629. Mrs. Hughes, 841 Selkirk Avenue. 8754-1-121

LOST—PURSE, BOX STYLE, CONTAINing bank books and papers. Phone 13X. 8736-3-121

LOST—TORTOISESHELL RIM GLASSES in black case with Hudson's Bay Company crest, shortly after 6 Tuesday evening, between Hudson's Bay Company store and Savory's, florist, on Douglas Street. Finder please leave at H.B.C. Optical Department, Mezzanine Floor.

48 MONEY TO LOAN

MONEY TO LOAN

Several Sums to Be Lent on Mortgage Improved Security

SEVEN PER CENT

SWINERTON & MUSGRAVE LIMITED
640 Fort Street

BUSINESS DIRECTORY

CARPENTER AND BUILDER

ANYTHING IN BUILDING OR REPAIRS. Phone 1793. Roofing a specialty. T. Thirkell. 52

DYEING AND CLEANING

CITY DYE WORKS—GEO. McCANN, PROprietor. 844 Fort Street. Phone 75. 52

UPLANDS

WE HAVE MAPS AND PRICES OF THE NEW UPLANDS SUBDIVISION in our office.

B. C. BOND CORPORATION LIMITED
1200 Government St. Phones 348-349

MARIGOLD

$650 ON TERMS WILL BUY A VERY attractive four-room cottage, water laid on, and lovely flower garden.

BROWN BROS. & ALLAN LIMITED
Phone 6705 711 Fort Street

WANTED

Furnished Houses for Months of

JULY AND AUGUST

We Have Many Inquiries

ALFRED CARMICHAEL & CO. LIMITED
1210 Broad Street Realtors

BUSINESS DIRECTORY
(Continued)

ENGRAVERS

PHOTO ENGRAVING—HALF-TONE AND line cuts. Times Engraving Department. Phone 1090. 53

FURNITURE MOVERS

ABOUT TO MOVE? IF SO, SEE JEEVES & Lamb Transfer Co. for household moving, crating, packing, shipping or storage. Office phone 1567; night 2561L.

INSURANCE

FIRE, LIFE, AUTO AND ACCIDENT INsurance. See Lee, Parsons & Co. Limited.

PATENT ATTORNEYS

T. L. BOYDEN, M.I.E.E., PATENT ATtorney, authorized by the Canadian and United States Patent Offices. 613 View Street. 52

PAINTING AND PAPERHANGING

J. COMBER, PAINTING, PAPERHANGING and kalsomining. Phone 6265L. tf

PLUMBING AND HEATING

A. E. HASENFRATZ — PLUMBING, heating, repairs of all kinds. 1045 Yates Street. Phone 874; res. 4517X.

RADIATORS, ETC.

HUGHES & CO.
847 Yates Street. Phone 7290
7915-tf

REAL ESTATE AND INSURANCE

B. C. LAND & INVESTMENT AGENCY, 922 Government Street. Phone 125. 59

MINING SHARE, REAL ESTATE, INsurance. Phone 3674. C. S. Marchant, 130 Pemberton Building. tf

SHOE REPAIRING

ARTHUR HIBBS, PIONEER SHOE REpairer. Work at reduced prices. Compare work and wear. Calsary Building, 811 Fort Street. 59

TURKISH BATHS

CRYSTAL GARDEN—TURKISH AND HOT sea water baths. The finest health-giving method of reducing fatigue. Phone 2297. 59

TYPEWRITERS

FOR SALE—TRADE IN YOUR OLD typewriter for a guaranteed rebuilt. Prices from $40 up. Terms or cash arranged. Remington Typewriters Limited, 614 View Street, Victoria, B.C. Phone 6852.

WOOD AND COAL

CLEAN FIR MILLWOOD, PER CORD $4; ½ cord $2.25; dry fir millwood $5.50, ½ cord $2.75; best dryland fir millwood $5.50, ½ cord $2.75; inside special fir, dry, $6 cord, ½ cord $3. Vowles Bros.' Fuel Supply. Phone 6797R2 day or evenings. 8759-26-140

COLWOOD WOOD CO.—FIR MILLWOOD, $4 per cord. Phone 3012. P. H. Sundin, manager. tf

COOPERAGE WOOD — BLOCKS, $3.50; stove wood, $2.50; kindling, $2.50 load. Phone 2172. tf

DRY BARK SLABS, $5.75; MILLWOOD, $5.25; blocks, $6.50; kindling, $6.00. Phone 4814. 8692-26-141

DRY BARK SLABS, MILLWOOD, blocks, kindling. Phone 4814. 8692-26-140

MILLWOOD, KINDLING, INSIDE FIR, cordwood and coal; right prices. Phone 37220. Jim Paine. 8652-26-138

MILLWOOD, $4 CORD; SIDNEY WOOD, $4.50; inside fir block kindling, $6.25. Phone 7119L. 8995-26-144

$7.50 CORD, $4 HALF, DELIVERED; best cordwood, stove lengths. Stephen. Phone 8129L.

DRYLAND MILLWOOD

Half cord	$2.75
One cord	$5.50

BEST OLD WELLINGTON COAL
Phone 1476 or 1561L
SMITH & SONS

PROFESSIONAL CARDS

BARRISTERS

FOOT & MANZER
Barristers, Solicitors, Notaries, etc. Members of MANITOBA, ALBERTA and BRITISH COLUMBIA BARS. Phone 315. Bank of Nova Scotia Bldg., Victoria, B.C.

CHIROPRACTORS

E. HALLSOR, CHIRAPRACTOR, PHYSIOTherapist, 914 Central Bldg. Phone 1115. Res. 401. tf

H. H. LIVSEY, D.C., Sp.C., CHIROPRACtic Specialist, 312-3 Pemberton Building. Phone 4951. Consultation and spinal analysis free. tf

DENTISTS

DR. W. J. FRASER, 201-2 STOBART Block. Phone 4204. Office 9.30 to 6 p.m.

WE WRITE AND PLACE ALL CLASSES OF INSURANCE EXCEPTING LIFE

HOMES UNDER $3,000 AND EASY TERMS

JAMES BAY—On Quebec Street, a 7-room dwelling in fair repair and containing all city conveniences and opposite park. Good size lot. Price, on easy terms, only $1650

FAIRFIELD—On Oscar Street, a 6-room modern dwelling with all conveniences, open fireplaces, etc. Faces south and has a nice high location. Price, on easy terms, only $2000

OAK BAY DISTRICT—On Wilmur Street, a 5-room cosy cottage with modern conveniences. Nicely situated amongst oak trees. Price, on easy terms.. $2500

B.C. LAND & INVESTMENT AGENCY LIMITED
922 Government Street Phone 125

CHEAP COTTAGE IN THE COUNTRY

FOUR MILES OUT, AT WILKINSON. Contains sitting-room, bedroom, kitchen and pantry, city water and electric light; large garden lot. Property stands high, good view. Price $550.

JOHN GREENWOOD
1236 Government Street

PROFESSIONAL CARDS
(Continued)

MATERNITY HOSPITAL

BEACHCROFT NURSING HOME, 706 Cook Street. Mrs. E. Johnson, C.M.B. Phone 2722. tf

OSTEOPATHIC PHYSICIANS

DR. V. B. TAYLOR, GENERAL PRACtice. Special attention to finger surgery of the eye, ear, nose and throat. 404 Pemberton Building. Phone 2864.

OSTEOPATHY

G. BJORNSFELT, D.O.S.M. LATEST Swedish and American methods. 216 Pemberton Block. Phone 2494. tf

PHYSICIANS

DAVID M. ANGUS, M.D.
Women's Disorders. Ailments.
502 Pantages Bldg. Seattle

PUBLIC WORKS DEPARTMENT

SUMMIT ROAD (Tarviating)

The Summit Road will be closed from the Road Camp Junction on the Malahat Drive to Shawnigan Lake from 7 a.m. Tuesday, May 22, to 5 p.m. Friday, May 25, except May 24.

Detour by Island Highway and Mill Bay Cross Road.

P. PHILIP,
Deputy Minister and Public Works Engineer.
Parliament Buildings,
Victoria, B.C., May 17, 1928.

V. 2824

Attractive Auction To-morrow at 1.30 p.m.

IN McCLOY'S AUCTION HALLS
Corner Pandora and Blanshard Streets

Superior Modern Furniture

Choice Chesterfield Set, Lovely Walnut Bedroom Set, nearly new Dining-room Set, Heavy Leather Couch, Fine Simmons Beds with Coil Springs and Felt Mattresses, Chest Drawers, Fine Mahogany Chiffonier, Expensive Fumed Oak Hall Seat and Mirror, Oil Paintings and Other Pictures, Student's Easy Chair, Wardrobe with Mirror Door, Mahogany Cane-paneled Bed, Large English Cream and Cane-paneled Bed complete, Axminster and Other Carpets, Office Chairs, Congoleum Squares, Kitchen Cabinet, Ranges, Lady's Bicycle, Good Steel Range, Edison Cabinet Gramophone, Nice-toned Cottage Piano, and other

Miscellaneous Effects

Mowers, Tools and Sundries
NOW ON VIEW

NOTE—This sale takes the place of our usual weekly sale on Thursdays.

McCloy & Co.

Auctioneers

MAYNARD & SONS

AUCTIONEERS

Instructed, we will sell at Salesrooms, 727-733 Pandora Avenue

WEDNESDAY
1.30 P.M.

Well-kept Household Furniture, 3-Piece Chesterfield Suite, Edison Diamond Disc Phonograph, White Enamel Bath, Etc. Full Particulars Later.

Also at 10.30 in Our Stockyard
Usual Sale of Poultry, Rabbits, Goats, Potatoes, Chevrolet Touring Car, etc.
Owing to the holiday this week, we will sell Wednesday only.

MAYNARD & SONS
Auctioneers Phone 837

OUT OUR WAY

—By WILLIAMS

Rifle Shooting

The Victoria and District Military Rifle Association held its weekly shoot at the Heal's Range Saturday afternoon. Weather was good. Sgt. B. W. Beaumont, late Canadian Scottish, turned in the high score with 100, making his fourth century in as many visits to the range. Sgt. J. H. Regan was the Class "A" spoon winner. Lieut. O. J. Weiler won in Class "B" and Cpl. B. H. Lamont in Class "C." Scores follow:

CANADIAN SCOTTISH

	300	500	600	Tl.
Sgt. B. W. Beaumont	33	35	32	100
Sgt. J. H. Regan	32	33	34	99
Sgt. A. E. Ashe	26	33	34	92
Capt. S. Henson	29	33	30	92
Bdm. I. Cultross	31	33	28	92
B.S.M. W. J. Lisney	25	30	34	89
Cpl. B. H. Lamont	27	31	31	89
Major P. R. M. Wallis	25	32	32	89
Sgt. C. Coutts	28	30	30	88
W. E. Mitchell	30	27	29	86
L.-Cpl. W. R. Brown	26	30	29	85
Pte. A. W. Evans	29	29	25	83
Sgt. E. Drysdale	27	26	28	81
Pte. C. Hobson	30	26	24	80
Capt. C. C. Holland	26	25	27	78
S. A. White	24	30	22	76
Cpl. C. J. Coutts	21	28	27	76
Pte. E. L. McConnan	21	29	23	73
Cpl. Lashmar	21	26	21	68
Pte. F. Young	24	18	16	58
Pte. F. Hall	10	6	17	33

THE GARRISON

	300	500	600	Tl.
Sgt. H. W. Burton	33	34	32	99
Mr.-Cnr. H. Collings	31	30	34	95
L.-Cpl. J. Hutchison	30	33	33	95
A.-Q.M.S. A. E. Evans	32	32	31	95
Pte. E. Shrosbree	31	29	31	91
Sgt. T. Fairman	30	29	30	89
S.M. E. Durling	30	29	29	87
S.-Sgt. W. B. McKay	27	28	28	83

FIFTH REGT., B.C.C.B.R.A.

	300	500	600	Tl.
Sgt. H. Hatcher	31	33	32	96
Cnr. S. S. Brown	30	32	32	94
Cadet Capt. N. Perry	30	31	31	91
R.C.M. F. Hatcher	22	30	32	84
Cnr. A. G. Harrison	22	31	30	83
Capt. B. Gadsden	21	29	29	79
Cnr. J. H. Walker	24	31	24	79
Sgt. F. V. Richardson	28	29	17	75
Cnr. P. Walls	23	28	23	74
Cnr. R. S. Coulter	26	29	18	73
Sgt. H. Fretwell	19	26	20	65
Cnr. C. Ball	12	23	28	63
Dvr. D. Stewart	18	17	4	39
Cnr. W. Morrell	12	16	8	32
Cnr. Rabey	6	2	4	12

Shooting on May 24 will be held in the morning. Cars are asked to meet at the Bank of Nova Scotia at 9 a.m. Shooting will commence at 9.45 sharp.

Capt. A. C. N. Smith carried off the silverware with a 97, the highest cadet score for this season, at the 112th rifle meet at Heals on Saturday. Other scores showed that the boys are getting into form for the B.C.R.A. meet.

OAKLANDS PLATOON

	300	500	600	Tl.
Capt. A. C. Smith	32	33	32	97*

SIR JAMES DOUGLAS PLATOON

Lieut. P. Wilkinson	33	32	30	95
Cpl. R. W. Carey	28	33	32	93
Sgt. J. Tyrer	27	27	27	81
Cdt. G. Taylor	27	27	25	79
L.-Cpl. F. Proctor	28	27	18	73
Cdt. A. Fields	18	19	12	49

GEORGE J. PLATOON

Capt. N. Perry	29	31	31	91
Lt. T. W. Hall	26	30	32	88
L.-Cpl. A. Perry	24	27	16	67

VICTORIA WEST PLATOON

Lt. R. Colby	22	29	21	72

CLOVERDALE PLATOON

Cdt. J. Nelligan	27	18	32	67
Cdt. J. Stokes	21	21	16	58

SAANICH PLATOON

Cpl. D. Boyd	17	25	12	54
Cdt. C. Whitehouse	15	25	13	53

*Spoon Winner.

112th Battalion, C. S. of C. Battalion Orders by Capt. C. Parrott, commanding, May 19, 1928.

1. Promotion—To be Lance-Corporal, Cdt. W. McPhee.

2. Musketry—At Heals, Saturday, May 26, mechanical transport leaves corner Yates and Douglas Streets at 8.15 a.m. Ranges, 200, 300 and 500 yards. The interschools match will be fired June 2, at the same ranges.

3. Discharges — Capt. A. Coldwell, Cadet E. Bowden, Cadet W. Hobbis, Cadet A. McKeachie.

A. C. N. SMITH,
Captain-Adjutant.

W. B. Christpoher won the monthly medal competition at the Macaulay Point Golf Club yesterday. He scored a gross 82, which with his handicap of 19 left him with a net of 63. Norman Wallace, the club champion, finished with a gross 77 and a net 65. J. Burnes was third with 81-15-66.

Auteuil, France, May 21.—Helen Wills gained her first victory in the French hard court title tournament to-day, when she paired with her American partner, Miss Penelope Anderson, to defeat the French team of Mlles. Veronique and Julia Gallay in the women's doubles.

Sale No. 2032

Important Sale of Household Furniture

STEWART WILLIAMS & CO.
AUCTIONEERS

duly instructed by the Secretary of the Alexandra House Company Limited will sell by Public Auction on the Premises, 716 Courtney Street, continuing

To-morrow Morning

at 10.30 o'clock and 1.30 p.m., and continuing Wednesday at 10.30 a.m. and 1.30 p.m.

the Remainder of the Furnishings and Effects

of the well-known Ladies' Club.

Tuesday at 10.30 a.m., the Dining-room, Kitchen and Rooms on 2nd Floor; 1.30 p.m., the Contents of Ballroom; and Wednesday, Bedrooms on 3rd Floor, finishing with the Linen.

For further particulars apply to
The Auctioneer

Stewart Williams

313 Sayward Building. Phone 1324

NOTICE TO CONSIGNEES

This is to advise that the Ss. London Merchant has arrived from United Kingdom, duly entered at Customs, and freight discharged. Please pass Customs entries forthwith and take delivery of goods from Ogden Pier.

FURNESS (PACIFIC) LIMITED,
KING BROS., Agents.
Victoria, B.C., May 21, 1928.

AUNT HET

By ROBERT QUILLEN

"I ain't got nothin' against Amy's purty little husband, but I'd like to see him take a chew of tobacco sometime just to see if it would kill him."

(Copyright, 1927, Publishers Syndicate)

POOR DAD

By CLAUDE CALLAN

"Ma says if I was a widower I'd marry the first thing that come along. She talks like I've got a record of bein' easy caught."

(Copyright, 1927, Publishers Syndicate)

I-ON-A-CO
All Over Two Nations
AUTHORIZED STATION CLINIC

You Will Surely Get Results

If you take treatments with the Original Wilshire I-on-a-co daily, in a short time you will feel the benefit.

It's no fun to suffer from Rheumatism, Neuritis, Sciatica, Constipation, Nerves, etc. I-on-o-co has relieved hundreds of Victorians.

Why Not You?

Come and have three free treatments and judge for yourself.

Ask Anyone Who Owns an I-on-a-co

Note the Number—504 Sayward Building
Office Hours: 12 noon to 6 p.m. Week Days Only
Telephone 2362 H. A. Goward, Sales Manager

Wilshire's I-ON-A-CO

WICKER FERN STANDS

$2.75, $6.50, $8.50, $17.50

All Excellently Made and Exceptional Values

—Patronize Disabled Soldiers—

THE RED CROSS WORKSHOP

584-6 Johnson Street (Just below Government St.) Phone 2169

ESTABLISHED 1885

Deauville Sandals

In Fawn and Brown Combinations.

Special **$6.00**

Maynard's Shoe Store

649 YATES ST. PHONE 1232

WHERE MOST PEOPLE TRADE

COLUMBIA

Are you thinking of a new Phonograph? Then be sure to hear

The New 1928 Columbia

Scientific Viva-Tonal

It gives an even balance of tone throughout its entire musical scale.

Like Life Itself!

PRICED FROM $95.00—ON TERMS

Send for Complete Catalogues—Free

Davis & King Ltd.

719-721 Fort St. Next to Cornwell's Phone 711

Has Your Hair That Dull, Lifeless Appearance?

"Lunella"

A new Hair Lotion that imparts a brilliant lustre to the hair, rendering it soft and silky, but containing no oil, grease or any sticky substance.

AN IDEAL REMEDY FOR DANDRUFF

Special showing at the VANCOUVER DRUG COMPANY all this week.

FOOT SPECIALIST

Flat Foot, Arch Strain, Swollen Ankles, Bunions, Callouses, tired, played out, all Foot ills. Hundreds testify to benefit. We can help you.
Free Examination Qualified Orthopedist Phone 597

B.C. FOOT HOSPITAL

Stobart Building 745 Yates Street

STOP!

Has the lubricant in your transmission and differential been changed? Use our new Alemite gear flushing service.

JONES BROS.

Super-service Station, Yates and Quadra

Beatty BROS. LIMITED

May, the most beautiful month of all the year, is here again.

In comparison there is much to marvel at in the beauty of a Beatty besides the mere surface appearance. We find it transforms labors to pleasure and like May, brings sunshine into the home. It is a gigantic achievement in the miracles of modern methods.

The Beatty Washer Store

712 Cormorant Street Fairfield Bldg.

Call a "United"

80 Cars. Day and Night Fares from 50 cents (1 to 6 Persons)

Phone 2140

WOOD $4.00

Per Cord Load C.O.D.

Lemon, Gonnason Company Limited

Phone 77 2324 Government St.

CORNS and Callouses all removed by "Mosco," the wonder remedy. 50c a jar. Money back if not removed.

SOLE AGENTS

STEWART THE SHOE MAN

1321 DOUGLAS STREET

LEUCORRHEA

And All Female Ills

TAKE OUR REMEDIES

Book on Skin Diseases, New Treatise on Chronic Diseases, Pamphlets on Manhood and Diseases of Men, Booklet on Female Ills. Advice and diagnosis form free. Open 2 to 6 and 7 to 8 every day except Wed. and Sat.

English Herbal Dispensary Limited, 1359 Davie, Vancouver, B.C.

Canada's Oldest Herbal Institute

Two More Bus Shouters In Police Court

Continuing their drive against sightseeing bus operators shouting at passengers on incoming steamers to the C.P.R. docks, the city police charged Angus Chilton and C. Sangster in the City Police Court this morning.

The two are charged with shouting, in an effort to obtain business for their lines, in the vicinity of the Belleville Street docks.

Both the accused asked for an adjournment until next week as they are waiting the result of the appeal now being taken in the case of Joseph Smith, who was fined $25 in the City Police Court last week on a similar charge.

The two will appear in court next Monday morning when their case will come up for decision.

VICTORIA DAY

Crepe Paper, Plain and Decorated and Decorative Material of All Kinds.

DIGGON'S

1208-12 Gov't St. Phones 2147-2148

WHEREVER IT GOES

your load of furniture, merchandise or anything else entrusted to us for safe transporting, will arrive at its destination on time, in perfect condition, and at a moderate transfer charge. No shipment is too large for our equipment; no job is too small for our personal supervision. Ask those who patronize us.

PACIFIC TRANSFER CO.

Phones 248-249

NEWS IN BRIEF

Albert Lee, a Chinaman, charged in the City Police Court this morning with operating his car without being equipped with a muffler was fined $5.

The regular monthly meeting of the Tuberculous Veterans' Section Association will be held in the clubrooms, Yates and Langley Streets, on Tuesday, May 22, at 8 p.m.

The hills and widened bends on the Malahat Drive will be oiled on Monday, May 21. Traffic will only be held up for a few minutes while sand is being spread.

Lester Patrick, manager of the New York Rangers, world's champion hockey team, will be the speaker at the luncheon of the Kiwanis Club to-morrow, at the Empress Hotel.

Nellie Anderson was charged in the City Police Court this morning with being unlawfully in possession of certain surgical instruments. The accused was remanded for several days.

For driving to the common danger on Government Street Wilfred S. Harrison paid a $25 fine in the city police court this morning. Appearing on similar charges, Charles Tarrant and Bertram Glenny paid $20 fines.

Charged with vagrancy Margaret Scott was sentenced to serve two months imprisonment in the city police court this morning. The accused was arrested at 3.30 o'clock yesterday morning by Sergt. Heatley and Constable Strange.

Charged with a statutory offence, Charles A. Bingham was remanded until May 29 in the City Police Court this morning. Bail was set at $500. The accused was taken into custody by Detectives Rogers and Calwell yesterday.

"Paganism and the Church" will be the theme of a public lecture by the Rev. W. G. H. Ellison to-night at 8 o'clock at the Victoria Independent Theosophical Society, Jones Building, Fort Street. The lecture will be followed by the open discussion of the subject.

Saturday's Tag Day in aid of the Children's Aid Society realized $540, and the conveners tender their grateful thanks for the generous public for their response to the appeal. The proceeds will be devoted to the building fund and for the children's Summer camp, to which they look forward with much pleasure.

The Victoria Group of Toc H will meet this week at the Boy Scouts' headquarters, 1189 Yates Street, on Wednesday evening at 8 o'clock. This will be mostly a business meeting, an important meeting following immediately upon Padre Williams's visit. Padre Williams and Mrs. Williams leave to-day for Vancouver from where they will go to Prince George and Prince Rupert, before they start back East.

VARSITY WOMEN DOUBLE BURSARY

Annual Scholarship to Be $100, Annual Meeting Decides

The annual meeting of the University Women's Club took the form of a very enjoyable luncheon in the private dining-room of David Spencer Limited on Saturday, with thirty members present.

The year's activities as reviewed in the reports of the president, secretary, treasurer and the various committees revealed that a great deal of value had been achieved, and it was accordingly found possible to increase the scholarship to Victoria College from $50 to $100, to become effective immediately.

The officers for the year 1928-29 were elected as follows: President, Mrs. W. E. H. Godson, returned by acclamation; first vice-president, Miss Nan Eaton; second vice-president, Miss Lola Maxwell; recording secretary, Miss Muriel Aylard; corresponding secretary, Miss Ellen Hart; treasurer, Miss Thelma Sipprell; executive, Mrs. C. de V. Schofield, Miss Rena Grant, Miss Marion Blankenbach and Mrs. E. C. Hart.

OBITUARY

The funeral of the late Thomas Luscombe who passed away May 18 will be held Tuesday afternoon at 3 o'clock from the S. J. Curry and Son Funeral Home, corner Quadra and Broughton Streets. Rev. Dr. W. J. Sipprell will officiate and interment will be made in the family plot at Ross Bay Cemetery.

The funeral of Benjamin Shotton, who passed away at the Royal Jubilee Hospital last Friday, will take place on Tuesday afternoon at 3.30 o'clock from the Sands Funeral Chapel, Rev. Thos. Keyworth officiating, and the remains will be laid to rest in the Royal Oak Burial Park. Mr. Shotton was born in England fifty-six years ago and had been a resident of this city for twelve years and six months. He is survived by his widow and eight children at the family residence, 114 Ontario Street, also four brothers and three sisters.

Funeral services will be held on Tuesday at 2 o'clock over the remains of Annie Holyoake, who passed away at the family residence, 536 Niagara Street, last Wednesday. Rev. F. A. P. Chadwick will officiate and the burial will be made in the Royal Oak Burial Park.

There passed away on Saturday at the family residence 2658 Avebury Avenue, Doris Jones, aged fourteen years, daughter of Mrs. and the late Thomas McNab Jones. She was born in Victoria and was a member of the Girl Guides, also a pupil of Oaklands School. She is mourned by her mother and two sisters, Mrs. Vaio, of Belmont Avenue, and Mrs. Forrest, of Avebury Avenue; one brother, J. G. Jones of Cadboro Bay, also her grandmother, Mrs. Simpkins, of 2420 Cadboro Bay Road. A private funeral will be held on Tuesday morning at 10.30, from the family residence. Interment will be made at Ross Bay Cemetery.

The funeral of George McMorran took place yesterday afternoon from the residence, Cedar Hill Road, where service was conducted by Robert Hamilton before a large gathering of friends. Two hymns were sung, "Jesus, Lover of My Soul," and "Heaven Is My Home." At the Royal Oak Burial Park, where interment took place, service was conducted by Peter Smart, and there one hymn was sung, "Forever With the Lord." Many floral tributes were received. The following acted as pallbearers: J. G. Hay, J. Lefever, N. Caulfield, W. C. Pettigrew, H. E. Munday and G. R. Ramsay.

CHAIR WANTED FOR INVALID WOMAN

The Friendly Help Association is appealing for the gift of a cane or wicker "chaise longue" for the use of a poor woman who is recuperating after a very serious illness. The chair is wanted to enable her to lie on the veranda in the sun, and anyone having such an article to spare will find it most gratefully welcomed at the Friendly Help rooms.

SAANICH HAS SOLD THIRTY-EIGHT LOTS IN PAST WEEK

Interest in Saanich realty maintains the high point of recent months, according to a tabulation released this morning by the municipality. In the course of last week Saanich has sold thirty-eight lots the price received totaling $4,100. In addition, the municipal interest in a number of properties, sold at the last tax sale and still subject to redemption, were transferred to bidders.

NEW MOTH TO FLY NEXT WEEK

Local Club Expects to Have Bi-plane in Air Shortly

The new "Moth," the aeroplane presented to the Victoria Aero Club by the Dominion Government, will be flying next week if the plans of the club materialize. It is a British-made plane of great stability with a flying speed of about eighty-five miles per hour. It is equipped with a Mark 2 Circus four-cylinder engine and has the advantage of being built like a glider, and has a glider's slow landing speed.

Delay in assembling the bi-plane is due to the short shipment of some of the parts.

Sidney Pickles, A.F.R.Ae.S., honorary secretary and instructor of the association, will pilot it. None but members will be allowed to go up in the plane for dual control instruction. Qualified flying members will be able to rent the club aeroplane.

The purpose of the organization is to popularize aviation and to make air conveyance safer. Moreover, the club hopes to make Victoria the Pacific airport of Canada. To aid in doing this the Dominion Government has given the association two "Moths" and the Hon. W. Nichol has made an offer of financial assistance.

VICTORIA BOYS SOCCER CHAMPS

Defeat Bluebirds of Vancouver in Final For Juvenile Title

Another British Columbia football championship was brought to Victoria on Saturday afternoon, when the Victoria City defeated the Bluebirds, of Vancouver, 1-0 in the final of the provincial juvenile series.

A nice centre by Barnswell, which dropped to the toe of Ferguson, centre forward of the city, paved the way for the only goal. Ferguson made no mistake with his shot and the ball went sailing into the net for the only goal of the game.

The youngsters put on a splendid game and the spectators relished the dish. Both teams played hard and there were some fine movements by both forward lines. The back divisions also played well.

P. Woodley refereed. The teams were:

Bluebirds—McDougal; Ward and Christopher; Wardlaw, Blakeburn, Storey; Young, McSween, Harvey, Williams and Spencer.

Victoria City—Leash; Laird, Custante; Levy, McBride, McLean; Barnswell, Minnis, Ferguson, Proby and Holness.

Mrs. Watson Leads

Mrs. Watson won the women's monthly medal round played at the Uplands Golf Club on Saturday, finishing with a gross 103, which with her handicap of 33, gave her a net 70. Mrs. Turnbull was second with 110, 36, 74.

May 24 Souvenir Programme Issued

The souvenir programme of the Victoria Day celebrations this year, prepared by Joseph North has just been issued. This programme gives a detailed list of all the functions connected with the celebration, extending from Wednesday until Sunday.

An interesting portion of this souvenir list is a description of the magnificent fireworks display to take place off the Causeway on the evening of May 24. There are fifty-seven different displays to be shot off during this exhibition of pyrotechnics each being a beautiful scene in itself.

Boys are wanted to aid in the distribution of these programmes, which may be obtained at Ivel's Drug Store.

REVISION COURTS CONVENE TO-DAY

The court of revision on the Provincial Voters' List for Victoria, Oak Bay and Esquimalt convened at the Court House, Bastion Street, this morning to receive applications for final entry on the list, and also protests against the inclusion of any name now listed. George H. Mabon, the registrar, is in charge. The work of the court of revision will continue to-day and to-morrow, it is expected. Elsewhere throughout the Province to-day similar courts of revision are sitting, in final selection of the names to compile the voters' list at the next Provincial election.

WOMAN STRUCK DOWN BY CAR

Mrs. J. A. Stewart in Hospital Following Accident Sunday Morning

Stepping out from the rear of an automobile parked on the side of the road, Mrs. J. A. Stewart, 2008 Fernwood Road, was struck down by a car driven by H. A. Blakey, West Saanich Road, at 3.30 o'clock Sunday morning, on Quadra Street between Inverness Road and Cloverdale Avenue.

She was knocked unconscious and taken to the Jubilee Hospital where she is now a patient. Her injuries consists of a cracked rib and a badly-cut scalp.

Mrs. Stewart was opening the gate of a private residence to let an automobile back into the roadway and after doing so she stepped out from the other car parked on the side of the road, when she was struck by Mr. Blakey's car.

TWO CARS IN HEAD-ON CRASH

Automobiles Owned By J. L. Bowden and V. M. David Badly Wrecked

Colliding head-on at the foot of the cemetery hill, Saanich, Saturday afternoon at 2.30 o'clock, cars driven by John L. Bowden, 412 Lampson Street, Esquimalt and Victor M. David, Second Street, Sidney, were badly wrecked, the occupants having a miraculous escape from serious injury.

Mr. David's sister, her small child, and his mother, who were passengers in the car, were badly shaken up but suffered no serious effects from the crash.

Bowden was proceeding north on East Saanich Road, en route to Deep Cove, and at the bottom of the hill near the Royal Oak Burial Park, David, in attempting to pass another car, found he could not get by and crashed right into the front of Bowden's car, according to the police. David was driving a roadster.

Both cars were badly wrecked.

HORSE RACING

Louisville, Ky., May 21.—Rain or shine, mud or slop—it was all Reigh Count.

The big red colt, owned by Mrs. John D. Hertz of Chicago, wife of the taxicab magnate, splashed to victory in the fifty-fourth Kentucky Derby Saturday, racing through a drizzling rain and mud ankle-deep in one of the most spectacular races in the history of the Blue Ribbon event of the American turf. Reigh Count, a son of Sun Reigh Conteshina, heavily played favorite, won just as his supporters said he would, finished three lengths ahead of Misstep.

And trailing in fourth place came Jack Higgins, winners of the Louisiana Derby.

Reigh defeated the largest field that ever went to the post in the Kentucky Derby, running the punishing mile and a quarter in 2.10 2-5. Twenty-one three-year-olds faced the barrier, exceeding the previous largest field in 1923 when twenty-one started in the race, won by Zev.

The winner rewarded Mrs. Hertz with $55,375 as first money with $6,000 going to Misstep and $3,000 to Edward B. McLean, the Washington publisher and owner of Toro. In addition to the $55,375, Mrs. Hertz received a gold plate valued at $7,500 and all the glory that money could not buy.

Reigh Count paid better than two for one in the mutuels, rewarding his backers with $6.12 for every dollar ticket. His place price was $5.78 and $3.98 to show. Misstep paid $8.28 to place and $5.90 to show, while the show price on Toro was $2.76.

Upwards of 80,000 witnessed the race, all of them dampened by a soaking rain but too excited to be daunted by the terrific downpour that broke over Churchill Downs an hour before the horses were led out of the paddock. For forty minutes the rain came down in a torrent, but just before the call of the bugle it settled to a steady drizzle and was drizzling when the race was run. After the race, the sun came out apologetically from behind the black clouds.

Calgary, Alta., May 21.—Cochrane's four-day Spring race meet finished up Saturday after, with Prospect, of the Bechtelheimer Stable entry, winning the Au Revoir handicap, the feature event.

Good prices resulted on get-away day at the western mile turf course, Mary Maud Carr, Cloroso, Marion Elizabeth and Prospect, being long shots, the former paying $17.90 straight.

The thoroughbreds that ran at Cochrane are back at Victoria Park.

Toronto, May 21.—Threatening weather throughout the entire day failed to dampen the ardor of Toronto racing fans Saturday and more than 25,000 persons including their excellencies Viscount Willingdon, Governor-General of Canada and Lady Willingdon journeyed to Woodbine for the opening of the Ontario Jocky Club's Spring meeting of seven days, which was featured by the sixty-ninth renewal of the King's Plate, Blue Ribbon event of the Canadian turf and the oldest continuously run classic on the American continent.

Fourteen Canadian breds paraded to the post to match strides for the rich prize, the race having an added value of $15,000, but after the rise of the barrier, it was really a one horse race for the favorite, Young Kitty, owned by the Seagram Stable of Waterloo, took the lead at the start and was never headed, winning by twelve open lenghts well within herself.

Bonnington, owned by R. W. R. Cowie of Oakville, ran a resolute race throughout and finished second, two-and-a-half lenghts in the lead of J. C. Fletcher's Hanna Deebe. The latter and Best Bonnett, another Seagram entry, provided the real thrill to the race, when they battled neck and neck all through the stretch and the Fletcher color-bearer receiving a head decision for the third position.

The Aintree Steeplechase, with $5,000 added, at two miles, proved to be one of the most thrilling steeplechases seen at Woodbine for some time. The winner Top Notch, from the Harbor Stables, ran a clever race, jumping beautifully throughout, but his decision at the finish was a nose over Helsdelite, which jumped erratically, but showed good speed on the flat. Thorndale, the odds-on favorite, finished third, after being a trailer all the way.

Exchange Your Silent Piano For This Perfect Musical Instrument

The New Orthophonic **Victrola**

"Credenza" Model

Perhaps you remember it was the "Credenza" model of the new Orthophonic Victrola that made musical history when it was first presented two years ago. Millions heard it and were delighted with its full, clear-volume tone of true musical beauty.

We suggest that you exchange your silent piano for this greatest of all Victrolas. We will make a liberal allowance for your piano and any balance remaining you can pay by convenient monthly payments. The price of the "Credenza" is $385

Fletcher Bros. (VICTORIA) LIMITED

1110 Douglas Street

JAPS IN GREAT FORM FOR PLAY WITH CANUCKS

Canadians Begin Stiff Practice For Their Davis Cup Matches

Great Britain, Germany, Holland and Czeckos Make Progress

Montreal, May 21.—After a more or less idle day on Saturday owing to the rain the members of the Canadian and Japanese Davis Cup teams retired to the courts of the Montreal Indoor Tennis Club yesterday, and there engaged in a hard day's practice. All the members of both teams were on hand duffing the day and worked out in singles and doubles.

Dr. Arthur Ham arrived from Toronto on Saturday, but he did not get into action until yesterday, when Gilbert Nunns, the fourth member of the team, reached Montreal. The two had a hard practice, and were later joined by Jack Wright.

ALL IN GOOD FORM

The three Japanese stars were all out yesterday, including Toba and Ohta, who will be the probabl choices for the singles. Both appeared near mid-season form, while Tamio Abe, the present champion of Japan, who made such a splendid impression in the tournaments in Florida this Spring, showed that he was equally capable of stepping into the breach for the visiting team.

Berlin, May 21.—Germany's Davis Cup tennis team defeated Spain 3-2 yesterday, progressing to the third round of the European zone play with Great Britain as an opponent.

Stockholm, May 21.—Czechslovakia won the tie match in the Davis Cup tennis play Sunday against Sweden, 5-0, and thus qualified to meet New Zealand in the third round.

The Hague, May 21.—Holland's Davis Cup team eliminated Hungary Saturday 3-2, and advanced to the third round, where it will meet the winner of the Denmark-Australia competition.

Helsingfors, Finland, May 21.—Great Britain made a clean sweep of the second round Davis Cup tie with Finland by winning the doubles and two singles matches to-day. The English had already taken the first two singles.

Great Britain clinched the victory when G. R. Crole-Rees and C. H. Eames defeated Grahn and Grotenfelt of Finland in the doubles, 6-3, 6-2, 6-2.

In yesterday's singles J. C. Gregoory took a straight set match from Granholm, 6-2, 6-1, 5-2, and Edward Higgs won the first match for Great Britain by defeating Grahn, 4-6, 6-1, 6-, 6-4.

Great Britain will meet Germany in the third round.

Check on Arms Shipped to China

London, May 21.—Sir Austen Chamberlain, Foeign Secretary, was asked in the House of Commons to-day if any steps had been taken to prevent the insurance in this country of shipments of arms to China. He said it was impossible without special legislation for the Government to prevent British firms from undertaking such business, but at the request of the Foreign Office, marine underwriters of Lloyds's and other important underwriters had voluntarily agreed not to underwrite consignments of arms or ammunition destined for China.

English Women Win Tennis Series With French Net Stars

Auteuil, May 21.—England defeated France 8-4, in the special women's team matches by winning three single matches. Suzanne Deve scored the only singles victory for France, defeating Eileen Bennett in a close match, 6-4, 4-6, 11-9. In the doubles the French women fared better, winning both of the matches played yesterday. England won five of the six matches played Saturday. Summaries:

Singles—Betty Nuthall, England, defeated Madame Borbes, 4-6, 6-4, 8-6; Joan Fry, England, defeated Mme. Vaussard, 12-10, 6-3; Mrs. Watson, England, defeated Mme. Lafaurie, 6-1, 6-0; Suzanne Deve, France, defeated Eileen Bennett, 6-4, 4-6, 11-9.

Doubles—Mme. Borbes and Yvonne Bourgeois, defeated Mrs. Lycett and Miss Nuthall, 6-1, 9-11, 6-2; Mme. Lafaurie and Mlle. Deve defeated Miss Collyer and Miss Fry, 6-1, 1-6, 6-4.

Hear the wonderful story that has blessed thousands—the conversion of George Wallace Scott Jr.

"From the Stage to the Church"

7.30 TO-NIGHT 7.30

VICTORY TEMPLE

Douglas and Johnson Streets

FREE! ALL WELCOME FREE!

Overnight Entries At Aurora

First race—Five and one-half furlongs:

Rushee	110
Special	115
Pearlies Girlie	110
Gold Banner	97
Antonio	115
Stranger	102
P. T. Barnum	110
Kitten on the Keys	105
Red Apple	102
Go Foin	110
Medling Seth	115
Pichonne	110
Gilmore	115
Big Ace	107
Jessie Belle	105
Tippenir	105
Marus	105
Topango	105

Second race—Six furlongs:

Basha	112
Blue Granite	117
Hero	112
Supporter	117
Pat Field	112
Col. Schooler	112
Dancing	98
Hole Card	117
Bobs Best	112
Bocarate One	117
Intense	98
Quinchin	107
Be Yourself	112
Sincerely	112
Privately	112
Secrecy	107
Carom	117
Maye on Seth	112

Third race—Five furlongs:

Volset	116
Little Beaver	111
Omardale	113
Black Darling	113
Country Maiden	100
Marges Mate	103
Doll Dance	105
Semper Felix	115
Donna Marie	109
Trompe of Dawn	105
Red Rod	103
Fuss	110
Blind Hills	112
Graceland	107
Leading Lady	104
Mildred Wood	110
Frank D.	113

Fourth race—Six furlongs.

Capt. Lawton	109
Duck It	105
Katherine W.	107
Vowed Vengeance	112
Seventeen Sixty	115
Dan Burnham	112
Field Marshal	109
Force	112
Meriwick	115

Fifth race—One mile.

Voshell	110
Turquoise	109
Bonnie Omar	105
Tanist	102
General Clinton	102
Flaherty	112
Flora M.	107
Pandy	106

Sixth race—One mile and seventy yards.

Berry Picker	107
Rock Candy	112
Arsacid	112
Climax	112
Monday Morning	109
Arragosa	112
Eager	112
Molinero	106
Welcome	112
My Valet	106
Tangerin	111
Jim Dahlman	102
Modo	103
Col Campus	103

Seventh race—One mile and one-sixteenth.

Alta	116
The Orleanan	105
Norseman	111
Torchar	111
Arabian	111
Huon Pine	111
Miss Chiniquy	103
Isabella	96
Moses	111
Rapier	111
Cup o' Tea	106
Jennifer	95
Chief Tierney	118
Paprika	105

Weather clear, track fast.

Salt Spring Island Creamery now selling at all Grocers, 50 cents per lb.***

To-day's Racing Results at Aurora

Aurora, May 21—To-day's results are

First race, six furlongs—1, Partick pate; 2, Burkdale; 3, Determan. Time 1.16.

Second race, five and one-half furlongs—1, Honey Fish; 2, First Mission; 3, Duff's Time. Time, 1.06 3-5.

Third race, five furlongs—1, Lena M; 2, Mary Frances; 3, Eddie Lehman. Time, 1.01 1-5.

Fourth race, six furlongs—1, Stamp dale; 2, Spanish Princess; 3, Honi Soit. Time 1.15 3-5.

SAUCER CAUSED MAN'S DEATH

Montreal, May 21—After complaining of severe pains in his stomach Joseph Cordner, fifty-nine, was operated on in a hospital here and the surgeons removed a triangular-shaped chip of china from his digestive system. He died a day later.

Witnesses at the inquest on Saturday told Coroner Prince that Cordner had bought a package of cereal which contained a "complimentary" saucer. The saucer arrived in a damaged condition, with bits chipped off. Later the something hard in one spoonful of victim ate a bowl of the cereal. He felt the food, but had swallowed it easily before he began to think seriously of it. The operation and his death followed.

The coroner's jury returned a verdict of accidental death.

Boston, May 21.—Aviation, creator of international bonds of good-will, continued in that role yesterday as Boston and its military populace paid tribute to the Bremen fliers, two of whom a decade ago opposed the United States and its allies in the World War.

MAKE YOUR HOME

Bright and attractive with artistic and distinctive

ELECTRIC FIXTURES

We welcome your inspection of our display at our salesroom

1121 DOUGLAS STREET (Corner View St.)

HAWKINS & HAYWARD

Electrical Quality and Service Store

Telephones 643-2627

Opening of Victoria's Newest Motor Coach Terminal

Opening of New Stage Terminal Marks Growth Of Victoria Company

Empress Taxi and Sightseeing Company and Victoria Motor Coach Company, Headed by H. B. Olson, Now Operating Fleet of Thirty-two Cars; New Yates Street Depot One of Most Modern on Pacific Coast

Marking another step in the rapid growth in Victoria of the Empress Taxi and Sightseeing Company and the Victoria Motor Coach Company, their spacious new stage terminal located on Yates Street, was officially opened on Saturday afternoon.

Constructed at a cost of $50,000, the depot is one of the most modern on the Pacific Coast and is a great asset to the city. The building was constructed by Knott and Jones, Victoria contractors, while the plans were drawn by Ralph Berrill, A.R.I.B.A.

The new terminal will be jointly occupied by the two companies of which H. B. (Barney) Olson is president, while Mrs. H. B. Olson holds the position of secretary. Their stages, sightseeing cars and stages will all be operated from this central point.

Since its formation in 1918 the Empress Taxi and Sightseeing Company's business has grown to such an extent that Mr. Olson has found it necessary to obtain a stage terminal of his own, from which he will also operate his stages. When starting out in the taxi business Mr. Olson was operating three limousines. In 1919 he purchased complete control of the business, while in 1921 he entered the sightseeing business. Last year he commenced to operate stages between Victoria and Nanaimo. In November of last year he took over control of the Motor Transport Company, which was operating stages between Victoria and Sidney.

A LARGE FLEET

Mr. Olson is now operating a fleet of thirty-two cars, including twelve limousines, eight sightseeing cars and twelve stages. The two companies at the present time employ a staff of twenty-eight people, but in the height of the tourist season their payroll provides for forty people.

In the front of the new depot is situated the ticket office, where tickets can be obtained for any stage company operating on the Pacific Coast. Patrons may purchase tickets there for stages operating between Vancouver and Seattle and also for those running between Seattle and California points. The Pickwick stages operate from Seattle to southern points, while the Pacific stages run from Vancouver to Seattle.

A number of concessions will also be located in the ticket office, including soft drinks counter, news and cigar stand and a light lunch counter.

The rest rooms, where all the latest fixtures have been installed, are located at the rear of the ticket office. In the ticket office is also located the company's switchboard, where an attendant will be located twenty-four hours a day.

STAGE SCHEDULES

All the stages will enter the depot from the Johnson Street entrance, proceeding through to Yates Street, where they will discharge their passengers and reload for the return trip, departing through the Yates Street entrance. Freight will be loaded on to the stages by a special overhead platform built at the rear of the ticket office.

Stages for Nanaimo leave three times a day, at 8.30 a.m., 1.30 p.m. and 6.15 p.m. From Nanaimo they will depart at 8 a.m., 1.15 p.m. and 8 p.m. The 8 o'clock stage from Nanaimo will be a boon for those people wishing to leave Vancouver in the afternoon to arrive in Victoria that same night, as the Vancouver boat into Nanaimo will make connections with this stage. The stages make nine round trips to Sidney, the first leaving Victoria at 7.45 o'clock in the morning and the last at 11.15 p.m. The stages to Sidney are operated to make connections with the Puget Sound Navigation Company's ferry steamers into Sidney from Bellingham and Anacortes.

In the second story of the front building are located the company's offices and also the private office of the president. Facing the south the employees will enjoy plenty of sunlight, and the offices are equipped with all the latest appliances for the carrying on of a large business.

LARGE STORAGE SPACE

In the rear building of the depot, which is connected with the front section, Mr. Olson has two stories which will be used for storage, etc. On the ground floor he has storage space for ten large stages and a like number of limousines.

Washracks have been installed on this floor capable of washing three stages at the same time. Washing of the cars will be carried out by the use of a special high pressure pump, which is the latest method for this nature of work.

An oil room has been built where all kinds and grades of oil will be stored for the benefit of the terminal patrons.

A drivers' room equipped with individual lockers has been constructed for the benefit of the company's employees.

On the top floor of the rear building is where the repairs to all the cars will be carried out. Entry to the top floor of the rear building is made by a sloping driveway. At the side of this is located the gas pump.

Harry ("Hy") Green will have charge of the stages, the depot and equipment.

A. E. ("Winnipeg") Chilton will handle the sightseeing and taxi business and also the advertising.

T. S. Sehl will have charge of the company's office.

Besides the depot at Victoria, the company operates terminals at Duncan, Nanaimo and Sidney. They also have a large garage at Sidney.

ARTIST'S SKETCH OF NEW YATES STREET STAGE DEPOT

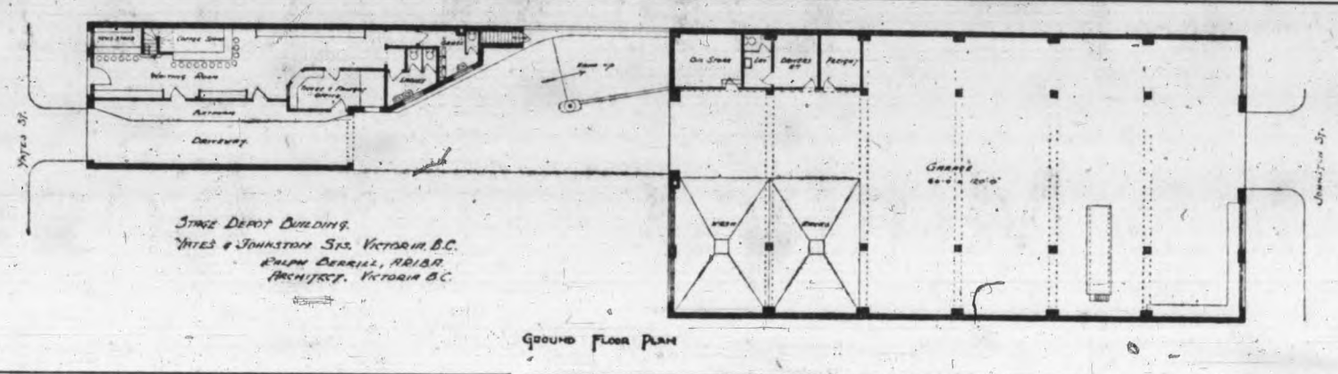

FRONT VIEW OF TERMINAL

REAR ENTRANCE TO DEPOT

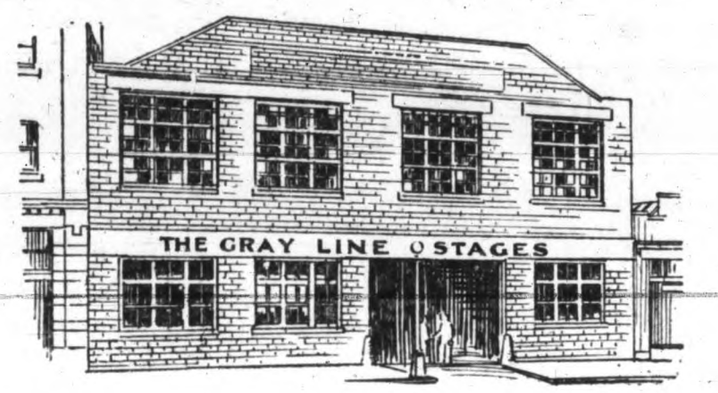

The Painting and Decorating of The Victoria Motor Coach Terminal Was Carried Out By Us

Look this work over, and see if you consider the result creditable

"We Satisfied Them— "We Can Satisfy You"

The Melrose Co. LIMITED. 618 FORT STREET PHONE 406

Brunner Air Equipment

Supplied by

Mackenzie, White & Dunsmuir Ltd.

Motor Car and Radio Supplies

Vancouver and Victoria

WHOLESALE ONLY "WE SHIP PROMPTLY"

KNOTT & JONES

General Contractors For Above Depot

If you are contemplating building we will be pleased to give you prices on any or all parts of the work. For Further Information

PHONE

Office 4448

Yard - 3675

ADDRESS 1327 PANDORA AVENUE

BUILD

For Permanence! For Beauty, Too!

WHETHER it be a skyscraper, office building, factory, apartment structure or modest bungalow, you have every possible assurance that Williams, Trerise and Williams will construct it with utmost care, at low cost and terms to suit.

Building Specialists

Our seventeen years of experience in the construction business have established for us an enviable reputation in this community. By placing yourself in our hands you immediately relieve yourself of every care in the construction of your projected building.

Williams Trerise & Williams

853 CORMORANT STREET PHONE 195

CALIFORNIA STUCCO

Exterior of the depot for the Gray Line Buses is finished with hard cement stucco of true Portland cement.

California Stucco

is made for interior or exterior use and we can supply soft, rich, warm and lasting colors. Let us show you the economy of using this permanent stucco in your home.

SAVIDENT & THOMAS

PLASTERING CONTRACTORS

733 DISCOVERY ST.

Phone 6616 and 6387L

ELECTRIC FITTINGS IN THE ABOVE BUILDING

Installed by

H. J. Langdon

ELECTRICAL ENGINEER AND CONTRACTOR

Estimates Given on All Classes of Electrical and Power Installations

Agent for Lister-Bauston Lighting Plants and Marshall Semi-Diesel Engines

PHONE 691

640 FORT STREET VICTORIA, B.C.

Thacker & Holt

PLUMBING AND HEATING CONTRACTORS

Are Responsible for the Sanitary and Heating Installations of This Modern Building

PHONE 2922

Pacific Sheet Metal Works Limited

Sheet Metal Manufacturers and Roofers

UNDERWRITERS WINDOWS AND DOORS
METALLIC CEILINGS AND SIDINGS
SKYLIGHTS, CORNICES
HEATING AND VENTILATION WORK

CONTRACTORS FOR SHEET METAL WORK TO CENTRAL MOTOR COACH TERMINALS LIMITED

1009 YATES STREET, VICTORIA, B.C. PHONE 1772

Lumber and Finishing Materials for Homes Our Specialty

Lumber and Millwork

for the construction of the GRAY LINE DEPOT was supplied by us

We are in a position to supply rough and dressed lumber, mouldings, windows, laminex doors, gyproc, neverot stained shingles for buildings of any size.

Moore-Whittington Lumber Co. Ltd.

2614 BRIDGE STREET PHONES 2697—298

GRAY LINE STAGES

Operated By

Victoria Motor Coach Company Ltd.

VICTORIA-NANAIMO SCHEDULES

NORTHBOUND—Read Down				SOUTHBOUND—Read Up		
A.M.	P.M.	P.M.		A.M.	P.M.	P.M.
8.30	1.30	6.15	VICTORIA	11.30	5.00	11.30
9.15	...	...	Brentwood	10.55	...	....
....	1.50	6.35	Colwood Links	....	4.40	11.10
....	2.35	7.20	Malahat	....	4.05	10.35
10.00	2.50	7.35	Mill Bay Inn	10.15	3.45	10.15
10.15	3.05	7.50	Cobble Hill	10.00	3.30	10.00
10.25	3.15	8.00	Cowichan Bay	9.50	3.15	9.50
10.35	3.25	* 8.10	Koksilah	9.45	3.05	9.45
10.40	3.30	8.15	Duncan	9.30	3.00	9.30
11.05	4.00	8.35	Westholme	9.05	2.30	9.05
11.20	4.20	8.55*	Chemainus	9.00	2.20	*9.00
11.45	4.45	9.25	Ladysmith	8.35	2.00	8.35
12.15	5.15	10.00	NANAIMO	8.00	1.15	8.00

* Cars meet at Chemainus

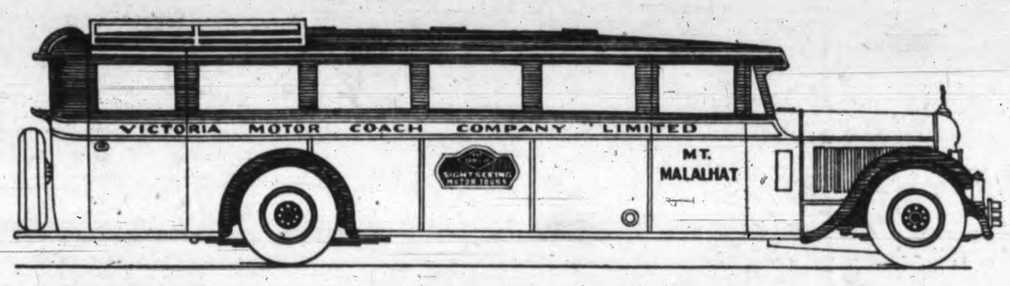

SPECIAL NOTICE

VICTORIA-SIDNEY SUMMER SCHEDULE

Effective May 22, 1928

Leave Victoria	Leave Sidney	Lv. Victoria	Sundays	Lv. Sidney
7.45 a.m.	8.00 a.m.	7.45 a.m.		9.00 a.m.
9.30 a.m.	9.00 a.m.	10.00 a.m.		11 a.m.
12.15 p.m.	10.30 a.m.	12.30 p.m.		1.30 p.m.
2.15 p.m.	1.15 p.m.	2.30 p.m.		4.15 p.m.
3.00 p.m.	3.30 p.m.	5.30 p.m.		6.30 p.m.
4.30 p.m.	4.30 p.m.	8.00 p.m.		9.00 p.m.
6.15 p.m.	5.30 p.m.	11.30 p.m.		10.30 p.m.
9.15 p.m.	7.15 p.m.			
11.30 p.m.	10.30 p.m.			

756 Yates St. [*Use the Gray All the Way*] **Phone 2900**

GRAY LINE SIGHT-SEEING COACHES

Operated By

Empress Taxi and Sight-seeing Company Limited

TRIP NO. 1
Business, Residential Section Marine Drive, Beacon Hill Park, Chinatown
Leaves 12.45 p.m., 2.30 p.m., 7 p.m.

TRIP NO. 3
MALAHAT SCENIC DRIVE
Leaves 8.55 a.m., 1.30 p.m., 3 p.m., *6.15 p.m.
*Special Rate

TRIP NO. 5
COMBINATION LAND AND WATER
Malahat, Including Ferry With Mr. Butchart's Sunken Gardens and Observatory
Leaves 8.45 a.m., 3 p.m.

TRIP NO. 7
ISLAND HIGHWAY TO NANAIMO AND RETURN
Leaves 8.30 a.m., 1.30 p.m., 6.15 p.m.

TRIP NO. 2
Mr. Butchart's Gardens and Observatory
Leaves *8.45 a.m., *9.45 a.m., 1 p.m., *3 p.m., *4.15 p.m.

TRIP NO. 4
CITY AND SUBURBAN Including Trip No. 1 and Uplands
Leaves 10.15 a.m., 4.15 p.m.

TRIP NO. 6
Saturday Night Observatory Special
FREE LECTURE
Leaves 7.30 p.m.—Saturday Only

TRIP NO. 8
SAANICH PENINSULA TO SIDNEY AND RETURN
Leaves Nine Times Daily—Seven Times on Sunday
See Schedule Above

For Your Picnics, Clubs or Fraternal Orders
Charter a Gray Line Coach
GOVERNMENT BONDED CARRIER
KEEP THE CROWD TOGETHER

Ticket Office and Waiting Room:
756 Yates Street

For Shopping, Touring Weddings or Entertaining Your Visiting Friends
Use An Empress Packard Limousine
INSURED CARRIERS

Phone 2900 **H. B. OLSON** *President - - Managing Director* **Phone 2900**

TO-DAY'S GRAIN MARKETS

(By Branson, Brown & Co. Limited)

Winnipeg, May 21.—Wheat: With the absence of export buying, the wheat market was very dull to-day, with nothing of feature going on. Prices were about unchanged at the start but they eased off about half a cent and held very steady the balance of the day, there being very little pressure in evidence. Export business over the week-end appeared to be extremely small and there were no indications of such business locally.

There was a report that the pool had withdrawn all offers on Saturday, not being satisfied with present price levels, but this could not be confirmed. In cash market there was a fair demand from shippers and mills for the low grade toughs and spreads on these were from a quarter to half cent better but the demand for the straight grades was very limited with offerings light and spreads about unchanged.

Wheat—	Open	High	Low	Close
July	150-7	150-7	149-6	149-6
May	147-7	148-2	147-4	147-4
Oct.	143-4	143-4	142-2	142-7
Oats—				
July	71-3	71-2	70-3	70-3
May	73-6	74-1	73-2	73-2
Oct.	57-5	57-5	57-2	57-2
Rye—				
July	131-6	132-5	131-4	131
May	136-4	136-6	136-3	136-4
Oct.	117-2	117-4	116-6	116-7
Barley—				
July	92	92-1	91-3	91-4
May	91-2	91-6	90-7	91
Oct.	78	78	77-4	78
Flax—				
July	203-4	203-6	202-7	202-7
May	200-4	200-7	200-3	200-4
Oct.	208-4	208-4	207-6	207-6

Cash Grain Close

Wheat—1 N. 155½; 2 N. 148½; 3 N. 139¾; No. 4, 132½; No. 5, 121; No. 6, 111; feed, 103½; track, 147½.

Oats—2 C.W. 73¼; 3 C.W. 70½; extra 1 feed, 70¾; 1 feed, 68½; 2 feed, 67½; rejected, 65¾; track, 17¾.

Barley—3 C.W. 91; 4 C.W. 88¾; rejected, 88½; feed, 88; track, 91.

Flax—1 N.W.C. 200½; 3 C.W. 182½; rejected, 180½; track, 200½.

Rye—1 C.W. 136½; 2 C.W. 136½; 3 C.W. 122; track, 131.

Liverpool

Open: Unchanged to ½ higher.
Close: Unchanged to ¼ higher.

(By B.C. Bond Corporation)

Chicago, May 21.—Wheat: The week's decrease in visible supply was material, but the total is still liberal for this period of the crop year. In spite of this, ordinary No. 2 hard wheat is selling at Kansas City at a premium not only over their May price but over ours. Spring wheat is the only variety in excessive supply.

Broomhall to-day says the Canadian Pool is an unwilling seller and is not offering to foreign importers at present prices. Foreign crop news continues bullish in the main with unfavorable weather. Dry weather and grasshoppers are interfering with seeding operations in Australia.

On passage amount is twenty per cent less than last year and about the same as last week, as America cleared heavily enough to offset lighter clearances from Argentine, where strike conditions have not improved. India's crop is officially reduced to 105,000,000 bushels, or 12,000,000 less than last year. Aside from local hail damage to a good-sized spot in Kansas our domestic crop seems to be progressing well.

Corn: About 3,000,000 bushels were out of total visible supply last week, nearly a third of it at Kansas City, which has only enough to run to July 4, under present rate of reduction. To-daay they had 81,000 and inshipped 118,000. Their May is now gaining steadily on ours as is at a discount of only 5⅜ cents.

Baldwin of Decatur says it may take the use of new oats as a feeding substitute in order that extravagant prices may not prevail for the coming Summer. This man Baldwin is a good observer and has good sources of information.

Wheat—	Open	High	Low	Close
Sept.	150-2	152-2	151-3	151-3
March	151-3	150-3	149	149-1
May	147-6	148-7	147	147-1
July	150	150-2	148-5	148-6
Corn—				
Sept.	93	93-2	91-1	91-1
March	108-3	108-5	106-6	106-7
May	104-5	105-4	103-7	103-7
July	107-3	107-4	106-4	106-5
Oats—				
Sept.	47-2	47-2	46-6	46-7
May	64-5	65-2	64-5	65
July	54-3	54-6	54-2	54-3
Rye—				
Sept.	120-4	121-6	119-6	119-6
May	133	133-4	133	134
July	131	131-4	129-6	130

Cash Grain Close

Wheat—1 H. 153 to 153½; 2 H. 152½ to 153; 1 N.S. 150½; 2 N.S. 150⅝; 1 M. 151; 2 M. 162½.

Corn—2 M. 108¼; 4 M. 103 to 104; 2 Y. 108¾ to 110; 3 Y. 108¼ to 109½; 2 W. 108½; 3 W. 106½ to 107.

Oats—2 W. 69¼ to 72; 3 W., 66 to 71.

Rye—No. 2, 136 to 136½.

TOO LATE TO CLASSIFY

WANTED—GIRLS FOR STRAWBERRY picking, good patch, starting about June 15 or 20. Apply W. J. Mitchell, R.M.D. No. 1, Royal Oak. Phone 12P Keatings. 909-6-127

WHITNEY LETTER

New York, May 21 (By Branson, Brown & Co. Limited)—Whitney of the Wall Street financial bureau says to-day:

"Despite the fact that the market as a whole did not completely fill our prediction that it was going higher, the fact remains that it gave a remarkable demonstration of inherent strength; that at no time during the day did it get as low as the low point which was given on Thursday of last week as the limit to which the reaction would extend; that the short interest has been very materially extended, and that having absorbed all of the selling induced by a combination of advancing rediscount rate, increase in brokers' loans and the stock market raiding it will continue the advance this week under leadership of the rail group which will be aided by advances in the oils and metal stocks. You are again advised not to part with your holdings and to buy stocks on such reaction as may come momentarily into the market on Monday.

"Texas corporation of S.O. of N.Y. were as well bought as any two stocks on the exchange, both should be purchased if they are not owned.

"In the rail group I believe there is nothing better at current prices than Canadian Pacific in the high priced group and Missouri Pacific in the medium priced.

"In the motor group Chrysler is the outstanding issue.

"U.S. Steel is certainly a purchase at the present time below 150. American Can is as good as ever."

TORONTO MINES

(By Branson, Brown & Co. Limited)

	Bid	Asked
Amulet	3.32	..
Area	.25	..
Argonaut	.10	..
Barry	.90	..
Castle	.65	..
Goodfish	.55	..
Gold Hill	.12¾	..
Granada Rouyn	.27¼	..
Hill Top	.13	..
Hollinger	15.75	..
Kootenay Florence	.32	..
Howey	1.03	..
Kirkland Lake	1.78	..
Lakeshore	23.75	..
Laval	.22½	..
Malartic	1.40	..
McDougall	.38½	..
Mining Corpn.	3.40	..
Noranda	23.50	..
Pioneer	.59	..
Potter Dalton	.12½	..
Realty & Mines	.50	..
Stadacona Rouyn	.17	..
Sudbury Basin	9.80	..
Teck Hughes	10.30	..
Tough Oakes	.26	..
Wright Hargreaves	4.50	4.60
Abana	3.10	..
Amity	.39½	..
Cen. Manitoba Mines	1.31	..
Jackson Manion	.84½	..
Sherritt Gordon	5.95	..
Towagmac	3.68	..

VICTORY BONDS
VICTORIA PRICES

(By Branson, Brown & Co. Ltd.)

	Buy Per $100	Sell Per $100
Victory Loan, 5½%		
1931 1st April and Oct.	104.75	105.10
1937 1st June and Dec.	109.75	110.10
War Loan, 5%		
1931 1st April and Oct.	101.75	102.10
1937 1st March and Sept.	105.15	105.35
Victory Loan, 5½%		
1933 1st May and Nov.	102.90	103.35
1934 1st May and Nov.	104.05	104.35
Dominion Loan		
1928 15th April and Oct.	99.90	100.20
1943 15th April and Oct.	105.20	105.55
1940 1st March and Sept.	101.30	101.90
1944 15th April and Oct.	101.90	102.50
1946 1st Feb. and Aug.	102.45	102.85
1954 1st Feb. and Aug.		Market
1957 1st Jan. and July		Market

Add accrued interest to date: 1937, 172 days, 2.592 per $100; 1927, 1932, 1933, 1934, 20 days, .301 per $100; 1928, 1943, 36 days, .493 per $100; 1944, 36 days, .444 per $100; 1946, 110 days, 1.355 per $100.

Brokerage rate on Victory and War Loans, ¼ of 1 per cent.

New Rule On Toronto Exchange

Toronto, May 21.—The belated decision of the Standard Stock and Mining Exchange officials to inaugurate a continuous session from 10 a.m. to 2 p.m. to-day caused sharp embarrassment in the preparation of official price lists.

The market showed general strength, with Noranda attracting most attention. This issue climbed from 23.75 to 25.33 at 1 p.m. Teck Hughes showed activity, selling at 10.45.

Following an advance of a few cents in bar silver, the silver issues jumped, Keely gaining fifteen and Castle ten points.

Other active issues were Amulet at 350, Goldfish, Malartic and Sherritt-Gordon.

Barry reached 97 in the forenoon.

CALGARY OILS

(By Branson, Brown & Co. Limited)

	Bid	Asked
Devenish	.70	.80
Spooner	1.92½	2.00
Alta. Pac. Cons.	.72	..
British Dominion	.65	.70
McD. Exploration	2.80	3.00
Dalhousie	3.65	3.75
Advance	.87½	..
McLeod	6.80	..
Vulcan	3.00	..
United	2.50	2.62

NEW YORK STOCK EXCHANGE

May 21

3 p.m.

Air Reduction	70	68-7	68-7
Allied Chemical	167-4	165-4	165-4
Allis Chalmers	126-2	..	126-2
Amn. Bosch Mag.	32-6	29-4	32
Amn. Can.	90-4	88-4	88-4
Amn. Car and Fdry.	105	..	105
Amn. and For. Power	35-7	34-7	34-7
Amn. Loco.	106-2	105-5	106-1
Amn. Radiator	140-7	139	140-4
Amn. Smelters	193-5	191-5	191-5
Amn. Steel Fdrys.	62	60	61-6
Amn. Sugar and Ref.	72-6	72-2	72-6
Amn. Tel. and Tel.	204	202	202
Amn. Tob.	..	..	157
Amn. Woolens	22-4	22	22
Anaconda Copper	71-4	69-1	70-2
Assd. Drygoods	44-6	44-1	44-1
Atch. Topeka and S.	192-7	191-4	192
Atlantic Gulf W.I.	59-7	56	58-4
Auburn	138-2	..	132-2
Amn. Agri. Chem.	21-2	20-4	20-4
Amn. Drug.	13	12-6	12-6
Archu Daniels	78-6	77-1	77-1
Baldwin Loco.	257-4	250	250
Balto. and Ohio	114-5	114	114
Bethlehem Steel	62-6	61	61-1
Butte and Superior	16-3	14-6	14-6
Amn. Linseed	104-7	101-5	101-5
Burroughs	158	..	158
Buyers	101	100	100
Canada Dry	76-2	75	75
Congress Cigars	74-2	..	74-2
Cal. Packing	75-2	74-6	74-6
Cal. Petroleum	32-4	31-6	32-4
Calumet and Arizona	107-1	104-4	104-7
Canadian Pac.	213-4	210-2	210-2
Cerre De Pasco	72	69-7	70-6
Chesapeake Corp.	79-1	75-4	75-4
Chesapeake and Ohio	203	198	200-4
Chi., Mil. and St. P.	35-7	34-2	34-2
Do pfd.	46-4	45-4	45-4
Chi. Northwestern	88	87-2	87-2
Chi., R. I. and Pac.	116-4	115-6	115-6
Chile Copper	43-6	42-4	43
Chrysler Motors	79-4	76-3	76-3
Coco Cola	171	168	168
Colo. Fuel and Iron	72	71	71
Columbia Gas	114-1	112-1	112-1
Congoleum	28-1	27-2	27-3
Consolidated Cigars	86-4	..	86-4
Consolidated Gas	153-6	151-6	151-7
Continental Can.	107-2	105-5	105-5
Continental Motors	13-1	12-6	12-6
Corn Products	77-2	77	77-2
Coty	162-4	162	162-4
Crucible Steel	86	85-6	86
Davisson Chem.	53-5	52	52
Delaware and Hud.	219-4	209	209
Delaware Lack.	143-3	..	143-3
Dodge Bros.	19-5	18-7	18-7
Do pfd.	70-5	70-4	70-4
Dome Mines	9-4	..	9-4
Dupont Powder	396	..	393
Elec. Stg. Battery	80-7	80-3	80-4
Erie R.R.	58	56-4	56-4
Famous Players	127	125-4	125-4
Fleischmann	73-1	72-2	72-2
Freeport-Texas	70-2	69-1	69-4
Gen. Tank	75	74-2	74-2
Gabriel Snubbers	20-4	19	19-2
Gen. Asphalt	89-7	86-6	86-6
Gen. Electric	163	160-2	160-2
Gen. Motors	194-2	191-1	191-5
Gen. Ry. Signals	91-4	..	91-4
Gimbel Bros.	44-3	..	44-3
Goodrich Rubber	89	87	87
Gold Dust	94	91-3	91-3
Granby Ore	56-4	54	54-4
Great Northern Ore	22-2	22	22-1
Great Northern R.R.	104-5	103-4	104
Greener Cananea	136-5	120	120
Gulf States Steel	64-4	..	64-4
Goodyear	52-7	51	51
Howe Sound	60-6	59	59
Houston Oil	145-4	142	142
Hudson Motors	88-3	86	86-1
Hupp Motors	57-5	55	55-4
Intl. Match Pfd.	114	112-1	112-1
Intl. Comb. Eng.	58-2	57	58-1
Illinois Central	142	..	142
Ind. Oil and Gas	28-6	27-1	28-4
Industrial Alcohol	114	..	114
Inspiration Copper	24-7	23	24
Intl. Harvester	276	262	264
Intl. Merc. Marine Pfd.	42	41	41-2
Intl. Nickel	91	87-3	87-6
Intl. Paper	79	77-3	77-3
Intl. Tel. and Tel.	178-2	175	175
Johns Manville	126-2	124-4	124-4
Julius Kayser	72-4	72	72-1
Jones Tea	33-7	..	33-7
Kas-City Southern	57-6	57	57
Kennecott	92-3	90-1	90-1
Lehigh Valley	106-4	105-4	105-4
Loew's Inc.	73-5	72-4	72-4
Lorillard	31-5	..	31-5
Ludlum Steel	64	60-2	60-2
Maytag	37-1	36-6	36-6
Matheson Alkali	127-4	126	126
Mack Trucks	90-4	88-2	88-2
Manhattan Elec. Supply	58	57	57-4
Marland Oil	39-6	38-7	39-1
May Dept. Stores	79-6	79-6	79-1
Miami Coper	21-3	20-6	21
Mid-Cont. Oil	32-3	31	31-7
Missouri Pac.	62-7	61-1	61-3
Do pfd.	119-4	117-4	117-4
Mo., Kas. and Texas	37-4	37	37-4
Montana Power			70
Montgomery Ward	146-2	144-4	145
National Distillers	40	39-4	39-5
Nash Motors	92-7	91-2	91-2
National Biscuit	166-2	166	166
National Cash Register	63-2	61-3	61-3
New York Central	183	179-7	180-4
N.Y., N. H. and H.	62-1	61-2	61-2
Norfolk and West.	190-2	188-4	188-4
North American Co.	74-5	73-2	73-2
Northern Pac.	102	100-4	101-4
Paige	34-7	33-6	33-6
Packard Motors	76-4	73-5	74
Pan-American "B"	50	48-7	49-1
Pan Western Oil	24-7	24-1	24-2
Pathe Exchange	18-7	16-6	17-4
Pennsylvania R.R.	66-6	66-1	66-1
People's Gas	176	175	176
Phillips Petroleum	42-4	41-1	41-1
Pierce Arrow	16-4	14-6	15-2
Postum Cereal	126-3	122	125-6
Producers and Refiners	24-3	24	24-2
Public Svc. N.J.	60-3	58-6	58-6
Pullman Company	90	88-6	88-6
Pure Oil	24-7	24	24-1
Radio Corporation	186	179	179
Reading Company	113-6	111	111
Republic I. and S.	60	58-4	58-4
R. J. Reynolds Tob.	131	130-4	131
Royal Dutch	52-1	52	52-1
Remington Rand	30-5	30	30
Schulte Stores	60-7	60-1	60-4
Sears-Roebuck	103-7	101-6	101-6
Shell Union	28-6	27-7	27-7
Sinclair Oil	28	26-1	26-1
Skelly Oil	31-6	30-4	31
Southern Pacific	125-4	125	125
So. Porto Rico Sug.	47-3	45-7	45-7
Southern Railway	162	160-2	160-2
St. Louis and S. Fran.	117-7	117-1	117-6
St. L. and South.	87	86-2	86-2
Standard Oil Cal.	60-3	58-4	59-6
Standard Oil N.J.	45-3	44-1	44-3
Stewart-Warner	94-3	93-1	93-1
Studebaker Corp.	78-2	76-5	76-6
Tidewater Oil	19	17-7	18-1
Texas Company	66-3	63-5	64-4
Texas Pacific	..	..	134-6
Texas Gulf Sulphur	70-7	70	70
Timken Roller-Bear.	125-4	124-1	124-4
Tobacco Products	111-2	110-5	110-5
Underwood	74-4	72-4	73-3
Union Carbide	151-1	150-2	150-6
Union Oil Cal.	53-7	52	53-7
Union Pacific	200	198-1	198-1
U.S. Cast Iron Pipe	258	255	255
U.S. Rubber	43-3	41-5	42
U. S. Smelting	49-3	48-4	49-2
U.S. Steel Corporation	145-4	143-6	144
Universal Pipe	23-1	22-4	22-4
Vanadium	82-6	81-4	81-4
Victor Talking	93	91-5	91-1
Warner Bros.	38-4	36-5	36-5
Wabash R.R.	93-4	91	91
Western Union	161	160	160
Westing. Airbrake	50-2	49-4	49-6
Westing. Elec.	103-4	102	102-3
White Motors	36-2	35-2	35-2
Willys-Overland	26-3	25-3	25-4
Woolworth	187-6	186-5	187

Total sales—2,795,000.

Wall Street To-day

(By B.C. Bond Corporation's Leased Wire)

New York, May 21.—The evening edition of The Wall Street Journal says: Substantial offerings of the leading industrial stocks were made at the opening, the result being considerable irregularity, but nothing approaching frenzy. Later in the morning the coppers were taken in hand, some of them running up sharply and around mid-day the oils were vigorously bid up, led by Texas Corporation.

An improved tone in the metal marekt was responsible for the buying of copper, while predictions that crude oil production would show another substantial decrease this week was apparently responsible for the flurry in the oils. The rest of the market paid little or no attention to the demonstrations in these groups.

NEW YORK CURB CLOSE
(By the B.C. Bond)

	Bid	Asked
Amn. Rayon S.S.	22	22½
Amn. Rayon	13¼	13½
Auburn Motors	132	134
Bancitaly	215¼	216
Cont. C.I.P.	10	10½
DeForest Radio	9	9½
Dubilier	4¾	5¼
Durant Del.	11½	11¾
Fox Theatre	28	28½
Gen. Baking "A"	82¼	82½
Gen. Baking "B"	11⅞	12
Glen Alden	160	165
Goodyear	13¾	14½
Hires	20	25
Hunt	20	24
Liberty Radio	10	49
Lehi Bal. Coal	31½	32¼
Marconi (Eng.)	15	15⅝
Marmon Motors	52	53
Servel	15	15½
Tob. Prod. Ex.	3⅝	4
Uni. Pft. Shrg.	9	10
Amn. Cont.	1	1¼
Cities Svc.	69½	69⅝
Do., pref.	103	103½
Do., Bnkrs.	33	34
Creole Synd.	15⅝	15⅞
Gideon Oil	1½	1⅝
Ilion Oil	29	30
Marland Mex.	4	4½
Mountain Prod.	23⅝	23⅞
Mtn. & Gulf	88	90
New Bradford	5	5⅛
Pantepec	13½	13¾
Red Bank	10	12
Ryan Pete.	8	8½
Salt Ck. Prod.	28⅛	28⅜
Do., Cons.	6	6½
Wilcox Oil	21	22½
Cal. & Jerome	13	13⅛
Cons. Copper	1 1-16	1⅛
Cresson Gold	3⅞	4
Hecla	15¼	16
Mesabi	1⅝	2
N.J. Zinc	211	212
New Mont.	173	174
Nipissing	4	4¼
Tono. Bel.	1	1¼
Tono. Ext.	10	15
Tono. Mines	4	4½
United East	55	60
Uni. Vde. Ext.	21	22½
Amn. G. & E.	167	168
Assd. G. & E.	49	49⅛
Amn. L. & T.	240	243
Ark. Nat. Gas	7	8
Elec. Bond	116	117
Elec. Inv.	72	72½
Lehi Power	34	36
M.M. Util.	150	155
Nat. Pub. Svc.	28⅞	29
Nor. Ohio Power	30	30½
Uni. L. & P. "A"	24	24⅛
Gold Centre	13	..
Shattuck	29	..
Amn. Rolling	100	..

BOND LIST

Antioquia 7s 1945 "A"	98¼	98⅝
Argentine 6s 1957	100	100½
Belgian 7s 1955	108⅝	108¾
Belgian 7s 1956	106	106½
Bolivia 8s 1945	106½	107
Bogota 8s 1945	107	107½
Brazil 4s 1889	59	..
Brazil 5s 1913	72⅝	73½
Brazil 4½s 1888	71½	72½
Bordeaux 6s 1934	100⅝	100¾
Buenos Ayres 7s 1957	99¼	100¼
Chile 6s 1960	96	96½
Chile 7s 1942	103⅛	104
Chile 6½s 1957	98½	99
Costa Rica 7s 1951	98½	99
French Franc 5s 1920	42⅝	43⅝
French Franc 6s 1920	39½	40½
French S.S. Line 7s 1949	102¼	102⅝
Italy 7s 1951	99½	99⅝
Marseilles 6s 1934	100½	100¾
Norway 6½s 1959	102	102½
Norway 6s 1944	103⅝	104
Polish 6s 1940	86	86½
Polish 8s 1955	101	101¼
Paris, Lyons & Med. 6s 1958	100¼	100⅜
Paris, Lyons & Med. 7s 1958	105	105½
Porto Allegre 7s 1966	103½	104¼
Soissons 6s 1936	100½	101
Siemens Halske 6½s 1951	90⅜	91¼

TO-DAY'S EXCHANGE

New York, May 21—Foreign exchanges mixed. Quotations in cents:

Great Britain—Demand 487⅞, cables 488 9-32, 60-day bills on banks 484⅜.

France — Demand 3.93½, cables 3.93¾.

Italy—Demand 5.26⅜, cables 5.26⅞.
Belgium—Demand 13.94½.
Germany—Demand 23.91.
Holland—Demand 40.32.
Norway—Demand 26.79.
Sweden—Demand 26.82.
Denmark—Demand 26.27.
Switzerland—Demand 19.27.
Greece—Demand 1.30½.
Poland—Demand .1125.
Czechoslovakia—Demand 2.98¼.
Jugoslavia—Demand 1.76¼.
Austria—Demand .1410.
Roumania—Demand .62.
Argentina—Demand 42.70.
Brazil—Demand 12.02.
Tokio—Demand 46.15.
Shanghai—Demand 69.37½.
Montreal—Demand 99.92 3-16.

SILVER

London, May 21.—Bar silver, 28⅝d per ounce. Money, 3⅝ per cent. Discount rates: Short bills, 3⅝ to 3 15-16 per cent.; three months' bills, 4 to 4 1-16.

New York, May 21.—Bar silver, 62¼; Mexican dollars, 48⅛.

London, May 21.—Standard copper, spot, £63 5s; futures, £63 7s 6d.
Electrolytic, spot, £67 15s; futures, £68 5s.
Tin, spot, £229; futures, £228 5s.
Lead, spot, £20 2s 6d; futures, £20 12s 6d.
Zinc, spot, £26; futures, £26 12s 6d.

New York, May 21.—Copper firm; electrolytic, spot and futures, 14½.
Iron quiet; 2 f.o.b. Eastern Pennsylvania, 20.00; 2 f.o.b. Buffalo, 16.00 to 17.00; 2 f.o.b. Alabama, 16.00.
Tin easy; spot, 51.87; futures, 50.62.
Lead steady; spot, New York, 6.10; St. Louis, 6.00.
Zinc firm; spot, 6.15; futures, 6.15 to 6.17.
Antimony, 11.12.

New York, May 21.—Call money firm, all loans 6, closing bid 6.

Time loans steady, mixed collateral, 60-90 days 5⅜ @5½, 4-6 months 5⅜ @5½.

Prime mercantile paper 4½.

Montreal Stocks

By B.C. Bond Corporation Direct Wire

Montreal, May 21—Local market trading ran from 10 to 12 noon continuously to conform with the change in Wall Street and this system will become general in Canada while Wall Street adheres to the 2 o'clock closing plan on account of the heavy business. The general trend of prices was downward with the newsprint group feeling the greatest pressure.

Although the situation has been looking unfavorable for some time the public did not seem disposed to sell their paper issues but last week there was a change in this attitude as a result of reports of deflections from the group of companies which had organized to stabilize the price of newsprint, this caused liquidation and shifting of traders to other groups of stocks.

	Close
Abitibi	75-6
Asbestos, com.	34-2
Alberta Pac. Grain, com.	63
Brazilian Traction	61-2
British American Oil	40
Brompton Pulp & Paper	56
Canada Cement, com.	34
Do., pref.	100-4
Canada Malting	39-4
Canada S.S. Lines, com.	42
Canadian Car	54-4
Con. Mining and Smelting	272
Coast Copper	30
Cosmos Imperial, com.	72-4
Dominion Bridge	89
Dominion Glass	136
Dryden Paper	47
Fraser, com.	70
Hiram Walker	63-4
Imperial Tobacco	10-2
Massey Harris, com.	41-6
McColl Frontenac	33-4
Montreal Power	110
National Brewers	134-6
National Steel Car	42
Page Hersey	102
Power Corpn.	93-6
Price Bros.	110
Quebec Power	100
Shawinigan	105-6
Steel of Canada, com.	218
Wayagamack	110
Winnipeg Electric, com.	120-4
Banks	
Royal Bank of Canada	400

OILS STRONG ON EXCHANGE

Vancouver, May 21.—The oil issues were strong on the Vancouver Stock Exchange this morning, Home Oil leading with a net gain of 18c to 368, Dalhousie improved 7c to 367 and A. P. Consolidated 70c to 82, on a good demand. McLeod closed at 700.

Pend Oreille eased off 50c to 17.50 and Premier was unchanged at 223. Grandview closed at 56, down 3c from Saturday on a good demand, while Kootenay Florence, Cork Province, Lucky Jim and other market leaders held steady.

Porter Idaho closed half cent stronger. Sunloch improved 15c to 275 and Woodbine finished at 41, a gain of 5c.

Big Missouri was strong throughout the session, closing 5¼c up at 73 on a big turnover.

National Silver had a big run, 30,000 shares showing on the board and closed at 22½, up 4c.

VANCOUVER STOCK EXCHANGE
(By B.C. Bond Corporation Limited)

	Bid	Asked
Argenta	.28½	.30
Bayview	..	.09½
B.C. Silver	1.50	1.75
Big Missouri	.73	.75
Boundary Red Mt.	.02	..
Cork Province	.36	.36½
Cotton Belt	..	.80
Dalhousie Mining	..	.35
Daly Alaska	.08	..
Dunwell	.30	.33
George Copper	3.50	4.00
Georgia River	.41	.43
Gladstone	.05	.06½
Glasair	..	.24
Glasord	..	.10
Golconda	.78	.80
Grandview	.56	.57
Independence	.17½	.18
Indian	.07	.07½
Inter. Coal and Coke	.35½	.36½
Kootenay Florence	.31	.31½
L. and L.	.11½	.12
Lakeview	.04⅝	.05
Leadsmith	..	.06
Lucky Jim	.35½	.36
Marmot Gold	.11	.11¼
Marmot Metals	.10⅝	.11
Duthie	1.38	1.39

Mining Market Prices

VICTORIA STOCK EXCHANGE

	Bid	Asked
B.C. Silver	1.50	..
Bayview	.09¾	.11½
Big Missouri	..	.71
Dalhousie	.35	..
George Copper	3.75	..
Int. Coal and Coke	..	.40
Kootenay Florence	..	.33
Nat. Silver G.S.	.22	..
Premier	2.25	2.29
Porter	.68	.72
Richmond	.07	..
Rufus-Argenta	.26	..
Ruth Hope	.60	..
Silver Crest	.12	.14
Silversmith	.22½	.25
Slocan King	.12	..
Terminus	.15	.20
Woodbine	.38	.42
Bonanza Placer	.18	.20
Oils—		
B.C. Montana	.00 1-16	.00⅛
Dalhousie	3.50	3.70
Illinois Alberta	.70	..
Royalite	78.00	..
Vulcan	2.80	..
Devenish	.71	..
British Dominion	.70	..
A.P. Cons.	.80	..
Advance	.88	..
Local curb—		
Grandview	.58	..
Malaspina	.16	.18
Beaver	..	.20
Caulfield	17.00	..
Georgia River	..	.45
Oregon Metals	..	1.00
C. and E. Land	..	30.00
Silvertip	..	.25
Wellington	.19	..
George Enterprise	..	.20
Northern Light	..	.30
Marmot Gold	.11	.13
Duthie	1.36	..
Topley	.50	..

Sales: 500 Big Missouri at .71; 200 Duthie at 1.38; 100 Home Oil at 3.65; 100 British Dominion at .70.

SUGAR

New York, May 21.—The raw sugar market was unchanged early to-day, with no sales reported. Cuban holders were asking 4.52, while some nearby duty-frees were availabel at 1-32c less, with buyers showing no interest.

The demand for refined sugar was moderate and limited to nearby requirements. Prices were unchanged at 5.95 for fine granulated.

VANCOUVER GRAIN

Vancouver, May 21.—Wheat quotations: Spot and en route—1 Nor., 154½; 2 Nor., 147½; 3 Nor., 136½; 4 wheat, 129½; 5 wheat, 120½; 6 wheat, 111½; feed, 107½.

National Silver	.22½	.23½
Pend Oreille, pref.	1.05	..
Do., com.	17.50	17.95
Porter Idaho	.69	.70
Premier	2.23	2.25
Richmond	.07½	..
Rufus	.28½	.30
Ruth Hope	.61	.62
Selkirks	.02⅝	..
Silverado	..	1.00
Silver Crest	.14	.14½
Silversmith	..	.26
Slocan King	..	.14
Standard Silver	..	.22
Sunloch Mines	2.75	..
Surf Inlet	.01	.01½
Terminus	.16	.19
Toric	2.50	3.50
Topley Rich	.53	..
Wellington	..	.19¾
Whitewater, com.	2.55	2.60
Woodbine	.41	..
Oils—		
A.P. Cons.	.82	.83
B.C. Montana	.00 1-16	.00⅛
British Pete.	.03	.03¼
Dalhousie Oil	3.67	3.70
Devenish	.73	..
Home Oil	3.68	..
McLeod	7.00	7.10
Advance	1.00	..

VANCOUVER SALES

Vancouver, May 21.—Morning sales Vancouver Stock Exchange: 1,000 Bayview at .09¼; 2,000 at .09¾; 2,000 at .09½; 220 Big Missouri at .70; 12,500 at .72; 1,000 at .72½; 3,350 at .73; 2,500 Cork Province at .36; 600 Dunwell at .32; 200 Duthie at 1.38; 100 at 1.39; 1,500 Gladstone at .06; 3,250 Lucky Jim at .36; 3,500 Marmot Gold at .11; 11,000 Marmot Metals at .10½; 5,000 at .10¾; 2,500 at .11½; 500 A.P. Cons. at .80; 600 at .81; 100 at .82; 1,500 at .83; 500 at .83½; 2,375 at .84; 2,400 at .85; 5,000 British Petroleum at .03; 2,000 Maple Leaf at .12; 500 Grandview at .56; 1,500 at .56½; 1,600 at .57; 900 at .57½; 2,500 at .58; 3,500 at .58½; 2,000 at .59; 1,000 at .60; 600 at .60½; 2,300 at .61 1,000 at .61½; 50 Golconda at .80; 3,500 Independence at .17½; 50 at .19; 1,000 Indian Mines at .07½; 200 Inter. Coal at .38; 250 at .38½; 2,000 Kootenay Florence at .31; 2,000 at .31½; 100 at .32; 250 L. and L. at .12; 2,000 Lakeview at .04½; 1,925 Premier Gold at 2.25; 50 at 2.28; 500 Porter Idaho at .69; 42 Home Oil at 3.60; 100 at 3.64; 1,925 at 3.65; 90 at 3.68; 200 at 3.69; 880 at 3.70; 1,000 National Silver G.S. at .21; 1,000 at .21½; 2,200 at .22; 3,500 at .22½; 10,500 at .23; 12,000 at .23½; 1,300 Rufus-Argenta at .29; 700 Ruth Hope at .61; 1,000 at .61½; 50 at .62; 2,700 Silver Crest at .12; 2,000 at .12½; 2,500 at .13; 1,000 at .13½; 3,000 at .14; 23,000 Sudf Inlet at .01; 50 Toric at 2.50; 1,000 Wellington at .19½; 1,000 at .20; 500 Woodbine at .39½; 6,050 at .40; 500 at .40½; 2,800 at .41; 1,000 at .41½; 90 McLeod at 7.00; 100 at 7.10; 100 Dalhousie Oil at 3.60; 400 at 3.61; 50 at 3.62; 650 at 3.63; 2,325 at 3.65.

EGG MARKET

Montreal, May 21. — Butter firm, chese unchanged, eggs quiet.

Cheese, Westerns, 18⅝c to 18¾c; Easterns, 18¼c to 18½c.

Butter, No. 1 pasteurized, 31¼c to 31½c.

Eggs, fresh extras, 28; firsts, 34c.

VICTORY PRICES
(By Branson, Brown & Co. Limited)

Victory 5½s 1933	104.75	105.10
Victory 5½s 1934	104.05	104.35
Victory 5½s 1937	109.75	110.10
Renewal 5½s 1932	102.90	103.35
Renewal 4½s 1940	101.30	101.90
Renewal 4½s 1944	101.90	102.50
Renewal 4½s 1946	102.45	102.85
War Loan 5s 1931	101.75	102.10
War Loan 5s 1937	105.15	105.35

WE OFFER:
£5,000
DOMINION OF CANADA
3½% Bonds Due 1950
Price: $85.88; Yield 4.50%
BRANSON, BROWN & CO. LTD.
CENTRAL BUILDING VICTORIA, B.C.
Correspondents of Logan & Bryan
Members Winnipeg Grain Exchange, B.C. Bond Dealers' Association, Vancouver Stock Exchange, Seattle Stock Exchange and Victoria Stock Exchange
PHONES: 5600, 5601, 5602 and 5603
Direct Private Connections to All the Leading Eastern Exchanges

American Solvents and Chemical Corporation
6½% Debentures due 1936
With Warrants
These Debentures were originally sold by us at 100 and even though the price now quoted is approximately 124 we do not recommend our clients disposing of same. The Warrants attached entitling the holder to purchase Preferred Stock of the Company will, we anticipate, increase in value owing to the good financial position and earnings of the Corporation.
B.C. BOND CORPORATION LTD.
1200 Government Street
Victoria Vancouver Nanaimo Duncan
H. E. Boorman, Managing Director
Private Wires to All North American Exchanges. Members Winnipeg Grain Exchange, B.C. Bond Dealers' Association, Etc.
Radio Broadcast from 8 to 8.30 a.m. and from 6 to 6.20 p.m. Each Day

NEW ISSUE
BURNS & CO. LTD.
5½% Bonds Due 1948
Price 99.50
6% Preferred Stock
Price 100
Preferred Carry Bonus Common and Warrants
R. G. CHRISTY & CO. LTD.
Phones 375-376 Investment Bankers 623 Fort St., Victoria, B.C.

We Offer:
NEW ISSUE
Burns & Co. Ltd.
5½% BONDS
Maturing 1948
Price 99½ and Accrued Interest
And
Burns & Co. Ltd.
6% PREFERRED SHARES
Price: 100 and Accrued Dividend, Carrying Bonus of Common Stock and Warrants
For Full Particulars, Consult
ROYAL FINANCIAL CORPORATION LTD.
723 Fort Street H. W. MILLER, Mgr. Phones 1025-1026

PHONE 6705 711 FORT STREET
WE OFFER OUR PARTICIPATION
P. BURNS & COMPANY LIMITED
6% Pref. Stock with Bonus of Common
FULL PARTICULARS ON REQUEST
BROWN BROS. & ALLAN LTD.
(Specialists in Canadian Securities)
GEORGE S. BROWN HUGH ALLAN HERBERT A. BROWN

BONANZA PLACER
A low-priced stock that will make a dividend return this Summer.
H. E. HUNNINGS & CO. LTD.
Members Victoria Stock Exchange
Third Floor Union Building Phone 4484

We Offer the Balance of Our Participation:
BURNS & COMPANY LIMITED
First Mortgage Sinking Fund 5½% Twenty-year Bonds at $99.50 and
6% Cumulative Preferred Shares
(With common stock bonus and warrants) at 100.00
We Recommend the Purchase of This Security
Quadra Investments Corp. Limited
INVESTMENT BANKERS
607 View Street Arcade Building

Ask Us for Our Opinion on Local Mining Stocks and Calgary Oils. We know you will benefit by our unbiased opinion.
MEHAREY, ROE & CO. LTD.
Successors to A. A. Meharey & Co.
STOCKBROKERS — BONDS — REAL ESTATE and INSURANCE
Corner Broad and Fort Phone 3388

Investment Service
The Investment expert has developed in a highly specialized branch of finance. His problem is conservation of capital rather than in the production of it.
In the complications of modern borrowing methods, employed by governments and business alike, the individual investor has few of the facilities at hand upon which to base a sound judgment of values. We offer to investors a complete investment service, based upon statistical information and a long experience in this field.
R. S. Mabee, Mgr. Bond Dept. Phone 344.
Pemberton & Son
Established 1887
INVESTMENT BANKERS
VICTORIA, B.C.

CLINTON GOLD
We believe this mine will prove a big money-maker for our clients.
GIRDWOOD & LEWIS LIMITED
Phone 380 Ground Floor, Pemberton Bldg., 618 Broughton Street

NEW ISSUES
BURNS & COMPANY LIMITED
(SUCCESSORS TO P. BURNS & CO.)
$7,000,000
First Mortgage 5½% Bonds
Dated June 1, 1928 Due June 1, 1948
Price 99.50 to yield over 5½%
$6,900,000
6% Cumulative Preferred Shares
With Common Stock Bonus and Warrants
Price 100.00 to yield 6%
GILLESPIE HART & TODD LTD.
FINANCIAL AGENTS Phone 2040 BONDS STOCKS
REAL ESTATE — MORTGAGES INSURANCE
611 FORT ST.

73 Years Old Stronger Than Ever
Since 1855 Canada Permanent has built up assets of over 65 millions—offering sound security back of your deposits and your investments in our Accumulative Bonds.
Canada Permanent Mortgage Corporation
R. J. ROBERTSON 1405 Douglas St.

An Invitation

to Attend the Opening Session of

Western Canada's Finest Boardroom

WITH the opening of this new Boardroom to-morrow morning the investor in mining shares will be provided the same up-to-date facilities which the trader in New York stocks now enjoys. It brings Victoria in step with the facilities which Eastern investors have had for some time.

From to-morrow morning this office becomes the Western terminus of the only All-Canadian wire handling mining and oil quotations exclusively. Direct communication will therefore be established with Montreal, Toronto, Winnipeg, Calgary and Vancouver. A Seattle extension is to be added in the near future. All transactions on these exchanges will be recorded instantly and will show the continent-wide status of every listed mining stock.

FACILITIES FOR MARGINAL TRADING IN MINING SHARES ARE NOW AVAILABLE

R. F. Castle & Company Ltd.

MINING SPECIALISTS

NEW ADDRESS: 1108 BROAD STREET (BROWN BUILDING)

DOMINIONS TO SIGN THE NEW PEACE TREATY

U.S. Will Ask Canada and Sister Nations to Join Anti-war Agreement

CANADA AWAITS U.S. MESSAGE

Ottawa, May 21.—Canada has not yet received an invitation from Frank B. Kellogg, Secretary of State of the United States, to join the league to outlaw war, it was stated at the Department of External Affairs this morning. Premier King has already intimated the Government will look with favor upon such an invitation.

Washington, May 21.—Secretary of State Frank B. Kellogg will invite Canada and the rest of the Dominions of the British Empire within the next few days to participate in a league to outlaw war which the Secretary is seeking to form.

Mr. Kellogg so informed the Canadian Press to-day, having been informed of the British Government's acceptance of his peace proposals.

The London Government, through Sir Austen Chamberlain, Foreign Secretary, after emphasizing its commitments under the covenant of the League of Nations, assured Mr. Kellogg in its note Saturday that if its interpretation of his proposals, and particularly of his speech interpreting his own proposals in New York recently, were correct, "His Majesty's Government find nothing in their existing commitments which prevents their hearty co-operation in this new movement for strengthening the foundations of peace."

PRINCIPLES APPROVED

The last paragraph in Great Britain's note, however, stresses the fact that London speaks only for the British Government.

"It will, however, be appreciated that the proposed treaty, from its very nature, is not one which concerns His Majesty's Governments in the Dominions and Government of India," says the note. "They have therefore been in communication with those Governments and I am happy to be able to inform Your Excellency that as a result of the communications which have passed, it has been ascertained that they are all in cordial agreement with the general principles of the proposed treaty. I feel confident, therefore that on receipt of the invitation to participate in the conclusion of such a treaty, they no less than His Majesty's Government in Great Britain will be prepared to accept the invitation."

Mr. Kellogg states he will immediately send an invitation to all the Dominions of the British Empire and India to sign separately the pact to outlaw war as an instrument of national policy.

ARBITRATION TREATY

Asked if Canada might ask the right to negotiate a separate treaty for the arbitration of disputes, Mr. Kellogg said it was very likely the Dominion would do so.

This proposed arbitration treaty is separate from the pact to outlaw war, but is part of Mr. Kellogg's scheme to provide machinery by which all of the great powers and any of the lesser powers which choose to adhere for, first, denunciation of war as an instrument of national policy, and, secondly, for arbitration of all disputes between nations.

Mr. Kellogg has emphasized that the first treaty will stand without the second where nations feel that existing machinery among League of Nations members and in treaties with the United States is adequate. It is his keen desire to get all the great powers together as signatories to the Bryan treaty for the negotiation of disputes with the United States, and these treaties will not necessarily be superseded. But it is likely Great Britain and Canada so desire, and Canada, having asserted the right to arbitrate her own disputes and sign her own treaties, it is considered here at the British Embassy and the State Department the most natural thing that Canada should specify the basis of any future arbitration treaties which affect the United States specifically.

PLAN GREATLY STRENGTHENED

Mr. Kellogg is greatly encouraged by the attitude of the British Government and the implied co-operation of the Dominion. He has been anxious since he launched his peace movement to have the British Commonwealth of Nations on his side.

The British note suggests the scheme would require the adherence of all the great Powers to make it effective, but it is felt here that with the British Commonwealth parties to the scheme, hesitancy will be swept aside.

France has accepted with slight reservations. Italy has not made final acceptance but is favorable to the principle.

Japan's formal reply has not been received, but it is expected to be favorable.

BIG ROUND OF AMUSEMENT HERE MAY 24

(Continued from page 1)

school choirs, garbed in beautiful costumes. Unique drill exhibitions, folk dances, etc., 200 children participating.

8.30 p.m.—Intercity amateur boxing tournament. Ten good bouts. Tillicum Athletic Club gymnasium.

9.30 p.m. to 1 a.m.—Celebration community dance at the Crystal Garden.

THURSDAY, MAY 24

8 a.m.—Arrival of U.S.S. Pennsylvania at Ogden Point Docks.

9.45 a.m.—Five-mile footrace at Royal Athletic Park.

10.15 a.m.—Intercity baseball, Royal Athletic Park: Victoria Capitals (black and white) vs. Chemainus (red and white). Admission to grounds for both foregoing events.

12.30 p.m.—Yacht racing (John Virtue Cup trophy), under direction of Royal Victoria Yacht Club. Finish of race may be observed along waterfront, Beacon Hill and Dallas Road.

2 p.m.—Grand patriotic and decorated street parade.

ROUTE OF PARADE

School children and school floats will assemble at the Boys' Central School on Yates Street.

All entries must proceed up Fort Street or Pandora Avenue and along Fernwood Road to Yates Street, where they will receive definite instructions as to their respective positions for judging.

Judging will take place before the parade starts, and award cards will be distributed to the successful contestants for display on the floats, etc., during the parade.

Parade will start at Yates and Cook Streets, proceeding down Yates to Government, to Superior, to Douglas, to Beacon Hill Park, opposite the flagstaff, where the parade will disperse.

3.30 p.m.—Royal Athletic Park. Bicycle races. Intercity English football (Owen Cup Trophy); Victoria (royal blue) vs. Ladysmith (maroon).

4.30 p.m.—Water sports at the Gorge under the auspices of the J.B.A.A.

4.30 p.m.—Outboard motorboat race at the Gorge, over a two-mile course.

6.30 p.m.—Intercity baseball at Royal Athletic Park: Victoria Capitals (black and white) vs. Alberni (grey and blue.)

8.30 p.m.—16th Canadian Scottish band concert on Parliament Square. Selections: "Retreat," "Flag Down."

9 p.m.—Fireworks display at Inner Harbor.

FRIDAY, MAY 25

12.30 p.m.—Canadian Club dinner, Empress Hotel, in honor of visiting naval officers.

SATURDAY, MAY 26

3 to 5 p.m.—Garden party at Government House in honor of U.S.S. Pennsylvania.

6 p.m.—Baseball at Royal Athletic Park: U.S.S. Pennsylvania vs. Victoria Capitals.

8 p.m.—Boxing tournament and smoker at the Armories in honor of U.S.S. Pennsylvania, under the auspices of the 16th Canadian Scottish Regiment.

8 p.m.—Smoker in honor of U.S.S. Pennsylvania, under the auspices of the Pro Patria Branch of the Canadian Legion.

SUNDAY, MAY 27

Special Sunday evening concert, under the patronage of Lieutenant-Governor R. Randolph Bruce and Miss Helen Mackenzie, and the American consul, George N. Bucklin, for the officers and men of U.S.S. Pennsylvania, Coliseum Theatre, at 8.30 p.m. Admission by ticket, obtainable at Fletcher Bros. during the week.

BIG MAN HUNT OF ALBERTA POLICE BRINGS CAPTURE

(Continued from page 1)

stolen Friday night from in front of the Macdonald Hotel in Edmonton, where its owner Louis Chelsair, had left it. Early Saturday morning the robbers first blew the safe at the Ending Post Office, then, driving north, they took a small sum of money from the till of Small's general store at Edberg. Later they were surprised in the act of forcing the safe in the Imperial Bank branch in Edberg.

Mark J. Cook, manager of the bank branch, finding the front door open, ran for a gun and shot twice into the darkened interior of the bank and the two men, after returning the fire, escaped in the car.

TRANSATLANTIC PLANE DAMAGED

Pictou, N.S., May 21.—The German Junkers monoplane Bremen, in which Capt. Herman Koehl and Major James Fitzmaurice and Baron von Huenefeld made their flight from Ireland to the coast of Quebec province, on the Strait of Belle Isle, last month, was so badly damaged when Fred Melchoir, Junkers mechanic, who had flown there from New York to fly the plane to the United States, attempted a take off from the beach that all hope of getting the machine away under its own power has been abandoned.

This news was received here by Major-General Fechet, commanding the two United States amphibian planes that flew Melchoir to the Strait of Belle Isle Saturday, the message coming shortly after the two planes had alighted here last night on their return.

BY STEAMSHIP

The message was from Melchoir and merely stated the machine had been badly damaged in an attempt to take off and would have to be shipped out by steamer. He asked that Gen. Fechet and the two planes return to take him off again, but Gen. Fechet said he would not return. There would be no use in the amphibians returning for that purpose, he said, as the presence of floating ice in the Strait of Belle Isle would prevent the planes alighting on water, and there was no suitable surface for putting them down as land planes.

The crews of the two amphibians prepared for a flight to Washington to-day.

USED PARACHUTE

When on Saturday two amphibian rescue planes arrived over the Belle Isle Starit coast opposite Greenly Island, to which the Bremen had been moved under direction of the two Quebec mechanics who had been at the scene since the middle of April, it was found conditions would not permit the plane to alight. Melchoir dropped off with a parachute from a height of 1,800 feet and landed on the beach not more than 100 yards from the Bremen. The amphibians circled the spot utnil they saw Melchoir's signal that he was all right and they saw him join the group about the Bremen before turning back on their return to St. Georges, Newfoundland.

PEKING WILL FALL TO SHEK, BISHOP SAYS

(Continued from page 1)

The Communists, he said, give rein to the "most destructive passions of mankind," being obsessed with a determination to exterminate the educated classes.

SOBER SENSE TO PREVAIL

"I am convinced," remarked Bishop Roots, "that the Chinese nation as a whole will ultimately be guided by the people who are being attacked by the communistic element and that the sober sense of the Chinese will come out on top."

"There is an awakening of self-consciousness among the people of China that is significant to those who understand the psychology of the Chinese people."

COURT TO RULE ON WATERWAYS

Canada's Highest Tribunal Sets September For Federal-Provincial Hearing

Ottawa, May 21.—Argument by Federal and provincial counsel on the questions regarding power and property rights in waterways before the Supreme Court of Canada has been deferred until September by a decision of Chief Justice Anglin, made to-day. A preliminary hearing, however, will be held May 28 in order to consider the form, scope and possible elimination of some of the questions.

The seven questions submitted to the Supreme Court by the Federal Government were criticized to-day by Eugene Lafleur, K.C., counsel for the Province of Quebec, in the course of his argument for the postponement of the hearing. They were so general and so abstract, he said, that it was impossible to forecast what the real issue were going to be. They should be in some concrete form, but as they stood they could not be intelligently answered by any court. Mr. Lafleur said he had the support of British Columbia and Manitoba.

The preliminary hearing was fixed for May 28 and argument for September, probably about the twentieth of that month.

WITNESS TELLS OF GAMBLING

Vancouver, May 21—There were no sensational developments at this forenoon's session of the Vancouver police inquiry, at which R. S. Lennie is presiding as a special commissioner.

Most of the session was occupied with the cross-examination by various counsel of Chinese who had testified before.

An amusing incident occurred when W. W. B. MacInnes, counsel for Shue Moy, alleged "king of the gamblers," asked Ah Lum, a recent witness, if it was a fact he had come before the commission to give evidence because he was of a "public spirited description and wished to see right done."

"Yes, certainly," replied the Chinaman.

WISHES GAMBLING STOPPED

Joe Wing, who last week testified he had paid $400 to Inspector John Jackson as protection money to permit gambling houses to operate, declared he had succumbed to gambling when he became "financially depressed," and admitted he would like to see gambling stopped in Vancouver's Chinatown.

Mr. MacInnes, during a long cross-examination, failed to shake the testimony of Joe Wing in regard to his statement that he had paid protection money to Inspector Jackson.

Vancouver, May 21.—The Vancouver police inquiry was resumed this forenoon.

BOOKS PRODUCED

At this morning's session Shue Moy, alleged "king of the gamblers," appeared at the police inquiry for the first time. He did not enter the witness stand and was not called upon for any statement. At the opening of the hearing W. W. B. MacInnes, his counsel, said that through the co-operation of Shue Moy he had been able to get possession of three account books relating to the businesses conducted at 91 Pender Street East and 119 Pender East. These he presented to the commissioner and they were entered as exhibits. Shue Moy immediately thereafter left the room.

$50 A MONTH

Joe Wing was then called to the witness stand for cross-examination, which was commenced by Mr. MacInnes. Replying to questions asked by that barrister, the witness said the amount of police protection money paid at 846 Main Street had been $50 monthly as long as he had remained a partner at that establishment, and that Chow Wong Lum, his partner, had wanted to increase it to $200 so the house could engage in 1-2-3 and quick draw. Quick draw could have been played at any time as there was a table designed for the game on hand, but he had never seen it in use. He was working elsewhere at the time.

FRASER TOWN HAS BIG FIRE

(Continued from page 1)

As there was no municipal fire equipment, the flames were fought with the only means available. All the residents of the town of 600 formed themselves into bucket brigades, and with this frail assistance succeeded in saving the buildings across the street from those burned.

Soon after the outbreak the town was isolated from outside communication when the high tension wires from the B.C. Electric Railway station, together with the telephone wires, went down. At noon, when the fire was reported under control, the danger from loose high tension wires was still very great.

MAYOR PENDRAY SAYS LAND DEAL PROGRESSING

(Continued from page 1)

ties here for the establishment of a motion picture industry. Mr. Hustwick would arrived in the city to-morrow stated Mayor Pendray, and had an encouraging report to make on the motion picture project.

An option on 2,300 lots on its unreserved lists was given by the city to George McManus and associates of Los Angeles for a purchase price in the neighborhood of $812,000 on terms of $150,000 this year and $100,000 annually with interest until the entire sum was paid off. Taxes on the property would be assumed as soon as the option was taken up.

Under the terms of this option the syndicate have ninety days in which to consider exercising the option on those terms, or until a late in July. Meanwhile city is free to sell lands on unreserved list at list prices, with provision for a crediting to the syndicate of forty per cent of the list price in respect to lots sold now out of their list, and if the option is finally exercised.

Mayor J. C. Pendray left for the South a week ago with instructions from the City Council to meet the members of the syndicate and to see what progress could be made on negotiations, but without power to act.

COALITION IS GERMAN PLAN

Socialists Gain Most in Election; Join With Democrats and Others

Berlin, May 21—Returns to-day from the Reichstag general election yesterday indicate the Socialists are the strongest political unit in Germany. The Socialists registered decisive gains, while the German Nationalist Party's losses were conspicuous.

COALITION PLAN

None of the major parties to-day was regarded as likely to obtain an overwhelming control in the new Reichstag and parliamentary leaders, headed by Dr. Gustav Stresemann, Foreign Minister and leader of the People's Party, were determined to form a coalition ministry of Socialists, Centrists, People's Party and Democrats. The present cabinet, which will terminate its official career as soon as the vote has been certified by the election commissioner, is a coalition of Nationalists, Centrists and People's Party.

The losses of the Nationalists were regarded as eliminating that party from participation in the next ministry.

Approximately 31,000,000 Germans voted and 9,000,000 of them voted the Socialist ticket. The counting is on the proportional plan.

If all the conditions regarding the distribution of the surplus on the Reich lists are fulfilled, the composition of the new Reichstag will be: Socialists, 150; German Nationalists, 72; Centrists, 60; People's Party of Germany, 52; Communists, 51; Democrats, 25; Bavarian People's Party, 16; Economic, 23; Fascist Party, 13.

With 150 members the Socialists will have twenty more seats than they held in the last Reichstag.

TEN VOTERS WOUNDED

One serious clash was reported at Herne, in the Ruhr district, when ten persons were seriously hurt when Communists and Fascists rioted.

ROBBERIES IN TERMINAL CITY

Two Meat Stores and Theatre Looted; Police Searching For Gang of Criminals

Vancouver, May 21—Bringing the total number of such robberies in Vancouver in the last month to fifteen, safecrackers looted the offices of three firms over the week-end, obtaining more than $2,000. The Dominion Meat Market, 2226 Fourth Avenue West, the Dominion Theatre, 965 Granville Street, and the Vancouver Meat Market, 156 Cordova Street West, were the latest victims of the burglars.

In each case the dial of the office safe was knocked off with hammer and chisel and the combination tumblers driven back with metal punches until the doors could be opened.

POLICE HUNT GANG

As a result of these robberies the police of Vancouver are intensifying their search for the gang which is thought to be responsible. Every day several suspects have been rounded up for questioning, but to date the police have been unable to apprehend those whom they suspect.

The first of the latest series of robberies was discovered at 10.30 p.m. Sunday, when G. W. Jackson, proprietor of the Dominion Meat Market visited the premises and found the battered door of the safe swinging open. More than $800 in cash, a number of cheques and a stock certificate for $500 were missing. Police were called at once, but the robbers had left no clue to their identity.

DISCOVERED THIS MORNING

The two other robberies were disclosed at 8 a.m. to-day.

Two safes in the office of the Dominion Theatre were forced open, the robbers obtaining $625 from one and an undetermined amount from the other.

Employees of the Vancouver Meat Market on Cordova Street discovered the safe had been looted when they reported for work this morning. A check showed the robbers had obtained $584 in cash.

The exact times of these robberies cannot be determined, but it is apparent the Dominion Meat Market was looted either early Sunday morning or sometime during daylight.

PREPARING PLANS FOR NEW ADDITION TO EMPRESS HOTEL

(Continued from page 1)

In speaking of the tourist business, more particularly from the viewpoint of the company, Mr. Beatty said: "The outlook for the tourist business for 1928 is excellent. Better facilities have been provided each year to take care of visitors in the mountain and at the coast, and the traffic representatives of the company, both in Canada and the United States, take a very optimistic view of the prospects."

In looking over the extensions which are being made at the Belleville Street docks of the B.C. Coast Steamship Service, the president expressed himself as highly pleased with the improvements there, and he predicted the necessity of additional extensions in the future to adequately take care of the company's coastwise tonnage.

FURTHER EXTENSION PROBABLE

"An extension of the Belleville Street wharf in a westerly directian is now under construction, and no doubt the growth of our coastwise traffic will necessitate further enlargement on the future," said Mr. Beatty. "The easterly addition, now completed, will be a great convenience, particularly in the matter of parking for motor cars."

In the course of his westward tour Mr. Beatty stated at Banff for the opening of the Banff Springs Hotel, and in this connection he said:

"The Banff Springs Hotel is, I think, one of the finest hotels in North America, being uniquely situated, of fine architectural beauty and impressive, both inside and out. The interior of the building is notable for its spaciousness and dignity, and the character of its furnishing and decorations.

"I feel quite sure that the hotel will be a tremendous attraction to English and American tourists, and will induce extensive travel through the mountains and to the coast."

HEALTHY GREEN WHEAT FIELDS

Seeding Practically Complete Except in Northern Alberta Districts

Calgary, May 19.—Over a large section of the Province south of Red Deer, Alberta wheat fields are already showing a healthy green coloring, according to reports from representative districts received by The Herald to-day for the second summary of seasonal conditions this Spring.

Wheat seeding is practically complete except in northern districts, and farmers are everywhere engaged in the seeding of oats and barley, more than sixty per cent of the coarse grains being in the ground.

The acreage generally shows a material increase over 1927, the area in wheat accounting principally for the increase. Moisture conditions have been considerably better than usual to date in practically all localities and germination in consequence has been rapid. However, persistent winds have been sapping the moisture in the last ten days and the majority of districts would welcome rain.

EGG MARKET IS UNCHANGED

Ottawa, May 20—There is no change reported in Canadian egg markets today.

Toronto, unchanged with dealers paying country shippers extras 31 and 32c, firsts 29, seconds 23 and 24; delivered cases returned.

Montreal—Market holding steady on extras but tending lower on firsts and seconds. Heavier offerings are anticipated for next week.

Vancouver—Paying prices are unchanged here with dealers buying from country shippers, firsts 21, seconds 18.

Chicago—Spot 28, May 30⅝, June 29¼, November 33½.

CORN SCORES SHARP ADVANCE

Chicago, May 20—Corn became the speculative leader toward the last on Saturday in the grain trade, and scored a sudden sharp advance. Closing quotations on corn were strong, 1⅛ to 1¾c higher with wheat unchanged to ½c up, oats varying from ⅜c decline to 1c gain and provisions 7c off to a rise of 12c.

SIDESLIP IN PLANE FATAL

Milwaukee, May 21.—His aeroplane sideslipping when he tried to make a sharp bank, Donald Carette was killed yesterday when the machine fell into Milwaukee harbor. James Rollins, a student flying with Carette, struggled to the surface of the water and clung to the plane until he was rescued by a motorboat. A moment later the plane sank.

Retail Market

Vegetables	
Potatoes, local, sack	1.35
New Florida Potatoes, lb.	12½
Kamloops Netted Gems, sack	1.50
Artichokes, Globe, each	.20
Sweet Potatoes, lb.	.10
Mexican Tomatoes, per lb.	.35
Celery	.20
Cabbage, each	.10 and .05
Carrots, per bunch	.10
Parsnips, 5 lbs.	.15
Cauliflower, each	.10 .15 .25
Onions, 4 lbs.	.25
Netted Gem Potatoes, 10 lbs.	.25
Lettuce, head	.10
Asparagus, lb.	.19
Spinach, 3 lbs.	.25
Green Peas	.20
Cucumbers	.15, .20 and .25
Radishes, 3 for	.10
Green Peppers, lb.	.40
New Zealand Onions, 3	.25
Local Hothouse Tomatoes, lb.	.30 to .40
Fruits	
Apples—	
Newton Pippins	3.25 to 3.75
Spitzenburg	3.25
Winesaps	3.75
Hothouse Rhubarb, 5 lbs.	.25
Egg Plant, lb.	.40
Bananas, dozen	.60 and .50
Lemons, Cal., dozen	.22, .25, .50, .60
Valencia Oranges, dozen	.25 to .60
California Cherries, lb.	.30
California Strawberries, box	.30
Dates, 3 lbs.	.25
New California Figs, pkt.	.15, .15; lb. .25
New California Layer Figs, lb.	.30
Spanish Clusters Raisins, box	.50
New Ford Dates, lb.	.30
Florida Grapefruit	.20 and .15
New Almond Nuts, lb.	.30
California Cluster Raisins, box	.35 and .25
Cocoanuts, each	.15 and .20
Calif. Marmalade Oranges, doz.	.40
Nuts	
Walnuts, per lb.	.20 to .40
Pecans	.40
Mixed	.25 and .35
California Soft Shell Walnuts, lb.	.40
Roasted Peanuts, per lb.	.15
Almonds	.30
Soft Shell Almonds	.40
Dairy Produce and Eggs	
Butter—	
Best Alberta, cartons	.40 to .50
Comox, lb.	.50
Cowichan Creamery, lb.	.40
Salt Spring Island, lb.	.49
Handipats, lb.	.49
Our Own Brand, lb.	.49
New Zealand Creamery	
Eggs—	
B.C. fresh, extras	.32 to .34
B.C. fresh firsts	.30 to .32
Pullets, extra	.30
Cheese	
B. C. Cream Cheese, lb.	.40
B.C. solids, lb.	.30
Finest Ontario, mild, per lb.	.30
Finest Ontario, pasteured, per lb.	.40
Edam Dutch Cheese, per lb.	.45
Gonda Cheese, per lb.	.45
Gorgonzola, per lb.	.55
Swiss Gruyere, in portions, box	.50
English Stilton, lb.	.50
Imported Roquefort, per lb.	.65
Easte Brand, Camembert, box	.65
Circle Brand Breakfast Cheese	.40
Kraft, lb.	.40
Golden Loaf	.28
Fish	
Fresh Cod, 2 lbs.	.25
Fresh Cod Fillets, lb.	.15
Halibut, per lb.	.25
Local Cured Bloaters, 2 for	.25
Fresh Herrings, 2 lbs.	.25
Fresh Shrimps, per lb.	.30
Eastern Finnan Haddie, per lb., 15 and	.20
Fresh Crabs, each	.20
Local cured Black Cod	.25
Large Eastern Kippers	.15
White Spring Salmon, lb.	.20 to .22
Fresh Meats	
Pork—	
Trimmed Loin, per lb.	.30 to .38
Legs, per lb.	.28 to .35
Shoulders roasts, per lb.	.23 to .30
Pork Sausages, per lb.	.30
No. 1 Beef—	
Sirloin Steaks, per lb.	.40 to .45
Round Steaks, per lb.	.35
Pot Roasts, per lb.	.20 to .25
Rump Roasts, per lb.	.35
Spring Lamb—	
Shoulders, per lb.	.35
Legs, per lb.	.45
Legs, full, per lb.	.42 to .47
Rabbits, local, per lb.	.30
Hams and Bacon	
Ham, lb.	.38 to .58
Bacon, lb.	.40 to .52
Flour	
Flour, all standard brands, 49s	2.55
Flour, pastry, 49s	2.35
Feed	Per ton / Per sack
No. 1 Wheat	54.00 / 2.80
No. 2 Wheat	52.00 / 2.70
Scratch Food	52.00 / 2.90
Whole Barley	46.00 / 2.40
Whole Corn	50.00 / 2.65
Cracked Corn	52.00 / 3.00
Cornmeal	52.00 / 2.70
Whole Oats	45.00 / 2.75
Shorts	40.00 / 2.35
Ground Oats	50.00 / 2.60
Crushed Oats	50.00 / 2.65
Bran	36.00 / 2.20

Wholesale Market

Meats	
No. 1 Steer Beef	.19½
Cow Beef	.17½
Veal	.20 to .23
Lamb	.31
Hogs	.16½
Poultry	
Fowls	.26 to .28
Chicken	.37 to .39
Eggs	
Fresh extras, case lots, dozen	.29
Fresh firsts, case lots, dozen	.27
Fresh pullets, case lots, dozen	.24
Butter	
Best cartons	.43
No. 2 grade	.41
Solids, creamery	.41
Cheese	
B.C. solids	.28½
B.C. twins	.24½
B.C. triplets	.27½
Ontario solids, June	.26½
Ontario twins, lb.	.27
Ontario Stiltons, lb.	.31
Lard	
Tierces	.17
Compound tierces, lb.	.15½
Other compounds	.17½ to 19½
Hams and Bacon	
Ham	.24 to .27
Bacon	.30 to .39
Vegetables	
Cabbage	.07
Cauliflower, local, dozen	1.60
Celery, dozen	2.50 to 3.00
Lettuce, Cal., crate	4.35
Peppers, green, lb.	.25
Tomatoes, hothouse, No. 1	6.75
Tomatoes, hothouse, No. 2	6.25
Mexican Tomatoes	5.25
Beets, sack	2.50
Carrots, sack	1.75
Parsnips, sack	2.00
Turnips, sack	M.P.
Cucumbers	1.75 2.25
Spinach, lb.	.05
New Spuds, hamper	6.50
Peas	8.50
Asparagus, lb.	.12 to .15
Onions—	
Oregon Brown	5.00
Australian	5.50
Green Onions, dozen	.25
Radish	M.P.
Fruits	
Apples—	
Yellow Newtons	3.10
Winesaps	3.10 to 3.35
Oranges, Navels	6.75 to 8.00
Grapefruit, Cal.	5.75
Lemons	7.00 to 8.00
Grapes	6.50
Bananas	.09
Cherries, lb.	.23
Canteloupes	45 10.50
Canteloupes	15 4.00
Strawberries, box, 24, Crate	7.00
Smyrna Figs	M.P.

SUICIDE IS VERDICT IN HOTEL DEATH

(Continued from page 1)

A bottle, about threequarters full, containing rye whisky, was found in the bathroom of the suite, said witness, and a liquor permit on which a bottle of rye whisky had been purchased was found among the papers in the room. The contents of Rouch's trouser pockets had been emptied on the table and in addition considerable money in travelers' checks was found.

EMPTY SHELL MISSING

Questioned by the jury foreman, the witness stated the empty shell from which the bullet had been fired was not found.

Dr. Hart, who accompanied Detective Phipps to the scene, demonstrated how the body could have fallen if Rouch had been sitting on the edge of the bed when the shot was fired. The pistol could have easily slipped from his grasp onto the very edge of the bed, as it was found.

The gun was of such type that a firm grasp on the handle, pushing in a small lever, was necessary before it could be fired, Dr. Hart explained. It was unlikely that a person examining such a weapon would grasp it so and point it at his chest to discharge it accidentally, he said.

The jury deliberated only a few minutes before bringing in the verdict.

The remains of the late Mr. Rouch were forwarded by S. J. Curry & Son this afternoon to New York, where interment will be made.

PENNSYLVANIA COAL MINE DEATH TOLL IS BELIEVED TO BE 198 AS RESCUERS WORK

(Continued from page 1)

The explosion occurred at what is known as the fourteenth and fifteenth butts off the main channel. It is believed by officials that a pocket of gas had been struck at one of the working faces of the mine but others insist the explosion was caused by dust.

Several of the bodies recovered were mutilated. Brass workers' checks in many cases were the only means of identification.

U.S. Oil Director Is Murdered in Mexico

Mexico City, May 21.—A dispatch to Excelsior to-day said F. F. Nolden, a United States citizen, who was superintendent for the Latin-American Oil Company, had been murdered by a workman at Alamo, near Tampico.

The workman was said to have drawn a gun during a discussion with the superintendent and fired at Nolden, killing him instantly.

Nolden's address in the United States was not given.

NEW COLLEGE HEAD

Toronto, May 21.—Rev. Harold F. Swann, B.A., Vancouver missionary to West China, has been appointed principal of Teachers' Training College in Trinidad. The college is connected United Church of Canada.

The Penny Princess

By ANNE AUSTIN Copyright 1928

CHAPTER IV

"Hello! Back from lunch already? I was just going out for a bit myself." Jerry Macklyn burst out of his office and almost upset Vera Cameron.

"I—I was—" Vera began to stammer in the incredible relief that poured over her tortured nerves. "Oh, Mr. Macklyn, I'm sorry I flew out of the office in such a temper. It isn't like me, really it isn't. Won't you—won't you please forgive me?"

Jerry Macklyn stared at her a moment uncomprehendingly, then burst into a roar of genuine amusement. "Forgive you? Sure! I guess I wasn't very tactful. You see, I know what I want and I set out to get it, and sometimes I don't spend enough time on my approach, as the psychology sharks put it. But I knew you'd be back—knew you'd change your mind soon as you had time to think it over. It's a swell idea, isn't it? I've been going over the ads Peach Bloom has been putting out, and they're lousy! Far as I can see, there's not a reason in the world why any woman should buy Peach Bloom instead of any other line of cosmetics—from the ads, I mean. Got to make them think we've got magic to sell—"

"I hope we have!" Vera cried, in a voice so poignant with need that Jerry Macklyn's eyebrows shot up his forehead.

"What made you change your mind?" he demanded.

Vera's pale face flamed with color. The very suggestion that she should tell anyone in the world about the miracle that had happened to her—the miracle of falling in love with a stranger who had merely walked into the same elevator with her—made her dizzy with horror.

"I—I want to be—a help to you—" she began painfully, her hands twisting together.

"Oh, come clean, child!" Jerry Macklyn laughed at her. "I said if this Peach Bloom stuff is any good, or one-tenth as good as the company claims it is, that I could make you into a beauty. And you want to be a beauty. That's it, isn't it? Sure it is! You're human, even if you do wear Y.W.C.A. shoes and long skirts. Say, what's the matter with your legs, anyway?" he asked anxiously. "I know they aren't skinny from the sample you show," and he cocked his flaming red head at the modest six inches of well-shaped calf that her unfashionably long skirt revealed.

"Mr. Macklyn!" Vera cried, stung to tears.

"Now, don't say, 'How dare you, sir?'" Jerry chuckled. "Good lord, child, don't carry a chip on your shoulder! There's absolutely nothing personal in all this. If I'm going to play Pygmalion and make a beauty out of you, I'll be hurting your feelings a dozen times a day, if you want to take it like that. Be a good sport, won't you?"

He grinned at her with such ingratiating boyishness as he thrust out a hand that she capitulated suddenly, gave him her hand, smiled at him, her rare, wide, sweet smile, that showed her perfect teeth and made her mouth an adorable and almost irresistible invitation.

"Whew!" Jerry Macklyn whistled, his whole face lighting up with amazement and pleasure, "Some smile! Those lips! Those teeth! That nose! Say, this isn't going to be half the job I thought it was! Take off your hat!" he commanded.

She lifted off her hat, and at a gesture from him followed him into his private office. He grinned at her over his shoulder as he turned the key in the lock.

"I'm not taking any chances on being interrupted for a few minutes," he chuckled, then his face went blank as he saw her face grow rigid with fear and distaste. "Say, Miss Cameron, what do you think I'm going to try to do? Get fresh with you? Judas Priest!" The fervor with which he uttered his favorite exclamation made her illogically angry, a fact which he refused to comment on. "You can trust me, Miss Cameron! I'll swear by all the prophets and sign a contract to that effect if you want me to, but for heaven's sake don't keep slowing up the works. Now—do as I tell you to, or the whole show's off. What say?"

Every instinct of Vera's repressed nature shuddered away from the indignities which she could sense that the future, if she agreed, held for her, but more powerful than instinct was this terrible new need of hers—to make herself into the kind of girl that could attract and hold the love of a man like the stranger whom she had heard called "Schuyler."

She drew a deep, quivering breath, spread her hands in a gesture of surrender. "I'll do anything you say, if you'll—keep your word and make a—beauty of me."

"Good girl!" he applauded. "I can't guarantee results. That's largely up to Peach Bloom cosmetics, but I've got a whole bag of tricks besides the beauty treatments. Clothes, carriage, manner, psychology—oh, girl dear, I can make you so different your own mother wouldn't know you! Now—take down your hair! Remember—you said you'd do anything I told you!"

Her hands trembled as she drew the hairpins out of the flat braids that encircled her head twice. They fell below her waist, those braids, and she was proud of their extraordinary length.

"Unbraid it!" he commanded her. "I want to get an idea of the real color and the texture of it. Here, I'll help you!"

She was glad then that he had locked the door, for his big fingers began to work at one braid while she, with the expertness of long practice, untwined the three strands of the other. When her hair hung free, she took a comb from her purse and ran it through the rippling mass that formed a cape about her shoulders.

"Pretty stuff, hanging like that!" Jerry Macklyn told her. "But a girl can't go around using her hair for a cape, and when it's all bundled up on her head it's just so much excess baggage. Now, off with the goggles! Can you see without them?" And he lifted the horn bows of her spectacles from her ears.

"I can see perfectly without them, but I had headaches for a month two years ago and the oculist prescribed glasses—" she began, closing her eyes for a moment to accustom them to the light, which the amber tint in the lenses minimized and changed. Then she opened her eyes wide and faced Jerry Macklyn.

"Judas Priest!" that amazing young man ejaculated fervently. "Why in the name of all that's holy didn't you tell me you had green eyes!"

"Why should I have told you that I had green eyes?" Vera retorted angrily. "I can't help it if they're green—"

"Help it! Why, Judas Priest, child, you should be thanking God every night on your knees for those eyes of yours! Green! As green and clear and sparkling as sea water! A pair of emeralds set in your eyes and you trot out to an oculist and pay him good hard cash to cover them up for you with yellow glass! Oh, my sainted aunt! If I were a girl what I could do with a pair of eyes like those!"

"What would you do with them?" Vera twinkled the extravagantly praised eyes on him, let a shy dimple tug at the corner of her kissable mouth.

"Oh, I'll teach you, never you fear!" Jerry Macklyn's laugh rang out. "Here! Let me get an idea of what shape your head is under that cloak of hair."

She stood quite still while he strained the heavy masses of her mousy brown hair back from her forehead and confined it tightly at the nape of her neck with his encircling hands.

"An aristocratic head, by golly!" he exulted. "High forhead, but not too high, a narrow, small head, but not too small, a long, slim neck. Why, girl, you ought to be sent to jail for grand larceny—stealing from your own self!"

"I'm—glad—I'm not so hopeless," Vera quivered happily.

"Now for the bad news," Jerry Macklyn said briskly. "Eyebrows all wrong—thick and straight, and almost meeting in the middle; eyelashes not long enough or thick enough. Guess you batted the life out of the poor things against those goggles of yours—"

"I can't go without glasses," Vera cried. "The oculist said I couldn't."

"Here, let me have a look at those glasses! And then I'll squint a bit into your eyes—"

"What do you know about eyes and glasses?" Vera demanded impatiently, as he squinted at her glasses with one eye closed in a highly professional manner.

"Me? Why, I wrote advertising copy for the National Optometrists' Association," he chuckled at her. "And I always study the line I'm in. These glasses are for nothing but a very slight farsightedness and the most minor astigmatism. Not enough to give you any real trouble. Nobody's eyes are absolutely perfect. Throw 'em away!" he ordered her abruptly, in his lordly manner, tossing the glasses contemptuously to the top of his desk.

Joy and resentment battled for a moment in Vera's completely upset mind, then joy won and she smiled at him again, brilliantly. "Go ahead! Complete the inventory! What else is wrong with this picture?" She thrust her face up toward his almost provocatively, impudently.

Jerry Macklyn took one step backward, and for the first time during their extraordinary interview he looked at her as if she were a girl, a desirable girl.

"Freckles!" he said, with exaggerated sternness to cover his own confusion. "And no color. And your skin is too dry, young woman! I'll bet you've been washing your face!"

"Of course I have!" she told him indignantly. "Good [illegible] and water—"

"Not when our marvelous, revivifying, youthifying, beautifying, Peach Bloom Cleansing Cream is available!" he boomed at her like a side-show barker.

They both laughed, then, and in that shared laughter they became friends.

"I'll confess that I was so sure you'd change your mind that I left word for the crack demonstrator of the company to come to my office this afternoon at three. Miss Proctor, it is, and they tell me she's a whizz with this Peach Bloom stuff. Then I'll trot you over to a swank photographer for the first picture in the series. Oh, boy, it's going to be a knockout! Something absolutely different!"

"A photographer?" Vera cried, backing away from him. She had completely forgotten, in the extremity of her need to become beautiful, the price she must pay.

To be continued

BEDTIME STORY

Uncle Wiggily and the Fire

Copyright, 1928, by McClure Newspaper Syndicate.

(By HOWARD R. GARIS)

The Bob Cat, who had slunk along until he had nearly caught Uncle Wiggily at the foot of the hill, near the old fences—the Bob Cat turned suddenly as he heard some voices talking. And not wonder, for one of the voices said:

"You can't nibble Uncle Wiggily's ears unless you guess whose tails these are stuck through the fence holes!"

Then the Bob Cat looked and, strange

The bunny rabbit saw the Fox and the Wolf.

as it may seem, he saw five tails thrust through five holes in the fences. Uncle Wiggily was surprised, also, for he had not known his friends with their tails were so near to save him from the Bob Cat.

"This is a trick of yours, Mr. Longears!" snarled the Bob Cat, as he looked at the different tails, wishing he had one of them. For even the shortest tail, the one with the curl in it, was much longer than the Bob Cat's silly little tail, of which he was greatly ashamed.

"Trick or no trick!" cried Uncle Wiggily bravely, "can you tell whose tails these are?"

The Bob Cat looked again and thought hard. Then he growled:

"That tail with rings around it is Dr. Possum's!"

"Wrong! Wrong!" shouted the voices behind the fences. And with that the owners of the tails pulled them out of the holes through which they had thrust them and began throwing stones at the Bob Cat.

"Bang! Bung! Bumpo!" One of the stones hit the Bob Cat on his nose, and with a howl he ran away, taking his silly little tail with him.

Then out from behind the fences came the five animal boy friends of Uncle Wiggily, who had driven away the Bob Cat.

"Did you know who we were just by looking at our tails?" asked one.

"Of course I did!" chuckled Mr. Longears. "I knew your broad, flat tail at once, Toodle," and he waved his paw at the beaver boy. "And then I couldn't mistake your funny, little, quirky tail, Floppy," said the rabbit gentleman to the pig boy.

"Did you see my tail?" crowed Charlie Chick, the rooster. "I stuck it through the hole in the middle fence."

"Oh! I knew you, Charlie," said Mr. Longears." Though at first I thought it was Nurse Jane's tail with a dusting brush tied to the end. And I knew your tail, Tommie Kat."

"Mine was easy," mewed Tommie. "But the Bob Cat thought Bobbie's tail was Dr. Possum's! Ha! Ha! Ha!" and the little raccoon boy whose ringed tail was next to Tommie's laughed with the cat.

So Uncle Wiggily was saved because the Bob Cat couldn't rightly guess the tails, though I am sure you children did in Saturday's puzzle. And then Mr. Longears bought the animal boys some jelly bean candies and they ran off to play while he went to look for a new adventure.

SIDE GLANCES — By George Clark

THE LETTER: You are hereby summoned to do service as a juror in court.

Uncle Wiggily had not hopped very far through the woods before, all of a sudden, the bunny rabbit saw, just ahead of him, the Fox and Wolf shinking along under the bushes.

"My! It's lucky they didn't see me!" whispered Uncle Wiggily, shrinking down under the leaves. The Bad

Chaps passed close by but they were so busy talking that they did not even smell the rabbit. However, Uncle Wiggily was frightened when he heard the Fox say:

"It is burning fast, now. I'm glad we set fire to it!"

"So am I," growled the wolf.

"Goodness! I wonder if they have set fire to my bungalow?" thought the rabbit. "I must run and see."

So Uncle Wiggily hopped fast and, all of a sudden, he saw not his bungalow burning, but the kennel house of Mr. Bow Bow, the dog gentleman, which was on fire. Running toward it was Mr. Whitewash, the Polar Bear, with a cake of ice.

"Help me put out the fire!" growled Mr. Whitewash. "Use those sticks, Uncle Wiggily!" The Polar Bear gentleman pointed to eighteen straight sticks on the ground, near the burning kennel, and Mr. Longears wondered how he could put out a fire with them. He knew it must be a puzzle, and it is. See if you can do it. And if the molasses jug doesn't stick fast when it takes a ride on the back of the rocking chair, I'll tell you next about Uncle Wiggily and the Bob Cat's glass.

ON THE AIR

MONDAY, MAY 21

CFCT (475.9) Victoria, B.C.
6 p.m.—The closing market prices by the B.C. Bond Corporation.
6.20 p.m.—The Sunset concert orchestra by courtesy of the Cameron Lumber Company Ltd. The following interesting programme will be enjoyed by radio listeners: March, "Civilization"; overture, "Halka"; selection, "The Bing Boys Are Here"; concert waltz, "Gently Gliding"; "Americana Suite"; "Norwegian Suite"; foxtrot, selected.
7.20 p.m.—What's Doing in Town; the official weather report and forecast; jokes; McGill Observatory time signal by Wilkerson, jeweler.
11 p.m.—Orchestral organ recital from the Capitol Theatre; Paul Michelin in request numbers.

National Broadcasting Company
8-9 p.m.—Shell Symphonists.
9 p.m.—Time signal.
9-9.30 p.m.—The Rounders.
9.30-10 p.m.—Fisk programme.

KGO (384.4) Oakland, Cal.
6-6.20 p.m.—S.F. and N.Y. stocks.
6.20-6.30 p.m.—News and baseball.
7-8 p.m.—Orchestra.
9-10 p.m.—N.B.C. programme.

KMIC (223.7) Inglewood, Cal.
5 p.m.—Popular organ request.
6 p.m.—Dinner Club.
7 p.m.—Concert Ensemble.
8 p.m.—Harmony Boys.
8.30 p.m.—Blues Singer.

KYA (352.7) San Francisco, Cal.
5.30-6 p.m.—Air Circus.
6-6.15 p.m.—News items.
7.15-7.55 p.m.—Studio programme.
8-8.30 p.m.—Singer and pianist.
8.30-9 p.m.—Theatres' Frolic.
10-12 p.m.—Dance music.

KGA (269.7) Spokane, Wash.
5-5.30 p.m.—Kiddies' programme.
5.30-6 p.m.—Orchestra.
6-6.01 p.m.—Time signals.
6.01-7.30 p.m.—Music.
7.30-10 p.m.—Studio programme.
10-12 p.m.—Musical programme.

KFWM (236.1) Oakland, Cal.
8-8.20 p.m.—Lecture.
8.30-9 p.m.—Programme.
9-10 p.m.—Variety hor.

KPO (422.3) San Francisco, Cal.
5-6 p.m.—Children's hour.
6-7 p.m.—Music.
7-7.50 p.m.—String quartette.
7.50-8 p.m.—Book Review.
8-10 p.m.—N.B.C. programme.
10-12 p.m.—Variety programme.

KFON (241.8) Long Beach, Cal.
6.45-7 p.m.—Current Events.
8-9 p.m.—Jazz pianist and tenor.
9-12 p.m.—Kiwanis Frolic.
12-12.15 a.m.—Midnight news.
12.15-1 a.m.—Dance programme.

KJBS (245.8) San Francisco, Cal.
8-8.30 p.m.—French Conversation.
8.30-9 p.m.—Studio features.
9-10 p.m.—Dance music.

KFWI (267.7) San Francisco, Cal.
5.30-5.45 p.m.—Construction reports.
5.45-6 p.m.—News flashes.
7-7.15 p.m.—Sports Review.
8.30-9 p.m.—Baritone and pianist.
9.30-10 p.m.—Original Radio Mimic.
10-11 p.m.—Dance music.

KEX (277.6) Portland, Ore.
6-6.30 p.m.—Time signals.
6.30-8 p.m.—Children's hour.
8-8.30 p.m.—Studio programme.
8.30-9.30 p.m.—Concert Rollers.
9.30-10 p.m.—Courtesy programme.
10-10.05 p.m.—Time signals.

KOIN (319.0) Portland, Ore.
5.15-6 p.m.—Children's hour.
6-6.30 p.m.—Pipe organ.
6.30-7 p.m.—Sports Review.
7.15-8 p.m.—Orchestra.
8-8.30 p.m.—Entertainers.
8.30-9 p.m.—Studio programme.
9-10 p.m.—Orchestra.
10-11.30 p.m.—Dance Band.

KFI (468.5) Los Angeles, Cal.
6 p.m.—Male quartette.
7 p.m.—Symphonette.
8 p.m.—N.B.C. programme.
9 p.m.—Violin solo.
9.30 p.m.—N.B.C. programme.
10-11 p.m.—Concert orchestra.

KGW (491) Portland, Ore.
7.30-7.45 p.m.—Talk.
7.45-8 p.m.—Educational Talk.
8-9 p.m.—N.B.C. programme.
9-9.30 p.m.—Conifer concert.
9.30-10 p.m.—N.B.C. programme.
10-11 p.m.—Collegiates.
11-12 p.m.—Studio dance programme.

KTAB (280.2) Oakland, Cal.
8-9 p.m.—Contralto, tenor.

KNX (336.9) Los Angeles, Cal.
6 p.m.—String quintette.
6.30 p.m.—Concert orchestra.
7 p.m.—Treatre programme.
7.30 p.m.—One-act play.
8 p.m.—Courtesy programme.
9 p.m.—Feature programme.
9.45 p.m.—Feature programme.
10 p.m.—Orchestra.

KHJ (309.8) Los Angeles, Cal.
6.15-6.45 p.m.—Orthophonic programme.
7.30-8 p.m.—Quartette.
8-9 p.m.—Courtesy programme.
9-10 p.m.—Sun Dodgers.
10-12 p.m.—Orchestra.

KOMO (309.1) Seattle, Wash.
6-7 p.m.—Concert orchestra.
7-8 p.m.—Tenor, orchestra and quartette.
8-10 p.m.—N.B.C. programme.
10-11 p.m.—Concert orchestra.
11-12.30 p.m.—Quartette, orchestra and tenor.

KPLA (288.3) Los Angeles, Cal.
6.30-7 p.m.—Courtesy programme.
7-7.30 p.m.—Popular programme.
8.15-8.30 p.m.—Vest Pocket programme.
8.30-9.30 p.m.—Concert quintette.
9.30-10.30 p.m.—Orchestra and soloist.

KJR (348.6) Seattle, Wash.
6.05-6.30 p.m.—Sports.
6.30-7.30 p.m.—Dinner concert.
7.30-8 p.m.—Pianist and violinist.
8-10 p.m.—Studio programme.
10-11 p.m.—Dance orchestra.

KFRC (454.3) San Francisco, Cal.
5.30-6.20 p.m.—Mac and His Gang.
6.20-6.30 p.m.—Stage and Screen.
6.30-7 p.m.—Dinner concert.
7-7.30 p.m.—The Happy Chappies.
7.30-8 p.m.—Orchestra.
10-11 p.m.—Hotel orchestra.
11-12 p.m.—Jungletown orchestra.

KHQ (370.2) Spokane, Wash.
6-6.15 p.m.—Concert orchestra.
6.15-6.30 p.m.—Travelogue.
6.30-8 p.m.—Organ recital.
8-10 p.m.—N.B.C. programme.
10.30-12 p.m.—Spokane Coyotes.

KLX (508.2) Oakland, Cal.
5.30-6.30 p.m.—Boy Scout programme.
6.30-7 p.m.—Bagdadians.
7-7.30 p.m.—News broadcast.
8-9 p.m.—Studio programme.
9-10 p.m.—Lake Merritt Ducks.

KFQZ (232.4) Hollywood, Cal.
5-6.30 p.m.—Dinner programme.
6.30-7.30 p.m.—Hawaiian trio.
8.30-9 p.m.—Classical programme.
9-10 p.m.—Orchestra.
10-11 p.m.—Orchestra.

KNRC (375) Santa Monica, Cal.
7 p.m.—Dance orchestra.
8 p.m.—Vaudeville.
9 p.m.—Soprano, baritone and trio.
10 p.m.—Dance orchestra.

KQW (296.9) San Jose, Cal.
5-5.30 p.m.—Children's hour.
5.30-6 p.m.—Economics Period.
6-6.40 p.m.—Farm Features.
6.40-6.50 p.m.—Farmers' Exchange.

TUESDAY, MAY 22

CFCT (475.9) Victoria, B.C.
8 a.m.—New York stock quotations from the B.C. Bond Corporation.

EARTH SHOCKS IN TOKIO AREA

Tokio, May 21.—A sharp earthquake at 1.30 this morning, centring in this city, stopped clocks, caused some walls to crack and drove persons in a panic from their homes.

No serious damage and no casualties have been reported.

The city was kept awake the rest of the night by a succession of smaller shocks which followed.

Grain Elevator In Alberta Is Burned

Lethbridge, Alta., May 21.—The Ellison Milling Company's elevator at Diamond City was destroyed by fire Saturday afternoon. The agent, J. Ursenbach, while carrying a lighted lantern in the pit, fell and was badly burned before he was rescued from the building by passers-by, who had observed the flames. The Alberta Pacific elevator was endangered for some time, but escaped damage. The injured man is recovering in a hospital.

POST Toasties
THE wake-up food
quick energy for work or play
MADE IN CANADA T1-28

U.S. TROOPS TO TIENTSIN

Tientsin, China, May 21.—A company of the 15th United States infantry which was stationed for many years at Tongshan is now here, having arrived Saturday night.

The Japanese have completed the airdrome between their barracks and Nankai University, and further air squadrons are expected momentarily.

Victoria's Only Exclusive Piano House
Knabe — Willis — Renowned Chickering

Alas, How Silent

is the home without music.

Your room may be beautifully furnished but without a PIANO or PLAYER it is a mere statue—cold and inanimate.

If you have not a piano or player we would like the privilege of talking with you. Our prices are reasonable and terms so as to meet the individual's ability to pay.

Willis Pianos LIMITED
1003 Govt. Street Phone No. 514

BOOTS AND HER BUDDIES—Things Are Looking Up —By MARTIN

Hosiery and Lingerie Event Extraordinary!

B. M. CLARKE'S Second Anniversary SALE

LINGERIE

SPECIALS

Combining as it does the wear and comfort of silk with a washability and economy that silk can never have, Rayon makes the ideal fabric for Lingerie. The garments listed below are guaranteed to be perfect in every particular.

Rayon Vests, $1.00 values ..... 79¢
Rayon Vests, $1.50 values for $1.19
Rayon Bobettes and Bloomers for 95¢
Rayon Bobettes and Bloomers, $1.95 values for $1.49
Dainty Brassieres ..... 79¢
Rayon Slips $1.95
Rayon 3-in-1 Combination Sets, regular $3.95 for $2.95
Nightgowns and Pyjamas, specially priced at $2.50

DURING THIS SALE
10% Reduction on all Rayon Lingerie not listed in this advertisement

An unexcelled opportunity to supply your Summer Hosiery and Lingerie needs

THIS WEEK ONLY

Full-fashioned and Pure Silk Stockings, semi-service weight, leading makes. Special Anniversary price, a pair $1.29

A Pure Silk Stocking, silk right to the hem. Splendid value at its regular price of $1.00. Truly exceptional at sale price of 79c
Or two pairs for $1.50

Our Splendid Gresham Ribbed Silk and Lisle Hose combines long wearing qualities with a smart dressiness. Anniversary price 59c

Gresham Hose No. 90. A Silk and Lisle Hose, known to thousands of Victoria women for its splendid wearing qualities. Marked for this sale, a pair 49c

Full-length Pure Silk Full-fashioned Hose, both heavy service weight and chiffon, $2.50 values for $1.89

Remember! Every pair is a perfect pair. We sell no seconds or substandards

B.M. Clarke LIMITED
GRESHAM
711 YATES STREET

Children's and Three-quarter Hose

Hundreds of Pairs grouped for this sale in two price lots.

39c 3 Pairs $1.00
59c 2 Pairs $1.00

Book of Knowledge

Sketches by Bessey.
Synopsis by Braucher.

USING THE NILE

The Nile overflowed its banks during the flood seasons and for centuries people planted seeds in the coating of slime left over part of the Sahara by the floods. But when the Nile failed to overflow, famine came over the land and men died like flies. British engineers came and saw the conditions and decided to build a great dam across the river.

By NEA, Through Special Permission of the Publishers of The Book of Knowledge, Copyright, 1928.

There were protests from the sentimental and many tourists who had admired the beauty of the Nile. But the vast project was begun.

The engineers converted ruin into life. Two mighty works were thrown across the river and the desert was made to blossom.

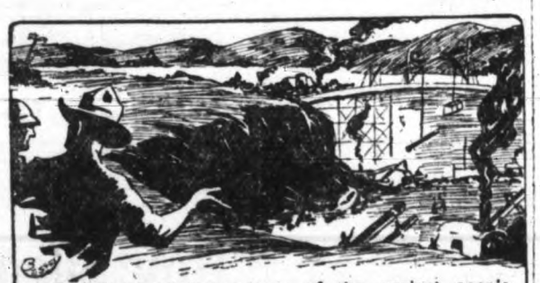

Ten thousand descendants of the ancient people who slaved for the Pharaohs worked under British instructors in the building of these two great dams, and chattered in their age-old language while they carried steel forged in modern Britain. Engineers usually are not honored as heroes, but civilization owes these men of action a vast debt. (To Be Continued)

Sketches and Synopses, Copyright, 1928, The Grolier Society. 3-9

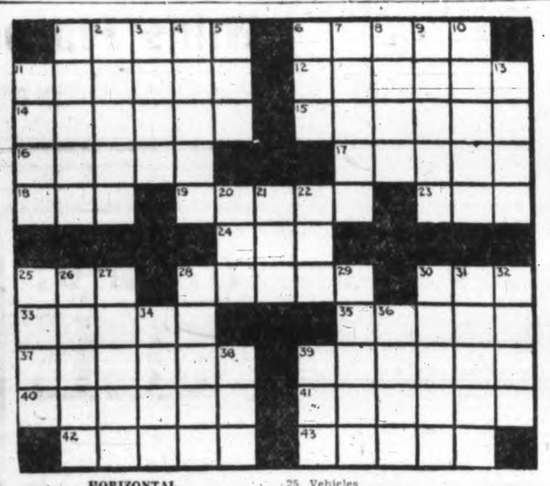

HORIZONTAL

1. Deadly.
6. To play on a stringed instrument.
11. Close.
12. Pressed.
14. Exultant.
15. Genteel.
16. To change.
17. Flower leaf.
18. Cereal grass.
19. Armistice.
22. Measure of cloth.
24. English coin.
25. Container for preserved food.
28. Leases.
30. Boy.
33. To decrade.
35. Yawning with wonder.
37. Membrane of the eye.
39. Beast.
40. Gazes fixedly.
41. To venerate.
42. River inlets.
43. Comb of a cock.

VERTICAL

1. Young mare.
2. Growing out.
3. To value.
4. Vigilant.
5. Guided.
6. To drink slowly.
7. Mathematical term.
8. Part in a drama.
9. To join or consolidate.
10. Iron.
11. Dread.
13. Ravine.
20. Eggs of fishes.
21. Ewer.
22. Female animal.
25. Vehicles.
26. Instigates.
27. Native.
32. To restore.
29. Wiser.
30. Cripples.
31. Aside.
32. To rub out.
34. Male ancestor.
36. To donate.
38. Almost a donkey.
39. Portion of a circle.

V	A	S	H	T	I		P	A	N	A	M	A
O	L	E	A		D	U	E		O	W	E	S
L	A	W		C	O	P	R	A		E	A	T
G	R		M	U	L	L	I	N	G		N	E
A		S	A	T		I		T	R	Y		R
	Y	E	S		A	F	T		E	E	L	
T		A	S	P		T		B	E	T		T
I	T		E	O	S		S	U	N		S	E
L	I	N	N	E	T		T	R	E	B	L	E
T	R	E	E		A	C	E		L	I	O	N
S	E	T	T	E	R		T	R	Y	S	T	S

(Solution of Saturday's Puzzle)

To-morrow's Horoscope

TUESDAY, MAY 22, 1928

This should be a fairly fortunate day, according toastrology which finds that the aspects are better in the afternoon than in the earlier hours.

Financial affairs are well directed, and all the signs appear to presage increase of prestige on the part of the banks.

Bankers are to extend their interests into many lines of business and to gain great power, it is phophesied.

Again the stars smile on editors and publishers who will profit greatly from advertising.

Under this rule of the stars intrigue and deception are supposed to be more prevalent than at other times.

Inclination to conceal facts or to misrepresent is said to be common when Neptune is in malefic sway.

Storms at sea and disasters to shipping again are foretold. Rough passage may be expected for those who sail under their positing of the stars.

This is not an auspicious day for seeking employment, and it is well to delay action.

Men and women of super intelligence and training will be in demand as never before, the seers explain. The end of the year will bring important openings to many men and women, astrologers foretell.

Danger of nervous breakdown is supposed to be great at this time when a tendency toward over exertion may be strong.

Warning is given that the temptation to indulge in premature romance will be strong under this quarter of the moon.

Children born on this day probably will be gentle and kindly in nature. Subjects of this sign usually pass through many varied experiences that require strength of character to meet.

Persons whose birthdate it is may expect sudden surprises in the coming year when national affairs may affect personal matters.

(Copyrighted by McClure Newspaper Syndicate)

OUR BOARDING HOUSE —By AHERN

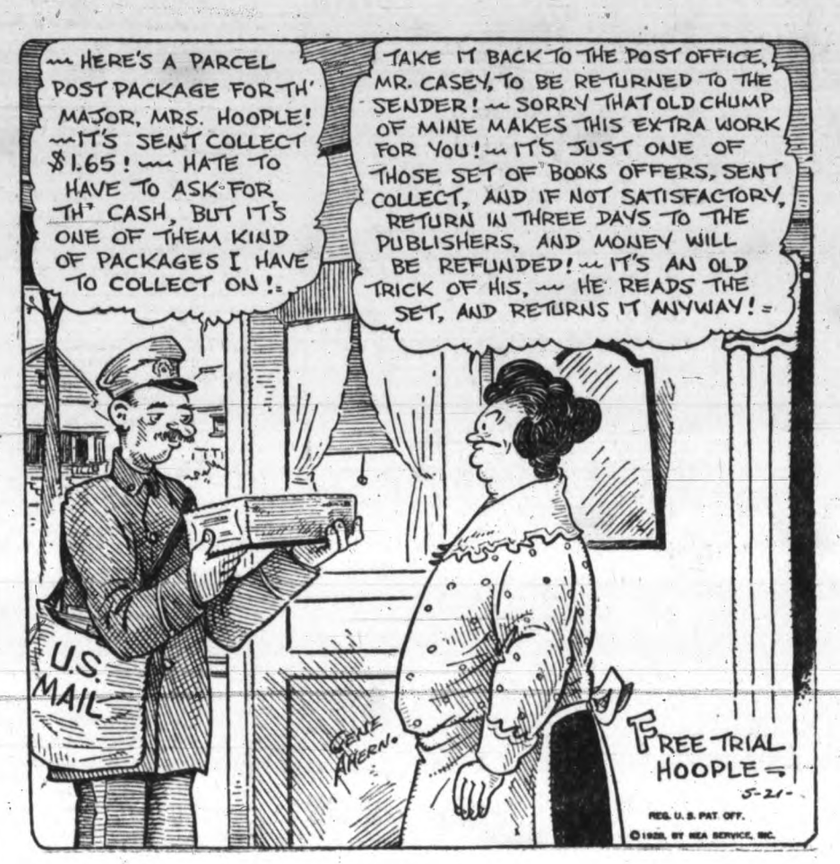

SCHOOL DAYS —By DWIG

ELLA CINDERS—The Dear Stepfamily —By BILL CONSELMAN and CHARLIE PLUMB

BRINGING UP FATHER —By GEORGE McMANUS

(Copyright, 1928, by H. C. Fisher, Trade Mark Reg. in Canada)

MUTT AND JEFF—Dan Cupid Has Jeff Kissing the Canvas

ELECTRIC REFRIGERATION

Provides a constant dry cold with no bother or attention on your part.

It not only PRESERVES all foods perfectly but also imparts to chilled, frozen, jellied, and other iced dishes a deliciousness obtainable by no other means.

SERVEL ELECTRIC REFRIGERATORS

Of the latest and most perfect type on display at our showrooms.

CONVENIENT TERMS OF PAYMENT

B.C. ELECTRIC

DOUGLAS STREET LANGLEY STREET

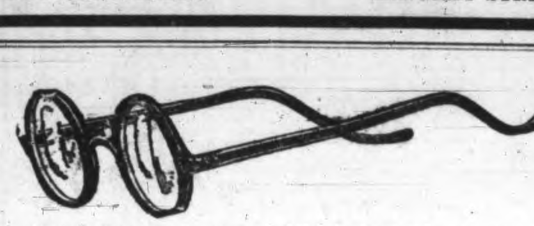

It is a common error to think that glasses can be worn too soon. The old saying "that stitch in time . ." holds true of your eyesight. While your eyesight is still good is the time to insure that it will remain that way.

Have Your Eyes Examined Here

Norman G. Cull Ltd.

OPTICIANS AND OPTOMETRISTS

1108 Douglas Street Phone 7099

PURE Creamery Butter

Our Own Brand

CENTRAL CREAMERIES LTD.

TIDE TABLE

May

Date	Time h.m.	Ht ft.	Time h. m.	Ht ft.	Time h. m.	Ht ft.	Time h. m.	Ht ft.
1	1.14	8.1	8.14	4.7	13.31	6.3	18.52	5.1
2	1.21	8.1	8.31	3.9	14.52	6.5	19.34	5.7
3	1.32	8.2	8.56	3.2	16.29	6.7	20.13	6.3
4	1.44	8.3	9.26	2.6	18.32	6.9	20.50	6.8
5	1.57	8.4	9.58	2.2	.. ..	7.2	.. ..	7.2
6	2.06	8.5	10.32	1.8	.. ..	..	.. ..	..
7	1.56	8.6	11.09	1.6	.. ..	..	.. ..	..
8	2.06	8.8	11.49	1.6	.. ..	..	.. ..	..
9	2.28	8.6	12.31	1.6	.. ..	..	.. ..	..
10	2.59	8.7	13.15	1.7	.. ..	..	.. ..	..
11	3.39	8.5	14.02	2.0	.. ..	..	.. ..	..
12	1.32	8.1	14.51	2.4	.. ..	..	23.53	7.9
13	.. ..	..	.. ..	..	15.42	2.9	23.41	7.8
14	5.30	6.4	9.24	6.4	16.35	3.5	23.52	8.0
15	6.26	5.3	11.21	6.3	17.29	4.2	.. ..	..
16	0.06	8.2	7.02	4.0	12.55	6.5	18.21	4.9
17	0.26	8.6	7.41	2.8	14.16	6.8	19.10	5.6
18	0.52	9.0	8.23	1.6	15.33	7.1	19.58	6.3
19	1.20	9.3	9.07	0.7	16.49	7.5	20.47	7.0
20	1.49	9.5	9.52	0.0	18.09	7.8	21.33	7.6
21	2.16	9.6	10.38	0.2	20.31	8.2	22.32	8.1
22	2.38	9.4	11.24	0.1	21.33	8.6	25.33	8.4
23	2.56	9.1	12.11	0.3	22.18	8.7	.. ..	..
24	0.53	8.4	3.11	8.6	13.00	1.0	22.49	8.7
25	...	...	.. ..	..	13.51	1.8	23.12	8.6
26	...	...	.. ..	..	14.43	2.7	23.27	8.5
27	...	5.8	....	5.8	15.34	3.7	23.36	8.4
28	7.32	5.1	11.09	5.5	16.23	4.7	23.46	8.4
29	7.37	4.3	14.26	5.7	17.08	5.5	23.58	8.4
30	7.49	3.6	....	6.3	....	6.3	.. ..	..
31	0.13	8.4	8.08	2.9	....	6.9	....	6.9

The time used is Pacific Standard, for the 120th Meridian west. It is counted from 0 to 24 hours, from midnight to midnight. The figures for height serve to distinguish high water from low water. Where blanks occur in tables, the tide rises or falls continuously during two successive tidal periods without turning.

AUTO FERRY ROUTES

MILL BAY FERRY

Ferry Cascade, running between Verdier Avenue, Brentwood, and Mill Bay, leaves Mill Bay daily at 8.20 a.m., 10.30 a.m., 12 noon, 2.30 p.m., 4 p.m., 6 p.m. Leaves Brentwood daily at 7.30 a.m., 9.15 a.m., 11.15 a.m., 1.30 p.m., 3.15 p.m., 5 p.m.

VANCOUVER-NANAIMO SERVICE

Princess Elaine leaves Nanaimo daily, including Sunday, at 7 a.m. and 2.15 p.m.

Princess Elaine leaves Vancouver daily, including Sunday, at 10 a.m. and 5.30 p.m.

SIDNEY-ANACORTES

Auto ferries City of Bellingham and City of Angeles leave Sidney, B.C., daily 1.30 p.m. and 4.30 p.m. On the 1.30 p.m. trip the ferry will call at Roche Harbor, Orcas and Lopez Is. On the 4.30 p.m. trip the ferry will call at Orcas only.

Leave Anacortes for Sidney, B.C., daily 9.45 a.m. and 7.30 p.m. On the 9.45 a.m. trip the ferry will call at Lopez Is., Orcas and Roche Harbor. The 7.30 p.m. is a through trip—no stops.

SIDNEY-BELLINGHAM

Leave Sidney, B.C., for Bellingham daily 8.30 a.m., calling at Orcas (San Juan Islands).

Leave Bellingham for Sidney, B.C., daily 12.45 p.m. (noon), calling at Orcas (San Juan Islands).

C.N.S. MOVEMENTS

Canadian Importer, left Panama for Montreal, May 3; due here July 10.

Canadian Miller, arrived Vancouver, May 12; due here June 3.

Canadian Seigneur, left Victoria for Montreal, May 10; due here August 8.

Canadian Winner, left Quebec for Victoria, May 15; due here June 17.

Canadian Coaster, left San Pedro for San Francisco, May 16; due here May 24.

Canadian Farmer, arrived Ocean Falls, May 16; due here June 7.

Canadian Observer, arrived Victoria, May 18.

Canadian Rover, arrived Vancouver, May 17; sails May 20.

FAST FREIGHT SERVICES FOR PACIFIC ROUTES

Lines Will Maintain Speedy Freighters to Handle Future Trade

Canada Will Actively Participate in Phenomenal Trade Development Assured With Oriental Countries in the Future, States E. W. Beatty, President of the Canadian Pacific Railway; Tourist Travel With Far East Being Stimulated by Ocean Cruises

Establishment of speedy freight steamship services between this coast and the Orient to keep pace with phenomenal trade developments on the Pacific, is the prediction of E. W. Beatty, president of the Canadian Pacific Railway, who was in the city over the week-end.

In intimating that trade with the countries of the Orient might compel the company to consider the institution of a fast freight service distinct from its established passenger service, Mr. Beatty was of the opinion that the time when this would be realized was not far distant.

GREAT POSSIBILITIES

When asked his views on future trade with the Far East and countries bordering on the Pacific, Mr. Beatty said: "The future trade possibilities with the Far East are very great, and naturally Canada should participate in them. It is for this reason that the steamship service is being augmented, and it will not, I think, be many years before fast modern freight services between Canadian ports and those in the Orient will be established."

The future freight services on the Pacific, it was indicated, would be similar to the services operated in conjunction with the passenger lines on the Atlantic ocean.

TOURIST TRAVEL ACROSS PACIFIC

Tourist travel to and from the Orient will also be an important phase of development to be closely watched by the transportation companies operating on the Pacific. In this connection the C.P.R. president said: "Tourist travel to the Orient has been stimulated by the cruises and will no doubt be further extended just as soon as conditions there become a little more settled."

ALL PLANTS WILL BID

In making further reference to the proposal of the company to build another passenger liner for the trans-pacific service, Mr. Beatty stated that all the leading shipbuilding plants of Great Britain would be invited to submit tenders for the construction of the vessel.

The ship will be similar in design and tonnage to the Empress of Canada now in commission on this ocean, and will have a speed of about twenty-two knots.

Air transportation is now engaging the attention of the big transportation companies, and on this subject Mr. Beatty said: "Air transportation in conjunction with railway services is now being tested in the United States, and the results of the experiments will be watched with a good deal of interest."

"The company's present plans are confined to express and mail services in certain portions of Eastern Canada in connection in particular with its ocean routes."

C.N.R. EARNINGS

The gross earnings of the Canadian National Railways for the week ended May 7, 1928, were $4,575,451, as compared with $4,768,330 for the same week of 1927, a decrease of $192,879, or four per cent.

BANDITS SET UPON PRIEST

Knives and Slingshots Used in Attacking Chinese Mission

Rev. Father Lewis of King-Teh-Chen Was Severely Wounded

Attacked by sixteen Chinese bandits and nearly murdered was the experience of Rev. Father James L. Lewis of the Catholic Mission at King-Teh-Chen in Southern China, who passed through Victoria this morning on the American Mail liner President Taft en route to California for a much-needed rest.

Father Lewis was severely wounded about the head by knives and flying stones, slingshots beine one of the chief weapons used by the Chinese bandits.

It was on March 20 of this year that Father Lewis was left in charge of his mission house at King-Teh-Chen, when four men, whom he immediately recognized as bandits, entered the mission yard and began destroying a few peach trees which were there. Peach trees are a novelty in China, Father Lewis said, and for this reason they were valuable for experimental purposes. Father Lewis told them to move off, and two of them did so, the other two remaining to do more damage. When they had been threatened however, they sulkily departed muttering threats and curses.

ARMED WITH KNIVES

Father Lewis was congratulating himself of his luck in so easily getting rid of his objectionable visitors when he again heard the sound of tree limbs dropping.

Going to the door he saw fifteen bandits, all armed with knives and slings and other weapons.

"I was a little disturbed at this you may be sure," he said, "but I went out into the yard with the intention of reasoning with them. But they did not like my approach and immediately I had gone half a dozen steps they rushed toward me brandishing their knives.

"I turned and made a dash for the door with the intention of locking myself in the house. But when I reached the door, a stalwart bandit with a knife and a gun was posted against it.

DESPERATE SITUATION

"I was in a desperate situation, when the Chinese help in the house rushed for aid. This frightened the bandits and some of them departed. But the half dozen who remained nearly finished me.

"They slashed at my head and made several deep gashes in my skull and on my face. But one by one they were leaving and although I was bleeding pretty badly I thought myself let off pretty easily, when one fellow, in departing, fired a sharp stone from his sling shot and opened my head.

"I bled badly and lost a lot of blood. The Chinese help who had departed for aid did not come back and I was left on the floor until my superior returned. He had me fixed up temporalily and later removed to the hospital where I began to pick up. The physician there, however, said that a trip to America where things were a little quieter, was absolutely imperative.

"So here I am," he concluded with a smile.

Father Lewis will remain in California for five months, where he will be under medical care. He expects to return to the Orient in the Fall.

FIVE YEARS IN CHINA

Father Lewis has spent the last five years in China and has been through the thick of the Chinese trouble. In his opinion, things have not improved any in the last year although actual fighting has stopped. Bandits still come into foreign settlements, and take possession of everything that they can lay their hands on. Conditions like this of course only prevail in the interior and southern portions of China. Chinese bandits have occupied all mission houses, no matter what the denomination may be. It is merely because the foreign houses are more comfortable that the bandits capture them, and not out of any malice towards their occupants, although if they object they are very liable to be slaughtered.

Father Lewis has lived with bandits for as long as two months when they have come in and taken over the mission house in which he happened to be stationed.

GULF ISLANDS SERVICE

The Island Princess leaves Victoria at 7.15 a.m. on Mondays and 8.00 a.m. on Wednesdays, Thursdays and Saturdays for Gulf Island points. ***

Taft Completes Smooth Crossing

NEW DESTROYER TO ARRIVE AT OGDEN POINT ON MAY 24

H.M.C.S. Vancouver, the new destroyer which will be stationed at Esquimalt, will arrive at Ogden Point docks at 6 o'clock on the morning of May 24 from the Old Country. The Vancouver left San Pedro, Cal., on Saturday evening. Word to this effect was received at the Esquimalt Naval Barracks this morning. The Vancouver will be stationed at Ogden Point all day Thursday when she will be open for inspection. She will be taken around to Esquimalt the following morning. The U.S.S. Pennsylvania, which will be here for the May 24 celebrations, will also berth at the Ogden Point piers and will be open for inspection on the holiday.

Completing one of her finest trips across the Pacific, the American Mail liner President Taft docked at the Rithet Piers this morning at 6.30 o'clock from China, Japan and the Philippines. All passengers reported a delightful trip without any rough spells. Captain K. A. Ahlin, who commanded the big vessel across the Pacific, said that it was the finest trip that he had ever encountered.

CAPACITY CARGO

The Taft had a capacity cargo although her passenger list was light, there only being seventy-six in the first cabin. There were 4,000 tons of general cargo in the ship, 400 of which were for Victoria.

Silk valued at more than $3,000,000 went on with the ship to Seattle from where it will be shipped East to New York. Silk goods were left off at Victoria.

Two thousand bags of mail made up the mail consignment. One hundred and twenty-six were left off at Victoria, a number of bags being sent on to Seattle on the mail plane.

Seventeen passengers disembarked at Victoria, five first cabin and twelve steerage. The first class passengers were Mr. and Mrs. Joseph Maher, J. M. Gillison, R. J. Marriot and E. A. Laport.

The Taft left at 10 o'clock for Seattle.

PROMINENT PASSENGERS

Among the prominent passengers going on with the big liner to Seattle were W. L. Applegate and George S. Simmie of the Luzon Stevedoring Company of the Philippine Island; W. Hoops, en route to his home in Chicago after a trip in the Orient. Mr. Hoops is engaged in the art goods business in Chicago and was accompanied by his sister on the Pacific trip; N. Armour, late of the United States consulate service in Tokio and now consigned to the same service in Paris, accompanied by Mrs. Armour; Lieut. R. T. Zinn of the United States navy, returning to his home in the United States after spending five years in Asiatic waters, he is prominent in naval circles in the Orient, being responsible for several inventions on heavy artillery range findings; Dr. Charles Hosmer, eye, ear and nose specialist of San Diego, California, is returning to his home in the South after a pleasure trip to the Orient; Lieut. J. T. Selden, returning to his home in the United States after several years spent in the heart of the Chinese disturbance area of North China; H. Calhoun, Oriental manager and sales representative of the Reo Motor Company of Lansing, Michigan; Mrs. O. S. Dean, Oriental buyer for Wanamaker & Company and considered the best woman buyer in the Orient; J. D. Blakeney, Oriental representative of the Goodyear Tire and Rubber Company, returning to the United States on a holiday after several years in China and the Philippines; Li Chi, Chinese professor at the University of Peking, returning to the States to renew school friendships, where he spent sixteen years in school at the Freer Gallery of Art at Washington, D.C.; Y. Osawa, prominent Japanese importer of raw materials from the United States, who is on a short inspection tour of several of the large manufacturies in the United States; K. Wabayashi of the Assano Bussan Importing and Exporting Company of Tokio, who is on a business trip to the United States; E. G. Goldsborough, business man and engineer of Manila, en route to his home in the United States, where he intends to complete a course in the study of the later developments of the Diesel engine. Mr. Goldsborough is one of the best versed men on the Philippine Islands, having been stationed there for many years with one of the most reliable engineering companies of Manila.

TRANSPACIFIC MAILS

May, 1928

China and Japan

*Africa Maru—Mails close May 2, 4 p.m.; due at Yokohama May 17.

President Cleveland—Mails close May 5, 4 p.m.; due at Yokohama May 18, Shanghai May 22, Hongkong May 25.

*Toyama Maru—Mails close May 8, 4 p.m.; due at Yokohama May 25.

*Arizona Maru—Mails close May 12, 4 p.m.; due at Yokohama May 27.

Empress of Canada—Mails close May 17, 5 p.m.; due at Yokohama May 28, Shanghai June 1, Hongkong June 4.

President Pierce—Mails close May 19, 4 p.m.; due at Yokohama June 1, Shanghai June 5, Hongkong June 8.

*Arabia Maru—Mails close May 24, 4 p.m.; due at Yokohama June 8.

*Iyo Maru—Mails close May 29, 4 p.m.; due at Yokohama June 14.

President Taft—Mails close June 2, 4 p.m.; due at Yokohama June 15, Shanghai June 19, Hongkong June 22.

*Mails for Japan only.

Australia and New Zealand

*Sierra—Mails close April 30, 4 p.m.; due at Sydney May 24.

Aorangi—Mails close May 2, 6 p.m.; due at Auckland May 21, Sydney May 26.

†Tahiti—Mails close May 13, 4 p.m.; due at Wellington June 4, Sydney June 9.

‡Sonoma—Mails close May 21, 4 p.m.; due at Sydney June 14.

Niagara—Mails close May 30, 6 p.m.; due at Auckland June 18, Sydney June 23.

§Makura—Mails close June 10, 4 p.m.; due at Wellington July 2.

‡Ventura—Mails close June 11, 4 p.m.; due at Sydney July 5.

*Via San Francisco for Australia only.

†Via San Francisco for Australia and New Zealand.

‡Via San Francisco for Fiji and Australia.

§Via San Francisco for New Zealand only.

COASTWISE MOVEMENTS

For Vancouver

C.P.R. steamer daily at 1.45 p.m.

C.P.R. steamer leaves daily at 11.45 p.m.

From Vancouver

C.P.R. steamer arrives daily at 7 a.m.

C.P.R. steamer daily at 2.30 p.m.

For Seattle

Sol Duc leaves daily at 10.15 a.m., except Sunday.

C.P.R. steamer leaves daily at 4.30 p.m.

From Seattle

C.P.R. steamer arrives daily at 12.45 p.m.

Sol Duc arrives daily at 9.30 a.m., except Sunday.

West Coast Route

B.C. Coast Service: From Victoria at 11 o'clock, Princess Maquinna, calling at points as far as Port Alice. Sailing on first, eleventh and twenty-first of each month.

Portland Canal Route

Canadian National: On Thursdays at 8 p.m. from Vancouver for Prince Rupert, Stewart, B.C. and Hyder, Alaska.

Union Steamships: Every Friday from Vancouver at 9 p.m. for Prince Rupert, Anyox, Stewart, etc.

Prince Rupert Route

Union Steamships: Every Tuesday at 7 p.m. and every Friday at 9 p.m. from Vancouver for Alert Bay, Port Hardy, Prince Rupert, etc.

Canadian National: On Mondays and Thursdays at 8 p.m. from Vancouver.

Queen Charlotte Islands Route

Canadian National: Fortnightly service from Vancouver.

UNITED STATES AIR MAIL SCHEDULE

TABLE SHOWING TRANSIT TIME FROM VICTORIA

Eastbound daily, including Sunday. Air mail closing to-night at 11 o'clock.

Boise, Idaho, arrives day after to-morrow, 9.20 a.m.

Boston, Mass., arrives on the fourth day, 5.35 a.m.

*Buffalo, N.Y., arrives on the third day, 2.05 p.m.

Chicago, Ill., arrives on the third day, 5.45 a.m.

Cleveland, Ohio, arrives on the third day, 11 a.m.

Dallas, Texas, arrives on the fourth day, 8 a.m.

Denver, Colo., arrives on the third day, 6.55 a.m.

Detroit, Mich., arrives on the third day, 12 noon.

Minneapolis, Minn., arrives on the third day, 11.40 a.m.

New Orleans, La., arrives on the fourth day, 10.30 a.m.

*New York, N.Y., arrives on the third day, 6.40 p.m.

Omaha, Neb., arrives on the third day, 12.30 a.m.

Ottawa, Can., arrives on the fourth day, 7 p.m.

*Philadelphia, Pa., arrives on the third day, 7.55 p.m.

*Pittsburgh, Pa., arrives on the third day, 1.45 p.m.

St. Louis, Mo., arrives on the third day, 9.15 a.m.

St. Paul, Minn., arrives on the third day, 11.30 a.m.

Salt Lake City, Utah, arrives day after to-morrow, 12.50 p.m.

*Toronto, Can., arrives on the third day, 9.35 p.m.

Washington, D.C., arrives on the fourth day, 5 a.m.

Southbound daily, except Sunday. Air mail closing this afternoon at 4 p.m.

San Francisco, Cal., arrives to-morrow, 1.15 p.m.

*Fresno, Cal., arrives to-morrow, 8.15 p.m.

*Los Angeles, Cal., arrives to-morrow, 6.15 p.m.

San Diego, Cal., arrives day after to-morrow, 5.30 a.m.

*For delivery on day of arrival a special delivery stamp will be necessary on letters addressed to these points.

SPOKEN BY WIRELESS

May 20, 8 p.m.—Shipping:

NIAGARA, 1,547 miles from Vancouver, due Victoria, May 25.

EASTMOOR, 240 miles from Estevan, bound Vancouver.

RUTH ALEXANDER, 580 miles from San Francisco.

H. F. ALEXANDER, San Francisco to Seattle, 250 miles from Seattle.

CANADIAN COASTER, 509 miles from Victoria.

KEWANEE, 345 miles south of Seattle, bound Seattle.

EMPRESS OF CANADA, Vancouver to Yokohama, 1,270 miles from Victoria.

TAIAN MARU, 860 miles from Estevan, bound Portland.

YOSHIDA MARU, No. 1, 800 miles from Estevan, bound Coos Bay.

ATLANTIC MARU, 426 miles from Estevan, Vancouver to Yokohama.

May 21, 8 a.m.—Weather:

Estevan—Foggy; northwest; light; 29.90; 49; sea, moderate.

Pachena—Foggy, west; light; 29.96; 48; sea, moderate.

Prince Rupert—Overcast; souheast; fresh; 29.80; 54; sea, moderate.

VESSEL MOVEMENTS

Tacoma, May 21.—Arrived: Griffdu, Seattle, Protesilaus, Seattle; Boobyalla, Seattle. Sailed: Condor, Seattle; La Purisima, San Pedro.

Portland, Ore., May 20.—Arrived: Admiral Peoples, San Diego; Tatsuha Maru, Yokohama; Calmar, Baltimore; Skagway, Los Alamos, Dilworth, Catherine G. Sudden, San Pedro. Sailed: Michigan, Manila; Robin Adair, Providence, San Francisco; Eastern Guide, Puget Sound; Eagle, Los Angeles.

Cherbourg, May 19.—Arrived: Aquitania, New York.

Southampton, May 19.—Arrived: Arabic, New York.

Liverpool, May 19.—Arrived: Carinthia, New York, and sailed Cobh 20th.

Liverpool, May 19.—Arrived: Cedric, New York.

Cobh, May 19.—Arrived: Dresden, New York.

Southampton, May 19.—Arrived: New York, New York.

London, May 19.—Arrived: Minnetonka, New York.

Panama Canal, May 19.—Passed: Larry Doheney, New York; Louis L. D., Rouen; West Mingo, Rouen; Texas, Rouen; Sunoil, Pennsylvanian, Willzipo, San Pedro; Lemuel Burrows, Puget Sound; Santa Cecilia, Portland; King Robert, Vancouver; Arana, West Coast.

Seward, May 20.—Arrived: Alaska, outhbound.

New York, May 20.—Arrived: Anniston City, Anacortes; Charles Christensen, Gray's Harbor.

Victoria Deep Sea Ship Movements

TO ARRIVE AT VICTORIA

NIAGARA, Honolulu, Suva, New Zealand and Australia, Canadian Australasian Line, Rithet Docks, May 25.

PRESIDENT TAFT, China, Japan and Philippines, American Mail Line, Rithet Docks, May 21.

TOKIWA MARU, China and Japan, N.Y.P., Rithet Docks, May 30.

TO SAIL FROM VICTORIA

ARABIA MARU, China and Japan, O.S.K., Rithet Docks, May 24.

IYO MARU, China and Japan, N.Y.K., Rithet Docks, May 29.

NIAGARA, Honolulu, Suva, New Zealand and Australia, Canadian Australasian Line, Rithet Docks, May 30.

CUTTER SAVES FOG VICTIMS

Passengers From Vessels in New York Harbor Landed at Staten Island

New York, May 21—After spending the night aboard the coastguard cutter Seminole in the lower bay, eighty-nine passengers of the Clyde liner Mohawk, victims of the fog which had paralyzed shipping in the harbor for twenty-four hours, and caused numerous mishaps, were landed on Staten Island yesterday.

The passengers had been taken off the Mohawk last night after the liner went aground off Seabright, N.J., following a collision with the Old Dominion liner, Jefferson. The Seminole, with the passengers aboard, did not dare negotiate the craft choked harbor in the darkness and heavy fog, and awaited a partial clearing of the weather to-day. Those taken from the Mohawk were part of the 1,000 passengers whose sea trips were interrupted yesterday when the fog snared shipping and caused three collisions in which six ships figured, and the grounding of two others.

The Holland American liner Veendam, in collision Saturday afternoon with the Porto Rico steamship Porto Rico, returned to her pier early this morning. Many of her 700 passengers, bound for Plymouth, Bologne and Rotterdam, disembarked. The extent of the damage to the liner has not been ascertained.

The Red Star liner Pennland, which was in collision with the Isthmian freighter Anniston City yesterday, was expected to return to her dock with her 207 Europe-bound passengers today. The Anniston City docked at a Brooklyn pier.

SUNRISE AND SUNSET

Time of sunrise and sunset (Pacific standard time) at Victoria, B.C., for the month of May, 1928:

Day	Sunrise Hour	Sunrise Min.	Sunset Hour	Sunset Min.
1	4	55	7	25
2	4	53	7	26
3	4	51	7	28
4	4	50	7	29
5	4	48	7	30
6	4	47	7	32
7	4	45	7	33
8	4	44	7	34
9	4	42	7	36
10	4	41	7	37
11	4	40	7	38
12	4	39	7	40
13	4	37	7	41
14	4	36	7	43
15	4	34	7	44
16	4	33	7	45
17	4	31	7	47
18	4	30	7	48
19	4	29	7	49
20	4	27	7	51
21	4	26	7	52
22	4	25	7	54
23	4	24	7	55
24	4	23	7	57
25	4	22	7	58
26	4	21	7	59
27	4	21	8	00
28	4	20	8	01
29	4	19	8	02
30	4	18	8	03
31	4	17	8	04

MOONRISE AND MOONSET

Time of moonrise and moonset at Victoria, B.C., for the month of May, 1928:

Date	Rises	Sets.	Phases
1	4.16 p.m.	4.07 a.m.	
2	5.21 p.m.	4.24 a.m.	
3	6.26 p.m.	4.40 a.m.	
4	7.32 p.m.	4.59 a.m.	Full Moon
5	8.37 p.m.	5.20 a.m.	
6	9.42 p.m.	5.46 a.m.	
7	10.45 p.m.	6.17 a.m.	
8	11.42 p.m.	6.55 a.m.	
9	....	7.43 a.m.	
10	0.32 a.m.	8.40 a.m.	
11	1.14 a.m.	9.46 a.m.	
12	1.47 a.m.	10.58 a.m.	Last Quarter
13	2.16 a.m.	12.11 p.m.	
14	2.40 a.m.	1.28 p.m.	
15	3.02 a.m.	2.47 p.m.	
16	3.23 a.m.	4.09 p.m.	
17	3.45 a.m.	5.32 p.m.	
18	4.10 a.m.	6.58 p.m.	
19	4.40 a.m.	8.24 p.m.	New Moon
20	5.18 a.m.	9.46 p.m.	
21	6.06 a.m.	10.57 p.m.	
22	7.05 a.m.	11.53 p.m.	
23	8.15 a.m.	....	
24	9.28 a.m.	0.37 a.m.	
25	10.42 a.m.	1.09 a.m.	
26	11.35 a.m.	1.35 a.m.	First Quarter
27	1.01 p.m.	1.57 a.m.	
28	2.07 p.m.	2.15 a.m.	
29	3.12 p.m.	2.32 a.m.	
30	4.17 p.m.	2.48 a.m.	
31	5.23 p.m.	3.06 a.m.	

Note.—These times are correct to within one or two minutes.

CANADIAN PACIFIC RAILWAY COMPANY

Transcontinental and Local Trains

The "Trans-Canada Limited" (through Vancouver-Montreal train) leaves Vancouver at 6.30 p.m. daily.

The "Imperial" leaves Vancouver at 9.00 p.m. daily, also carrying through standard sleeper to Chicago via Minneapolis and St. Paul.

The "Toronto Express" leaves Vancouver at 9 a.m. daily.

The "Coast-Kootenay Express" leaves Vancouver at 7.20 p.m. daily. ***

Fine Chesterfield Suites

Chesterfield Suites of fine workmanship, made to order in any design, with choice of 100 beautiful covers in rich new colors. All prices from $150.00

FULLY GUARANTEED

EASY TERMS

Old Furniture Taken in Part Payment

THE HOME FURNITURE CO.

FRED W. BARTHOLOMEW, Prop.

Phone 5119 825 Fort St. (Between Quadra and Blanshard Sts.)

CANADIAN PACIFIC

SAILINGS TO EUROPE

MAKE RESERVATIONS NOW

FROM MONTREAL

To Liverpool

June 8 *July 6 .... Montcalm

June 15 July 13..Duchess of Bedford

June 22 July 20 .... Montclare

June 29 .... Melita

*Via Glasgow

To Belfast-Glasgow

†June 1 July 26 .... Melita

June 14 July 12 .... Minnedosa

†Calling at Liverpool

To Antwerp Via Glasgow

June 20 .... Metagama

FROM QUEBEC

To Cherbourg-Southampton

May 30 June 20..Empress of France

June 6 June 27...Emp. of Scotland

June 13 July 4..Emp. of Australia

To Cherbourg-Southampton

*June 5 †July 4 ...... Montnairn

†June 23 †July 20 ...... Montroyal

*Goes to Antwerp and Cobh.

†Goes to Hamburg and Cobh.

Apply to Agents everywhere or J. J. FORSTER, S.S. General Pass. Agent, C.P.R. Station, Vancouver. Telephone Seymour 2630

PUGET SOUND NAVIGATION CO.

Passenger and Auto Ferry Route

Sidney-Anacortes

And

Sidney-Bellingham

Roche Harbor, Orcas and Lopez

AUTO FERRIES

City of Angeles and City of Bellingham

MAY 17 to SEPT. 10, INCLUSIVE

Leave Sidney, B.C., for Bellingham daily 8.30 a.m., calling at Orcas, and at 1.30 p.m. for Anacortes, calling at Roche Harbor, Orcas and Lopez Island; also at 4.30 p.m. for Anacortes, calling at Orcas. Leave Anacortes for Sidney, B.C., daily at 9.45 a.m. and 7.30 p.m., and Bellingham at 12.45 p.m.

Information and tickets from

E. E. BLACKWOOD, Agent

912 Government Street Phone 7106

Or H. S. HOWARD, Agent

C.P.R. Wharf Phone 121

MILL BAY FERRY

Ferry Leaves BRENTWOOD		Ferry Leaves MILL BAY
7.30 a.m.	Daily Including Sundays	8.20 a.m.
9.15 a.m.		10.30 a.m.
11.15 a.m.		12.00 noon
1.30 p.m.		2.30 p.m.
3.15 p.m.		4.00 p.m.
5.00 p.m.		6.00 p.m.

CANADIAN NATIONAL RAILWAYS

"Continental Limited"

Leaving Vancouver 9.50 p.m. daily for Edmonton, Saskatoon, Winnipeg, Ottawa and Montreal. This train handles through standard sleeper between Vancouver and Kolowna.

"Confederation"

Effective May 21 the "Confederation" will resume operation, leaving Vancouver 9.30 a.m. daily and offering through fast service to Jasper, Edmonton, Saskatoon, Regina, Winnipeg and Toronto, carrying latest type of all-steel equipment.

Tickets and reservations arranged, also baggage checked through from Victoria, any destination. City Ticket Office, 911 Government Street, Telephone 1242. ***

UnionSteamshipsLtd.

to

Alert Bay, Port Hardy, Prince Rupert, Stewart, Anyox, Etc.

GEORGE McGREGOR, Gen. Agent

612 Humboldt St., Belmont Building

Telephone 1925

NEW ZEALAND AUSTRALIA

Via Honolulu and Suva

The new and well-appointed passenger liners sail from Vancouver, B.C., and Victoria, B.C.

"Niagara" (20,000 tons)....May 30 July 25

"Aorangi" (22,000 tons)....June 27 Aug. 23

For fares, etc., apply to all Railway and Steamship Agents or to the Canadian Australasian Line, 999 Hastings St. West, Vancouver, B.C.

A little extra thought for your comfort and convenience is revealed in this New Daily Train

CANADIAN NATIONAL RAILWAYS

"The Confederation"

— TO —

EASTERN CANADA

THE moment you step aboard this splendid train you sense a character and a quality not found in any other. A little finer courtesy attends your welcome.

With Connections for

United States Points

IN ITS MANY CONVENIENCES AND APPOINTMENTS THE CONFEDERATION IS A COUNTERPART OF ITS WIDELY-KNOWN SISTER TRAIN—THE CONTINENTAL LIMITED

ALL STEEL TRAIN ACROSS CANADA

DAILY FROM VANCOUVER

9.30 a.m.

Via Kamloops, Jasper, Edmonton, Saskatoon, Regina and Winnipeg

Schedule Permits Seeing the Beauties of the Famous Fraser Canyons

The arrival of "The Confederation" in Toronto early in the morning is of importance to travelers desirous of making connections to Ontario or United States points

MODERN ALL STEEL EQUIPMENT - AND RADIO - ON THIS TRAIN

Full particulars from any Agent, or at

CITY TICKET OFFICE

911 Government Street Telephone 1242

CANADIAN NATIONAL

Use "CONFEDERATION" or "CONTINENTAL LIMITED" *for your next Express Shipment*

THE GRAY LINE

Operating De Luxe Heated Parlor Coaches From

VICTORIA-NANAIMO

Leave Victoria

8.30 a.m.; 1.30 p.m., 6.15 p.m.

Leave Nanaimo

8.00 a.m.; 1.15 p.m., 8 p.m.

VICTORIA-SIDNEY — SUNDAYS

Leave Victoria	Leave Sidney
7.45 a.m.	9.00 a.m.
10.00 a.m.	11.00 a.m.
12.30 p.m.	1.30 p.m.
2.30 p.m.	4.15 p.m.
5.30 p.m.	6.30 p.m.
8.00 p.m.	9.00 p.m.
11.30 p.m.	10.30 p.m.

Starting Point—Dominion Hotel

SPECIAL NOTICE

VICTORIA-SIDNEY SUMMER SCHEDULE. Effective May, 22, 1928

Leave Victoria	Leave Sidney
7.45 a.m.	8.00 a.m.
9.30 a.m.	9.00 a.m.
12.15 p.m.	10.30 a.m.
2.15 p.m.	1.15 p.m.
3.00 p.m.	3.30 p.m.
4.30 p.m.	4.30 p.m.
6.15 p.m.	5.30 p.m.
9.15 p.m.	7.15 p.m.
11.30 p.m.	10.30 p.m.

Telephone 2900